CLB HOLIDAYS Ltd
Crafting Memories: Our Hospitality



FACTSHEET
Choisy Les Bains 2024

RENTAL | MANAGEMENT | SALES

Nestled in the enchanting coastal region of Mont Choisy, Choisy Les Bains stands as a beacon of refined luxury and natural beauty. This resort boasts a truly privileged location, offering an unrivaled experience for those seeking an idyllic retreat.

Choisy Les Bains is strategically positioned, providing guests with breathtaking views of the coastal surroundings. This prime location allows for an immersive experience in the stunning landscapes of Mont Choisy, making it a haven for those in search of serenity and natural splendor.

As the sun graces the skies, guests can relish in the picturesque beauty that surrounds Choisy Les Bains. Whether it's a leisurely stroll through manicured gardens or soaking in panoramic coastal vistas, the daytime experience is nothing short of magical. As twilight descends, the surrounds of the resort comes alive with a vibrant nightlife, offering a diverse range of entertainment and social activities for an unforgettable evening experience.

Choisy Les Bains is not only a retreat into nature but also a gateway to convenience. Located just a few minutes from the bustling city center, guests can seamlessly transition between the tranquility of the resort and the vibrant pulse of urban life. The proximity to commercial hubs like Grand Baie La Croisette ensures that every need is met, from shopping to cultural exploration.

One of the crown jewels of Choisy Les Bains is its proximity to the world-renowned Mont Choisy beach, a mere 100 meters away. Here, guests are welcomed by the soft embrace of fine white sand and the crystal-clear waters of the Indian Ocean. This beach, celebrated for its beauty, stands as a testament to the allure of Mauritius's coastal wonders.

In every detail, Choisy Les Bains transcends the ordinary, providing a harmonious blend of natural splendor, urban convenience, and coastal elegance. Welcome to a retreat where every moment is an invitation to indulge in the extraordinary. Your journey to relaxation and sophistication begins at Choisy Les Bains.



While Choisy Les Bains is primarily known as a self-catering holiday accommodation rental, our commitment to ensuring an extraordinary guest experience has prompted us to introduce a dedicated reception desk. This thoughtful addition is integral to our philosophy of not only guiding but also satisfying the diverse needs of our esteemed guests. Operating on weekdays from 9 a.m. to 4 p.m. and on weekends, as well as public holidays, from 9 a.m. to noon, our reception team stands ready to elevate your stay to new heights.

The reception desk at Choisy Les Bains is not merely a point of entry; it serves as a hub for an array of services designed to enhance your overall experience. Our knowledgeable and multilingual staff members are adept at providing detailed information about local attractions, cultural events, and recreational activities. Whether you seek recommendations for fine dining, wish to explore nearby points of interest, or require assistance with transportation arrangements, our receptionists are dedicated to ensuring that your time with us is both enjoyable and stress-free.

Recognizing the importance of seamless service, we have integrated a check-in and check-out process at the reception desk for your convenience. Furthermore, our team is equipped to address any queries, concerns, or requests you may have throughout your stay. Whether you are a first-time visitor or a returning guest, our goal is to exceed your expectations and create lasting memories during your time at Choisy Les Bains. Your satisfaction is our priority, and we eagerly anticipate the opportunity to make your stay truly exceptional.



The Reception Desk









Nestled within the picturesque landscape of Choisy les Bains, the one-bedroom apartment, sprawling over approximately 70m², is a haven of comfort and sophistication. This meticulously designed space caters to the discerning tastes of couples seeking an intimate escape or families with a single child, offering a sanctuary that seamlessly blends warmth and functionality.

The bedroom, a private retreat within the apartment, boasts an en-suite bathroom and toilet, ensuring both privacy and convenience for its occupants. The thoughtful inclusion of a Murphy bed in the living room enhances the versatility of the space, making it an ideal choice for families with children. This innovative design allows for a flexible sleeping arrangement, adapting effortlessly to the needs of the residents.

As you step beyond the confines of the interior, the apartment unveils an additional layer of charm with a delightful terrace. This outdoor haven becomes an extension of the living space, inviting residents to embrace the tranquility of Choisy les Bains. Whether basking in the warmth of the morning sun or relishing the cool evening breeze, the terrace becomes a personal oasis, enriching the overall living experience.

With attention to detail evident in every corner, the apartment at Choisy les Bains not only provides a cozy dwelling but also celebrates the seamless integration of indoor and outdoor living. It's a residence where modern convenience meets the serenity of nature, offering a truly enriching lifestyle for those who appreciate the finer aspects of living.





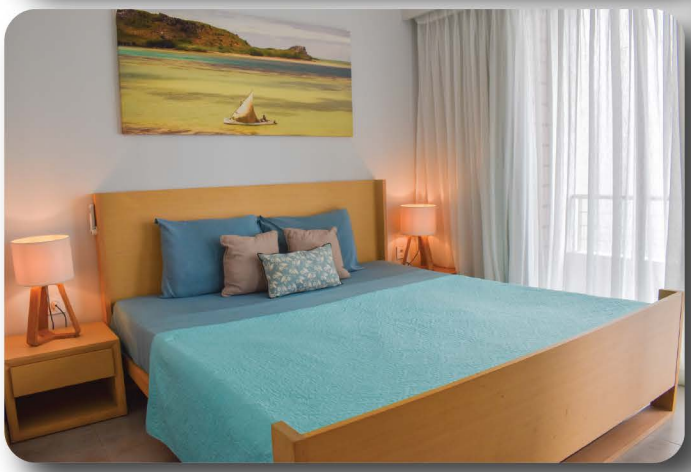



The meticulously crafted two-bedroom apartment, spanning a generous 120m², unfolds as an exquisite haven of comfort and style. With an artful design catering to the refined tastes of families or couples seeking a shared retreat, this residence stands as a testament to the fusion of luxury and functionality.

The master bedroom, of the apartment, indulges its occupants with an en-suite bathroom and toilet, ensuring a harmonious blend of privacy. Simultaneously, the second room offers its own shower, enhancing the overall sense of comfort and individuality. Adding to the allure, a thoughtfully integrated Murphy bed in the living room bestows a flexible sleeping arrangement, effortlessly adapting to the dynamic needs of its residents.

Step outside the interior confines, and the apartment reveals an enchanting terrace, elevating the living experience to new heights. This outdoor sanctuary seamlessly integrates with the living space, beckoning residents to embrace the serenity of Choisy les Bains. The terrace becomes a personal retreat, enriching the overall ambiance of the residence.

The commitment to detail is palpable throughout the apartment, transcending it beyond a mere dwelling. Choisy les Bains becomes a canvas where modern convenience paints itself against the serene backdrop of nature. It is not just a residence; it is a lifestyle curated for those who appreciate the finer aspects of living. This abode encapsulates the perfect blend of contemporary design, thoughtful amenities, and a seamless connection to the surrounding environment, offering its fortunate occupants an enriching and unparalleled living experience.

Step into the lavish embrace of the three-bedroom apartment, a sprawling 149m² expanse that seamlessly intertwines comfort and style. This meticulously crafted space is a testament to thoughtful design, catering specifically to the refined tastes of large families or individuals with an affinity for expansive living.

The en-suite master bedroom serves as a private sanctuary, ensuring the utmost privacy for its fortunate occupant. Meanwhile, the second room, adorned with a queen-size bed, offers ample space for two adults, and the third room stands ready to accommodate almost two children. Both secondary rooms share access to a spacious shower with toilets, supplemented by the convenience of a dedicated guest toilet within the apartment.

As you traverse the interior, the focal point becomes the remarkably spacious terrace, a defining feature that takes the holiday experience to unprecedented heights. This outdoor living space extends a warm invitation, encouraging residents to immerse themselves in the tranquil ambiance of Choisy les Bains. The terrace enriching the overall ambiance of the residence and fostering a connection with the natural surroundings.

The lifestyle that Choisy Les Bains offers is not just a mere residence but a unique experience. This abode encapsulates the perfect blend of contemporary design, thoughtful amenities, and a seamless connection to the surrounding environment, providing its fortunate occupants with an exceptionally enriching and unparalleled living experience. Here, each element is curated to perfection, ensuring that the residence transcends the notion of mere accommodation to become a haven where every moment is a celebration of refined living.

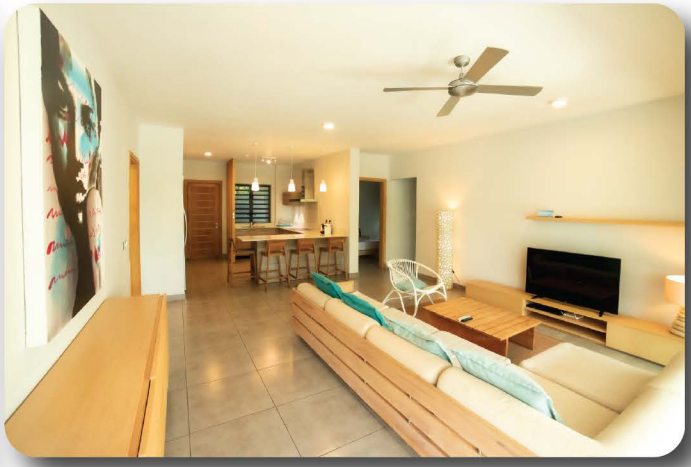







A sprawling 220m² awaiting your discovery as you enter the comfort of the penthouse. The thoughtful design, highlighted by expansive openings, seamlessly merges the living rooms, kitchen, and balcony into a harmonious and interconnected living space, promising to delight all who enter.

Each of the three rooms boasts en-suite facilities, ensuring the utmost privacy for every occupant. The addition of a dedicated guest toilet within the apartment further enhances the convenience and functionality of this exquisite living space.

As you traverse the interior, your focal point shifts towards the remarkably spacious living room and the American-style kitchen, awakening your culinary pleasures and providing the ideal setting for creating delectable dishes. The design not only promotes an open and communal living experience but also caters to the finer nuances of daily life.

From the balcony, gaze upon the splendid view of the lagoon pool, creating a serene connection with the natural surroundings. Alternatively, the two rooms offer a breathtaking sea view, further enhancing the immersive experience that this penthouse provides.

The life experience offered by the penthouse transcends the notion of a mere holiday getaway; it becomes a lifetime of unparalleled luxury. Every element, from the thoughtful design to the panoramic views, contributes to creating a living space that is not just a temporary retreat but a testament to the art of refined living. This penthouse promises not just moments of joy but a seamless integration of comfort, aesthetics, and natural beauty, making it a truly extraordinary and unforgettable living experience.











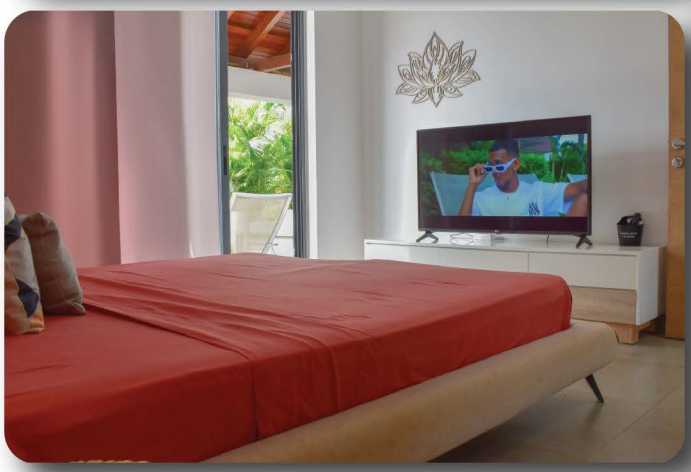





Embrace the epitome of luxury as you step into the superior penthouse, boasting the same expansive 220m² as its counterpart but offering an elevated level of comfort with a splendid decor that seamlessly blends originality and contemporary design. Notably, the superior penthouse takes luxury to new heights with the inclusion of an incorporated jacuzzi, enhancing your relaxation and enjoyment.

Similar to the standard penthouse, the superior version features three rooms, each with en-suite facilities, ensuring the utmost privacy for its occupants. Additionally, a dedicated guest toilet adds to the convenience.

Within the same living space as the standard penthouse, the superior penthouse offers a living room and an American-style kitchen adorned with a unique decor and kitchen equipment that will awaken your culinary culture.

The balcony becomes a tranquil haven surrounded by lush greenery, featuring large palms that create a peaceful connection to nature. From this vantage point, the splendid view of the lagoon pool further enhances the serene ambiance. Additionally, the two rooms offer a mesmerizing sea view, providing a constant source of happiness as you gaze upon the ever-changing coastal panorama.

The exceptional experience provided by the superior penthouse transcends the ordinary, making your holiday an unparalleled getaway in the realm of luxury. The superior penthouse promises not just moments of joy but a seamless integration of comfort, aesthetics, and natural beauty, making it a truly extraordinary and unforgettable living experience that sets it apart from other luxury accommodations.



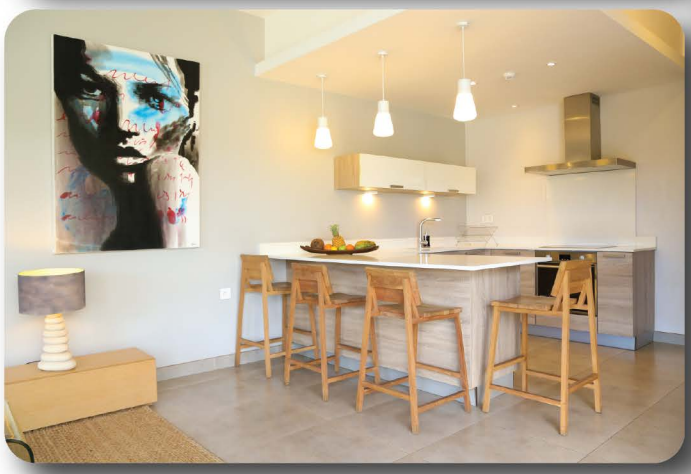



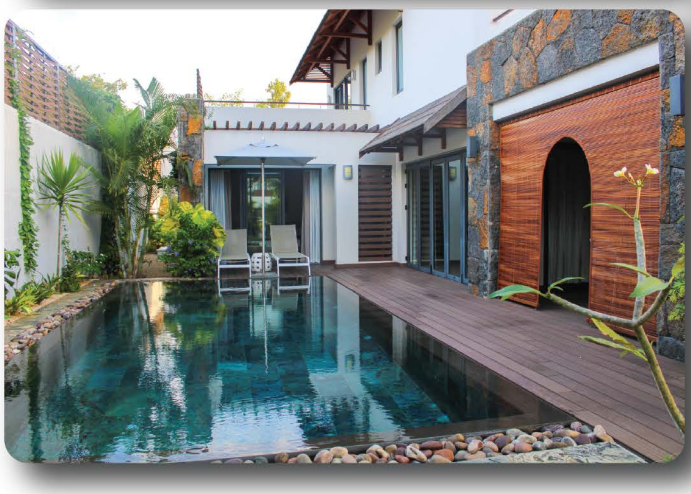

Enter a realm of luxury with a dedicated habitable surface of 145m², meticulously crafted to bring the private villa that transforms Choisy Les Bains into a unique haven on the north coast of Mauritius. Complementing this exquisite living space is a splendid garden, strategically positioned in front of an overflowing swimming pool, creating an idyllic setting that enhances your relaxation and overall enjoyment.

The garden house boasts three bedrooms, with the master bedroom en-suite, strategically located on the ground floor, offering direct access to the inviting swimming pool. The two additional rooms on the first floor are equipped with bathrooms and balconies, ensuring a harmonious blend of comfort and privacy.

The unparalleled privacy of the garden house, coupled with its private pool, caters to visitors of all categories, presenting a tale of luxury that transcends expectations. Imagine indulging in a leisurely swim while still being able to watch your favorite football match on TV – a unique blend of recreation and entertainment. Furthermore, the garden house provides a romantic retreat, ideal for young couples seeking a peaceful haven for their honeymoon.

This residence is not merely an accommodation for your holidays; it's a lifestyle that transcends the ordinary. The garden house promises an integration of comfort, natural beauty, and soul-rejuvenating experiences, making each day an extraordinary and unforgettable living experience that sets it apart from the mundane. Choisy Les Bains, through the garden house, becomes more than a location; it transforms into a sanctuary where daily life is elevated, offering a truly exceptional and exclusive living experience.

All of our accommodations come equipped with a variety of amenities and services to ensure your stay is truly stress-free. You will enjoy a range of services and care that contribute to the tranquility of your residence. In each of our units, you'll find a well-equipped kitchen, providing you with the tools to discover your culinary talents or simply enjoy a quick dinner in the comfort of your space.

List of Services:

Housekeeping Service

Monday to Saturday: 9:00 and 15:00

Services included:

- Bed & floor cleaning
- Dishwashing
- Linen change (after 3 nights)
- Bin & trash removal

Sunday & Public Holidays: 9:00 and 11:00

Services included:

- Bed & floor cleaning
- Bin & trash removal

Services not included:

- Cloth wash & press
- Cooking

Our dedicated housekeeping team is committed to providing thorough and efficient services during your stay, ensuring a clean and comfortable environment. We strive to make your time with us as enjoyable and convenient as possible."

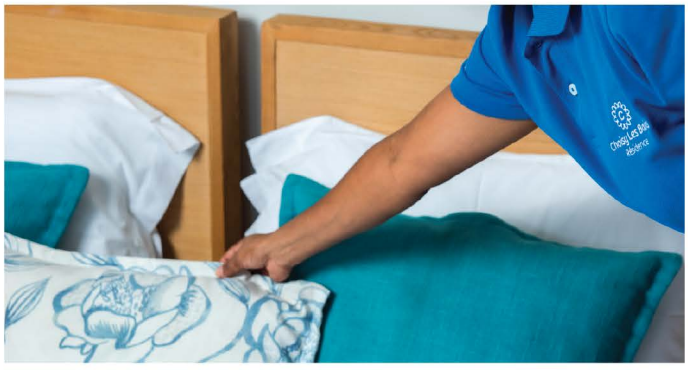

Upon checking in at Choisy Les Bains, you'll be welcomed with a thoughtful basket containing tea, coffee, sugar, water, and soft drinks for your convenience. In each room, you'll find complete bedding sets, towels, shower gels, shampoo, hand wash, and toilet papers, ensuring that you have everything you need throughout your stay.

Additionally, we offer complimentary amenities to enhance your experience. You can enjoy free WiFi and a complimentary TV with local channels, as well as a selection of international channels. Each unit comes with dedicated parking for your convenience, and for families with multiple cars, extra parking spaces are available.

All our units are equipped with air conditioning in every room, providing a comfortable environment. Furthermore, each unit is furnished with a safe for your peace of mind. Here is a list of amenities and items that you can enjoy for free during your stay:

List of Amenities:
- Shampoo
- Shower Gel
- Hand Wash
- Toilet Papers
- Steel Wool
- Dishwashing Liquid

List of Equipment:
- Washing Machine
- Iron
- Iron Board
- Hairdryer

We aim to make your stay at Choisy Les Bains as comfortable and enjoyable as possible, providing you with all the necessary amenities and services to meet your needs. If you have any special requests or additional requirements, please feel free to inform our staff, and we will do our best to accommodate them.

Indulge in a plethora of amenities at our residence, where comfort meets luxury. Among the array of offerings, our facilities include a charming restaurant and a well-equipped gym to cater to both your culinary desires and fitness needs.

Taste Restaurant, a culinary haven, welcomes you from the early hours of breakfast until the evening dinner service. Our menu is a gastronomic journey, featuring not only local delicacies but also Italian delights. For those with an affinity for Asian cuisine, our carefully crafted menu includes a selection of sushi that promises to tantalize your taste buds. The dining experience is enhanced by the breathtaking backdrop of the largest lagoon pool in the Indian Ocean, creating an ambiance of unparalleled delight and relaxation.

Imagine savoring a delightful lunch or dinner by the pool, where the sparkling waters of the Indian Ocean merge seamlessly with the horizon. This unique dining experience is sure to be one of the most exciting highlights of your stay, offering a perfect blend of exquisite cuisine and natural beauty.

Complementing the culinary indulgence, our residence boasts a state-of-the-art gymnasium, operating from 6 am to 10 pm. Equipped with the latest fitness technology, our gym provides a comprehensive range of equipment, ensuring that you can maintain your fitness regimen even while on holiday. Keep your body in top shape and enjoy the added benefit of a wellness-focused retreat.

It's important to note that both the gym and restaurant services are managed by third- party entities. The gym access incurs a fee, allowing you to tailor your fitness routine to your preferences. Similarly, the restaurant operates independently, and any charges incurred must be settled directly with the establishment. Unfortunately, no credit on the room bill is available for these amenities. Nevertheless, we are confident that the exceptional experiences offered by our restaurant and gym will add a unique dimension to your stay with us.









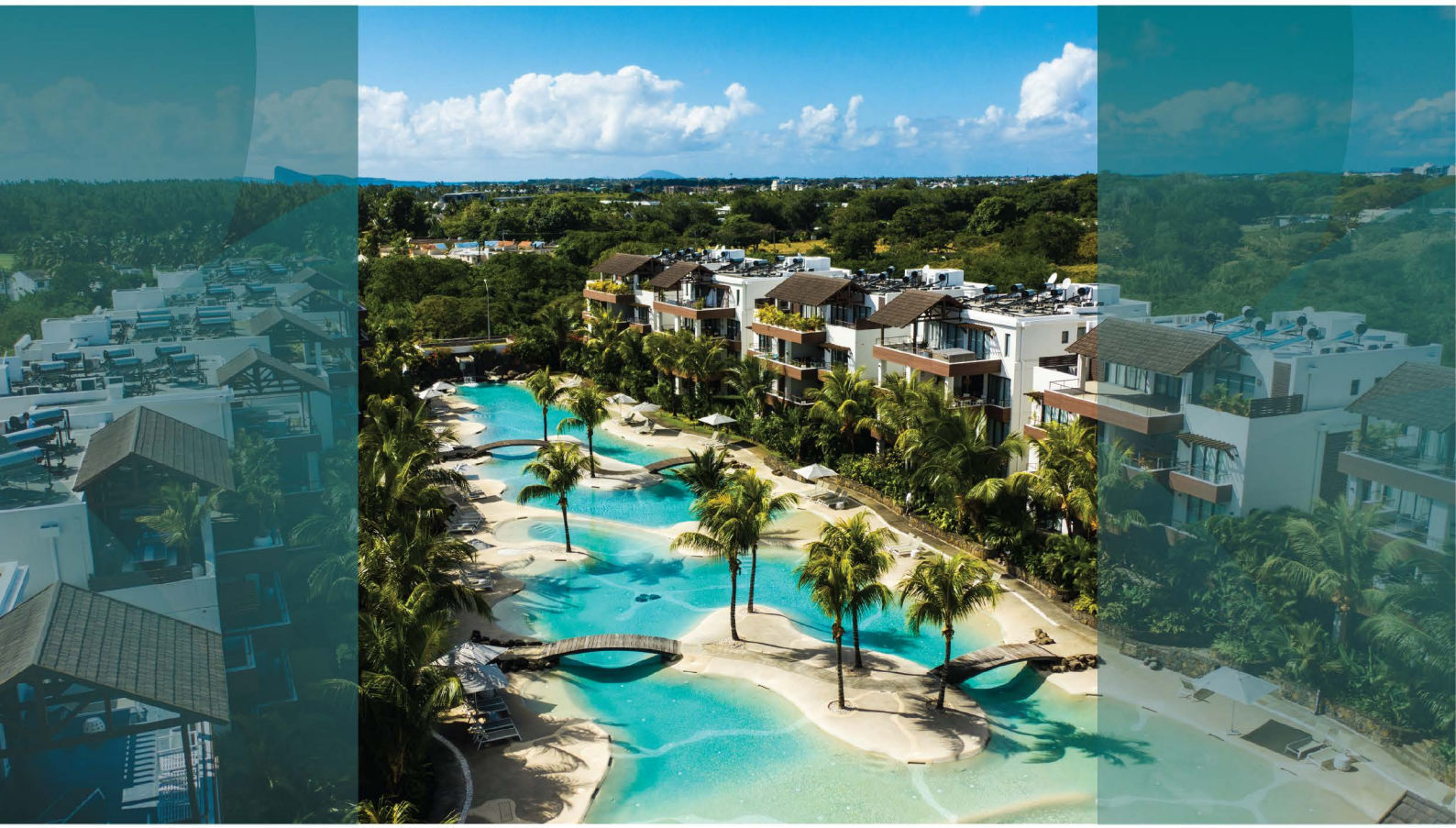

CLB HOLIDAYS Ltd
Crafting Memories: Our Hospitality

+230 260 0555 (Reception)
+230 260 0556 (Reservation)
reception@clbholidays.com
reservation@clbholidays.com
Coastal Road, 30525
Mont-Choisy, ILE MAURICE
www.clbholidays.com