

LABRANDA
EPHESUS PRINCESS

FACTSHEET
2026



LABRANDA EPHESUS PRINCESS

SELÇUK / İZMİR

Found on a hillside with fantastic views of the turquoise Aegean Sea and direct access to the beach, the all-inclusive Labranda Ephesus Princess hotel is the perfect place to relax and absorb the charming Aegean culture.

Surrounded by lush green scenery of both pine and palm trees, the Labranda Ephesus Princess also features a fantastic sea view of Pamucak beach and an almost endless blue sky during the warm holiday seasons.

As a guest at our 5-star hotel, you will have the chance to experience and indulge in many facilities and services, from high-end on-site restaurants with delicious Turkish and international meals to world-class wellness services and recreation facilities.

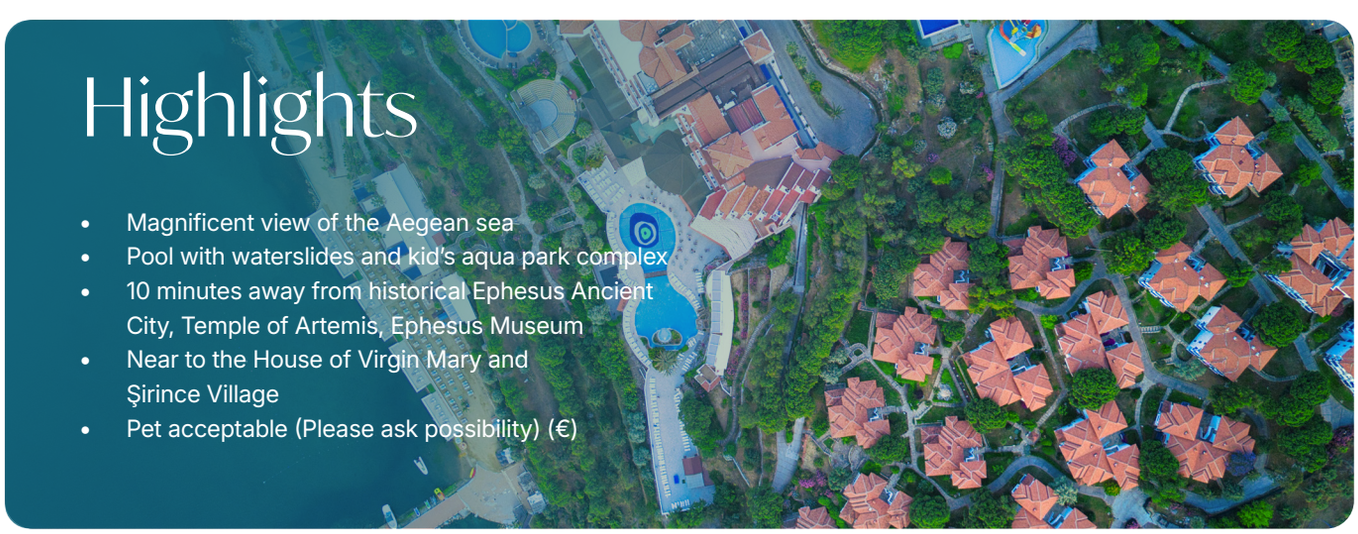

Highlights

- Magnificent view of the Aegean sea
- Pool with waterslides and kid's aqua park complex
- 10 minutes away from historical Ephesus Ancient City, Temple of Artemis, Ephesus Museum
- Near to the House of Virgin Mary and Şirince Village
- Pet acceptable (Please ask possibility) (€)



Rooms & Suite

Room Amenities

Surround yourself with the beauty and exhilaration of Ephesus. Labranda Ephesus Princess offers 352 rooms and suites boasting bright, open spaces and inviting décor. Together with captivating views and modern amenities, our hotel ensures an unforgettable holiday experience for families, couples, and groups.

- Basis: All-Inclusive
- Minibar (refilled daily once a day / with water)
- Central air conditioning (intermittently controlled, set times)
- Bathroom with shower and hairdryer
- Safety deposit (for free)
- TV LCD with national and international channels
- Balcony or terrace
- Baby cot, if required
- Coffee setup - all rooms
- Wi-fi

ROOM TYPE	Size	Unit	Capacity	
STANDARD ROOM BUNGALOW GARDEN VIEW	25 m²	1 unit	3 Adults	The rooms are located on an elevated position in our various bungalows. All have one double and one single bed
SUPERIOR ROOM SEA VIEW	25 m²	1 unit	3 Adults	They are located in the main building with a sea view and come with either a double and single bed.
JUNIOR SUITES SEA VIEW	32 m²	1 unit	3 Adults	They are located in the main building with a sea view. Junior suites are larger than Superior Rooms, with bathtub and have a double bed plus an extra sofa bed (3.pax) incorporated into the living area.
FAMILY ROOM BUNGALOW GARDEN VIEW	30 m²	2 unit	3 Adults +1 Child	The rooms are located on an elevated position in our various bungalows. All have 2 rooms, one with double bed and another with 2 single beds or bunk beds.
FAMILY SUITE BUNGALOW GARDEN VIEW	41 m²	3 unit	5 Adults	The rooms are located on an elevated position in our various bungalows, with two bedrooms and a living room with sofa. One bedroom contains a double bed, while the other has two single beds.



Facilities

Dining

All Inclusive program is available from 07:00 - 24:00 hrs. and includes the following:

Buffet style breakfast, late breakfast, lunch and dinner are served at the Efes Restaurant. Beach snack bar serves snacks, midnight soup available at the main restaurant, pool bar serves afternoon tea and cake. Unlimited amount of soft, hot and alcoholic drinks (selected local brands and cocktails) are serve at certain bars and times (10:00 - 24:00 hrs.). Turkish Coffee is served at the Lobby Bar.

All Speciality Restaurants are complimentary with a minimum stay of 7 nights. However, premium wines and other international brand alcohol drinks require an extra charge. Reservations are required one day prior at the Guest Relations desk located in the lobby between 09:00 and 11:00 hrs. You can dine at each of our available specialty restaurants once per stay without extra charge.

Efes Restaurant (Main restaurant)

Efes Restaurant is an all-day dining eatery located on the 2nd floor of the main building, which has a wide selection of national and international meals served buffet style.

Cedar's Speciality Restaurant

Enjoy the unique and time-honoured flavors of our Turkish cuisine. Sit back and enjoy the delicacies of traditional kebabs, vegetarian dishes and meat dishes while listening to traditional Turkish music. An ideal place for guests who want to discover the local taste and culture of Türkiye.

La Romantica Speciality Restaurant

Enjoy the attractive atmosphere in La Romantica and savour Italian specialities. A festival of olive oil, garlic, oregano and basil combined with all the fresh vegetables are sure to present you with some of your favorite tastes from Italy.

Pescatore Speciality Restaurant

Have an unforgettable evening of delicious seafood at Pescatore. This speciality restaurant is located directly at the beach and offers a relaxing setting to enjoy seafood cuisine.

DINING

Breakfast (Open Buffet, Efes Restaurant):	**07:00 – 10:00 hrs.**
Late breakfast (Open Buffet, Efes Restaurant):	**10:00 – 11:00 hrs.**
Lunch (Open Buffet, Efes Restaurant):	**12:30 – 14:00 hrs.**
Beach Snack :	**12:30 – 16:30 hrs.**
Pastry Service (Coffee, Tea & cookies):	**17:00 – 18:00 hrs.**
Dinner (Open Buffet, Efes Restaurant):	**18:30 – 21:00 hrs.**
Midnight Soup (Efes Restaurant):	**24:00 – 01:00 hrs.**
Dinner Specialty Restaurants :	**19:00 – 21:30 hrs.**

Bars

Kicker’s Bar (€)

Classic British Pub where guests can enjoy bottled beer and an assortment of selected Turkish and international drink brands. Our Kicker’s Pub is located on the Lobby floor.
Opening Time: 20:00 – 02:00 hrs.

Pool Bar

This poolside bar serves a wide range, alcoholic and non-alcoholic drinks in a relaxed setting.
Opening Time: 10:00 – 23:30 hrs. / Self service

Disco Bar

Enjoy yourself at our open-air Disco Bar. This establishment is also the perfect place to make new friends from around the world. Refresh yourself with both local and international (€) drinks, open 3 times a week. After 24:00 hrs. all drinks are extra charge.
Opening Time: 23:30 – 01:00 hrs. / Self service





Beach Bar

This bar serves beer, wine, soft drinks, as well as coffees and teas. The Beach Bar also serves delicious pizza and snacks. Enjoy all of this and more at this beachside bar.
Opening Time: 10:00 – 17:00hrs. / Self service

Lobby Bar

National and international beverages are served in a cosy, cool and familiar atmosphere.
Opening Time: 10:00 – 24:00 hrs. / Self service

Wine House

Nestled right next to a small vineyard, this charming little house offers wonderful wines to imbibe and cheeses to nibble on.
Opening Time: 20:00 –24:00 hrs.



Pools & Water Slides

In our facility, five swimming pools are surrounded by sun loungers and parasols. In the main building at the first floor is the heated indoor pool and outdoor pools are the main pool and relax pool (which consists of sev- eral smaller pools that are also suitable for families with small children).







2 water slide pools are in the bungalow - garden area, one is for adults with three slides and the other for toddlers with a slide park.



La Brise Spa €

The La Brise SPA is comprised of four treatment rooms and a relaxation area. The center offers relaxing massage treatments as well as a Turkish bath (Hammam), sauna and steam room facilities.

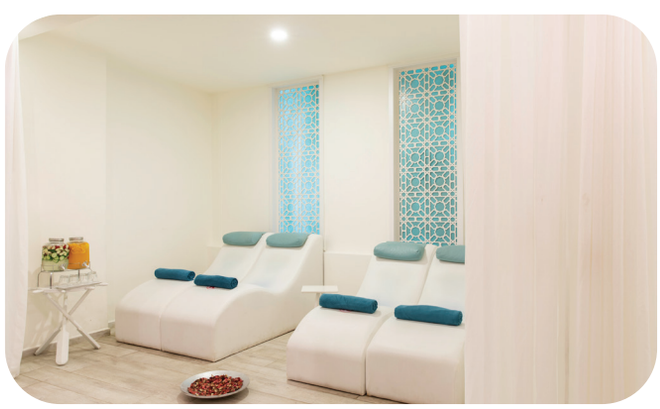





At Your Service

For Your Convenience

- 24 hours reception
- Wi-Fi
- Car rental (€)
- Laundry service (€)
- Free parking
- Room service (€)
- Pool and beach towels
- Floodlights for tennis, basketball and mini football field (€)

For the Children

- Fun Point - Mini Club
- Children's playground
- 1 children's pool with water slide complex (open May- September)

For Your Fitness & Wellness

- Gym
- Sauna
- Steam
- Turkish bath (Hammam)
- Massage (€)

Warm Welcome for Your Pet

- Pets are welcome on our promises according to Hotel specifications.
- Please scan for pet conditions and disclaimer information

For Your Recreation

- Experiences and activities
- Table tennis
- 2 Tennis courts (hard floor)
- Mini Golf
- Mini football (carpet artificial turf grass)
- Darts
- Fitness Room
- Billiard (€)
- Water sports (€)
- Floodlights for tennis, basketball and mini football field (€)
- 2 pools with sun beds and parasols
- 1 indoor pool (closed between June and August)
- 1 water slide pool with 3 water slides (open May - September)
- Pool and beach towels (charge deposit)
- Day and evening activity program with shows

- Additional charge (€)
- Imported premium drinks in all restaurants and bars are not included and will be chargeable additionally.
- All outdoor pools (incl. Waterslide pools) are unheated.
- The hotel reserves the rights to change the services in exceptional circumstances.
- Hotel is not suitable for guests with walking difficulties.
- Check in: 15:00, Check out: 12:00

LABRANDA EPHESUS PRINCESS - Atatürk Mah. Pamucak Mevkii Sok. No: 30 35920 Selçuk, İzmir, Türkiye - T. +90 232 893 10 11 - info.ephesusprincess@mphotels.com.tr



Local Attractions

Wondering what to do, see and experience during your visit? Labranda Ephesus Princess brings the best of Ephesus – from exhilarating watersports and recreation to fascinating landmarks, cultural destinations and more.

So whether you've discovered stunning natural wonders and world-class museums or dived into the region's rich history, our staff will be happy to recommend the most popular attractions and things to do in Ephesus.

Ephesus Ancient City

Ephesus was an ancient Greek city on the coast of Ionia, three kilometres southwest of present-day Selçuk in İzmir Province, Turkey. It was built in the 10th century BC on the site of the former Arzawan capital by Attic and Ionian Greek colonists. During the Classical Greek era, it was one of the twelve cities of the Ionian League. The city flourished after it came under the control of the Roman Republic in 129 BC.

Ephesos Museum

The museum possesses remnants from the late-Classical Altar of Artemis, including a sculpture of an Amazon. Staircases lead from the entrance hall to a large chamber containing the Parthian Monument of Ephesus frieze. Other major exhibits include a model of ancient Ephesus on a scale of 1:500 and numerous sculptures, including a bronze statue of an athlete.

Also in the museum are architectural and sculptural cult relics from the Sanctuary of the Great Gods on the Greek island of Samothrace.



PROXIMITIES			
from Airport İzmir ADB	75 km	from Beach	0 km
from Airport Bodrum	140 km	from Restaurants	9 km
from Kuşadası / Town	9 km	from Shopping Area	9 km
from Selçuk / Town	15 km		

Travelife
Gold Certified for Accommodation Sustainability

Labranda Ephesus Princess, received Travelife Gold Certification which recognizes the hotel's efforts to enhance a positive environmental management, fair labour practices, human rights and community support.

LABRANDA EPHESUS PRINCESS
Atatürk Mah. Pamucak Mevkii Sok. No: 30 35920 Selçuk, İzmir, Türkiye
T. +90 232 893 10 11 info.ephesusprincess@mphotels.com.tr
labrandaephesusprincess labrandaephesusprincess

Hotel Website

LABRANDA
EPHESUS PRINCESS



LABRANDA EPHESUS PRINCESS · Hidirlik Mah. 2172/1 No:13 | 35430 Akarca Selçuk/Izmir/Turkey · T: +90 232 748 8112 · info@labranda.com