Accommodation Fact Sheet

Fame Residence Lara And Spa

Kemeragzi Mevkii,
Lara Turizm Merkezi
07110, Kundu, Antalya, Turkey
Phone: +90-242-3522727 Fax: +90-242-3522712
E-mail: sales@famehotels.com
Website: www.famehotels.com
GIATA: 68529

Code:	AMTSTR21WC
Search Code:	FAMEL
Type:	Hotel
Class:	Standard
Local Rating:	5 Star
Featured Rating:	5 Star

Destination:	Turkish Riviera
Handling:	Open Turizm Seyahat - Antalya Office
Group:	
Chain:	Fame Hotels
Owner:	AY-OK TURIZM INSAAT VE TIC. A.S

Lat:	36.855756
Lng:	30.876763

Photo Gallery



Hotel



Pool

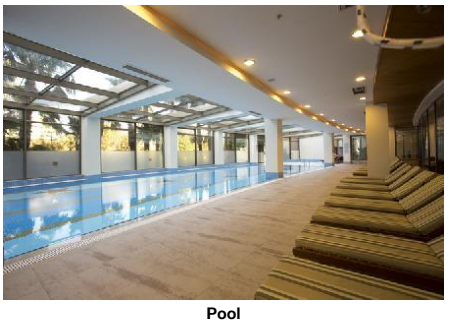

Pool



Spa and wellness



Lobby

Descriptions

General description:
The hotel Fame Residence Lara And Spa is located around 16 km from Antalya. The private sandy beach lies directly by the hotel. At the beach, there are sun umbrellas and sun loungers free of charge available. For mobility there is a car rental company. The airport (AYT) is approx. 17 km away. Another airport (GZP) is located approx. 0 m away.

Amenities:
The beach hotel has 442 rooms. It is equipped with a 24h reception (check-in from 14:00, check-out until 12:00), a lobby with bar, a lift, an air conditioning, a coiffeur, a mini market, various other shops, discotheque, a cinema, a parking area (for free) as well as a money changing facility. For the meals, there is a snack bar. WiFi is available for free. Room cleaning is free of charge. Room service, laundry / ironing service and medical service are available for a fee.

Pool:
In the outdoor area of the hotel you will find one pool with a children´s pool. Here, there are sun loungers and sun umbrellas for free available.

Meals:
Breakfast (from 07:00 - 11:00) from the buffet. All inclusive: breakfast, lunch and dinner. Breakfast and lunch and dinner only in selected restaurants or bars. Water at certain times. Soft drinks (10:00 - 03:00), coffee and tea (10:00 - 03:00), cakes and pastries (11:00 - 18:00), small snacks (11:00 - 17:00), beer (10:00 - 03:00), wine (10:00 - 03:00), national alcoholic drinks (10:00 - 03:00), midnight snacks (23:00 - 06:00), Welcome Drink, free internet, free minibar in your room (limited) and free use of safe (with deposit).

Sport and Leisure:
Sports and entertainment: Tennis (for free), billiards (for a fee), table tennis (for free), football, fitness and beach volleyball. Sauna, steam bath and hamam free of charge. Spa area and massages available for a fee. Entertainment for adults: evening shows. For the entertainment of young guests there is a children´s play area. Child supervision: mini club for children (from 4 - 12 years) and babysitting (for a fee). Gaming Room.

Additional information:
Additional fees may apply for certain facilities, amenities or activities. Some services depend on the local climatic conditions and the season. Languages spoken: English, German and Turkish. Accepted methods of payment: Visa and Euro / MasterCard.

1 Bedroom FamilyRoom:
With double bed or twin bed, extra bed, baby cot (for free), carpet, heating (centrally controlled), kettle (for free), minibar (where applicable, for a fee), safe (where applicable, for a fee) and flat screen sat TV as well as centrally controlled air conditioning.

Deluxe FamilyRoom:
With double bed or twin bed, extra bed, baby cot (for free), carpet, heating (centrally controlled), kettle (for free), minibar (where applicable, for a fee), safe (where applicable, for a fee) and flat screen sat TV as well as centrally controlled air conditioning. Bathroom with bathtub.

2 Bedroom Deluxe FamilyRoom:
With double bed or twin bed, extra bed, baby cot (for free), carpet, balcony, heating (centrally controlled), kettle (for free), minibar (where applicable, for a fee), safe (where applicable, for a fee) and flat screen sat TV as well as centrally controlled air conditioning. Bathroom with bathtub and shower.

Standard Room (LateralSeaView):
With double bed or twin bed, extra bed, baby cot (for free), carpet, heating (centrally controlled), kettle (for free), minibar (where applicable, for a fee), safe (where applicable, for a fee) and flat screen sat TV as well as centrally controlled air conditioning.

Double Standard Room:
With double bed or twin bed, extra bed, baby cot (for free), carpet, heating (centrally controlled), kettle (for free), minibar (where applicable, for a fee), safe (where applicable, for a fee) and flat screen sat TV as well as centrally controlled air conditioning. Bathroom with bathtub (room size: 23 - 25 m²).

Double Standard Room (SeaView):
With double bed or twin bed, extra bed, baby cot (for free), carpet, heating (centrally controlled), kettle (for free), minibar (where applicable, for a fee), safe (where applicable, for a fee) and flat screen sat TV as well as centrally controlled air conditioning. Bathroom with bathtub.

SingleUse Standard Room:
With double bed or twin bed, extra bed, baby cot (for free), carpet, heating (centrally controlled), kettle (for free), minibar (where applicable, for a fee), safe (where applicable, for a fee) and flat screen sat TV as well as centrally controlled air conditioning. Bathroom with bathtub.

SingleUse Standard Room (LateralSeaView):
With double bed or twin bed, extra bed, baby cot (for free), carpet, heating (centrally controlled), kettle (for free), minibar (where applicable, for a fee), safe (where applicable, for a fee) and flat screen sat TV as well as centrally controlled air conditioning.

SingleUse Standard Room (SeaView):
With double bed or twin bed, extra bed, baby cot (for free), carpet, heating (centrally controlled), kettle (for free), minibar (where applicable, for a fee), safe (where applicable, for a fee) and flat screen sat TV as well as centrally controlled air conditioning. Bathroom with bathtub.

Service Units

Board & Mealplan

All-Inclusive

Accommodation Fact Sheet

Fame Residence Lara And Spa

Kemeragzi Mevkii,
Lara Turizm Merkezi
07110, Kundu, Antalya, Turkey
Phone: +90-242-3522727 Fax: +90-242-3522712
E-mail: sales@famehotels.com
Website: www.famehotels.com
GIATA: 68529

Code: AMTSTR21WC
Search Code: FAMEL
Type: Hotel
Class: Standard
Local Rating: 5 Star
Featured Rating: 5 Star

Destination: Turkish Riviera
Handling: Open Turizm Seyahat - Antalya Office
Group:
Chain: Fame Hotels
Owner: AY-OK TURIZM INSAAT VE TIC. A.S

Lat: 36.855756
Lng: 30.876763

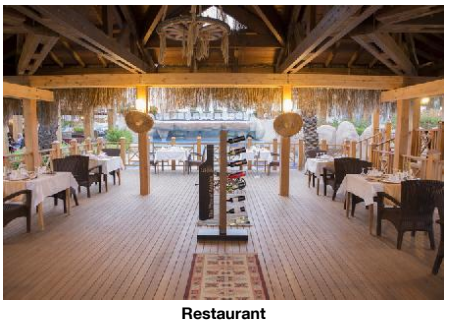

Restaurant



Room

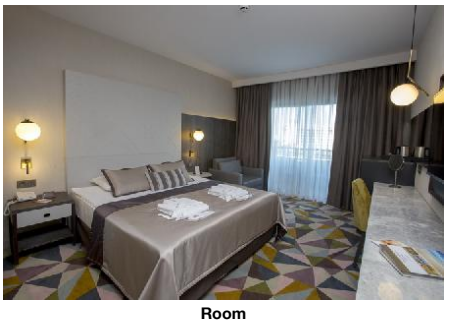

Room

- Includes Breakfast	where: only in selected restaurant or bar	- Includes Lunch	where: only in selected restaurant or bar
- Includes Dinner	where: only in selected restaurant or bar	- Snacks	Service Hours: 11:00 - 17:00
- Cake & Pastries	Service Hours: 11:00 - 18:00	- Midnight Snacks	Service Hours: 23:00 - 06:00
- Coffee & Tea	Service Hours: 10:00 - 03:00	- Mineral Water	
- Softdrinks	Service Hours: 10:00 - 03:00	- Wine	Service Hours: 10:00 - 03:00
- Beer	Service Hours: 10:00 - 03:00	- Local Spirits	Service Hours: 10:00 - 03:00
- Welcome Drink		- Free Wi-Fi	
- Free Mini-Bar	limit: limited	- Free Safe-Deposit	

Facts

Sports

- Sports

Tennis

- Tennis Court	free of charge 1 Gravel, Flood Light Court		

Other Sports

- Beachvolleyball		- Football	

Bathing Facilities

- Bathing Facilities

Swimming Pool

- Outdoor Pool		- Indoor Pool	
- Sunshades at Pool	free of charge	- Sunbeds at Pool	free of charge
- Mattresses at Pool	free of charge	- Towels at Pool	free of charge but w. deposit
- Water Slide		- Whirlpool	

Beach

- Beach Type:	sand	- Route to Beach:	footpath
- Hotel Private Beach		- Blue Flag	
- Sunshades on Beach	free of charge	- Sunbeds on Beach	free of charge
- Mattresses on Beach	free of charge	- Towels on Beach	free of charge but w. deposit

Business & Congress

- Business & Congress

General Facilities

- Conference Room	4	- Tables	

Technical Equipment

- Internet Access		- Video Beamer	
- Overhead Projector			

Disability Friendly

- Disability Friendly

Entrance

- Alternative Entrance for Wheelchairs

Rooms w. Disabled Facilities

- No. of Rooms	4

Food & Beverage

- Food & Beverage

Dining Room

- Air-Conditioning		- With Terrace	
- Smoking Allowed:	In Signed Areas		

Restaurants

- Main Restaurant:	Buffet	- Local/National Restaurant	
- Italian Restaurant		- Asian Restaurant	
- A la Carte Fish Restaurant			

Bars

- Lobby Bar		- Snack Bar	
- Cafeteria		- Beach Bar	

Special Food & Beverage

- Vegetarian Food

Breakfast

- Breakfast Type:	Breakfast Buffet 07:00 - 11:00	- Extras w. Charge	

Lunch

- Main Course	Buffet 12:30 - 14:00	- Starters	Buffet
- Salads	Buffet	- Dessert	Buffet
- Extras w. Charge			

Dinner

- Main Course	Buffet, A la Carte 19:00 - 21:30	- Starters	Buffet
- Salads	Buffet	- Dessert	Buffet
- Extras w. Charge			

Hotel Facilities

- Hotel Facilities

General Facilties

Fame Residence Lara And Spa

Kemeragzi Mevkii,
Lara Turizm Merkezi
07110, Kundu, Antalya, Turkey
Phone: +90-242-3522727 Fax: +90-242-3522712
E-mail: sales@famehotels.com
Website: www.famehotels.com
GIATA: 68529

Code: AMTSTR21WC
Search Code: FAMEL
Type: Hotel
Class: Standard
Local Rating: 5 Star
Featured Rating: 5 Star

Destination: Turkish Riviera
Handling: Open Turizm Seyahat - Antalya Office
Group:
Chain: Fame Hotels
Owner: AY-OK TURIZM INSAAT VE TIC. A.S

Lat: 36.855756
Lng: 30.876763

- Lobby		- Reception	
- Air-Conditioning		- Elevator	
- TV Lounge	SAT TV, Flat Screen, Local Channels	- Shops	
- Mini Market		- Coiffeur	
- Discotheque		- Cinema	
Guest Amenities			
- Wi-Fi	Wi-Fi/HotSpots (free), Internet Café	- Room Service	extra fee 24h Service
- Currency Exchange		- Laundry Service	extra fee
- Ironing Service	extra fee	- Medical Service	extra fee
- Wake Up Calls		- Maid Service	free of charge Daily
Parking Facilities			
- Car Park	free of charge		
Shuttle Services			
- Shuttle to the City-Centre	extra fee		
Rentals			
- Car Rental			

Leisure Facilities

- Leisure Facilities			
Family Facilities			
- Child Pool		- Child Club	4 - 12
- Kids Playground		- Babysitting	extra fee
- Baby High Chairs		- Family Room	
Activities			
- Evening Shows		- Gaming Room	
- Billiard	extra fee	- Table Tennis	free of charge
- Fitness Room		- Bowling	

Locations & Distances

- Locations & Distances			
Cities			
- City 1:	Antalya 16 km		
Recreation Area			
- Beach	20 m	- Sea	20 m
Other Locations			
- Town Centre	6 km		

Object Information

- Object Information			
Property			
- Construction Year:	2006	- Total Units/Rooms:	442
- Total Beds:	1100	- Garden	
- Voltage:	220 V		
Reception			
- Reception	24h Service	- Languages Spoken	English, German, Turkish
Policies			
- Check-In Time:	14:00	- Check-Out Time:	12:00
- Payment Type:	Euro/Master Card, Visa Card	- Pets Allowed:	No
- Smoking Allowed:	In Signed Areas		

Themes

- Themes			
Hotel Type			
- Family Hotel		- Resort Hotel	

Wellness & Health

- Wellness & Health			
Health			
- Sauna	free of charge	- Massage	extra fee
- SPA	extra fee		
Beauty & Relaxation			
- Relaxation Room		- Special Offers for Hotel Guests	
- Steam Bath	free of charge	- Hamam-Turkish Bath	free of charge

Points of interest (Kundu)

Main Locations
Additional Airport: Gazipasa Airport (Distance 0.00Km, 0.00min)
Main Airport: Antalya Airport (Distance 17.00Km, 20.00min)

Accommodation Stock Sheet

Fame Residence Lara And Spa

Kemeragzi Mevkii,
Lara Turizm Merkezi
07110, Kundu, Antalya, Turkey
Phone: +90-242-3522727 Fax: +90-242-3522712
E-mail: sales@famehotels.com
Website: www.famehotels.com

GIATA: 68529

Code:	AMTSTR21WC	Destination:	Turkish Riviera		
Search Code:	FAMEL	Handling:	Open Turizm Seyahat - Antalya Office		
Type:	Hotel	Group:			
Class:	Standard	Chain:	Fame Hotels		
Local Rating:	5 Star	Owner:	AY-OK TURIZM INSAAT VE TIC. A.S	Lat:	36.855756
Featured Rating:	5 Star			Lng:	30.876763

Image Route:

http://tkimages.axisdata.net/ImageConverter.php?size=display&height=300&hotel=AMTSTR21WC&filename=Fame+Residence+Lara+AYT+VER02+HR+FG+01_resize.jpg - Hotel
http://tkimages.axisdata.net/ImageConverter.php?size=display&height=300&hotel=AMTSTR21WC&filename=Fame+Residence+Lara+AYT+VER02+HR+FG+04_resize.jpg - Pool
http://tkimages.axisdata.net/ImageConverter.php?size=display&height=300&hotel=AMTSTR21WC&filename=Fame+Residence+Lara+AYT+VER02+HR+FG+08_resize.jpg - Pool
http://tkimages.axisdata.net/ImageConverter.php?size=display&height=300&hotel=AMTSTR21WC&filename=Fame+Residence+Lara+AYT+VER02+HR+FG+11_resize.jpg - Spa and wellness
http://tkimages.axisdata.net/ImageConverter.php?size=display&height=300&hotel=AMTSTR21WC&filename=Fame+Residence+Lara+AYT+VER02+HR+FG+12_resize.jpg - Lobby
http://tkimages.axisdata.net/ImageConverter.php?size=display&height=300&hotel=AMTSTR21WC&filename=Fame+Residence+Lara+AYT+VER02+HR+FG+15_resize.jpg - Restaurant
http://tkimages.axisdata.net/ImageConverter.php?size=display&height=300&hotel=AMTSTR21WC&filename=Fame+Residence+Lara+AYT+VER02+HR+FG+16_resize.jpg - Room
http://tkimages.axisdata.net/ImageConverter.php?size=display&height=300&hotel=AMTSTR21WC&filename=Fame+Residence+Lara+AYT+VER02+HR+FG+17_resize.jpg - Room