Accommodation Fact Sheet

Flora Garden Beach Hotel (+16)

Manavgat-Alanya Karayolu 17.km
Cavuskoy Kavsagi
07110, Kizilot, Side, Turkey
Phone: +90-242-7482200 Fax: +90-242-7482266
E-mail: res@floragardenhotels.com
Website: https://www.floragardenhotels.com/EN/Sentido-Flora-Garden
GIATA: 5925

Code:	AMTSTR0WMU
Search Code:	AYTFLORA
Type:	Hotel
Class:	Standard
Local Rating:	5 Star
Featured Rating:	5 Star

Destination:	Turkish Riviera
Handling:	Open Turizm Seyahat - Antalya Office
Group:	
Chain:	Flora Garden Hotels
Owner:	Axisdata - TK Internal IT Provider

Lat:	36.695421
Lng:	31.591965

Photo Gallery



Hotel



Hotel



Beach



Beach

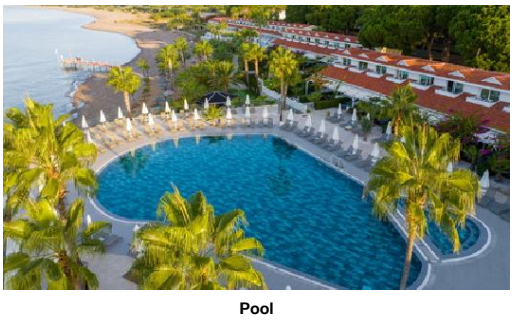

Pool

Descriptions

General description:
The hotel Flora Garden Beach Hotel (+16) (adults only) is located approx. 50 m from a private sandy/ shingle beach. At the beach, there are sun umbrellas and sun loungers free of charge. The town Antalya is around 85 km away. For mobility during your holiday, there are a bus stop (approx. 10 m away) and a car rental company. The airport (AYT) is approx. 80 km away. Another airport (GZP) is located approx. 87 km away.

Amenities:
The hotel has 224 rooms in total. It offers its guests a 24h reception (check-in from 14:00, check-out until 12:00), a lobby with bar, air conditioning, a mini market, various other shops, discotheque (open from 23:00 - 01:00), a free parking area and a money changing facility. You can relax in good company in the hotel bar. Room cleaning is free of charge. Room service, laundry / ironing service and medical service are available for a fee.

Pool:
In the outdoor area of the hotel you will find 2 fresh water pools. Here, there are sun loungers and sun umbrellas for free available. A bar at the pool offers guests refreshing beverages.

Meals:
Breakfast (from 07:00 - 10:00) from the buffet. All inclusive: breakfast, lunch and dinner. Breakfast and lunch and dinner only in selected restaurants or bars. Water at certain times. Soft drinks (10:00 - 00:00), coffee and tea (10:00 - 00:00), cakes and pastries (13:00 - 17:00), small snacks (13:00 - 17:00), beer (10:00 - 00:00), wine (10:00 - 00:00), national alcoholic drinks (10:00 - 00:00), late riser's breakfast (10:00 - 12:00), midnight snacks (00:00 - 06:00), free internet and free use of safe (with deposit).

Sport and Leisure:
Sports and entertainment: Tennis (for free), darts (for free), table tennis (for free), fitness (where applicable, for a fee), basketball and beach volleyball. Wellness: Sauna and hamam free of charge. Spa area and massages available for a fee.

Additional information:
Additional fees may apply for certain facilities, amenities or activities. Some services depend on the local climatic conditions and the season. The accommodation is open to guests aged 16 and over. Languages spoken: English, German, Russian and Turkish. Accepted methods of payment: Euro / MasterCard and Visa.

Bungalow (GardenView):
The rooms are equipped with laminate, minibar (for a fee), internet (for free), safe (for free) and flat screen sat TV as well as individually adjustable air conditioning and individually adjustable heating. Bathroom with shower. Towels are changed.

Bungalow (SeaView):
The rooms are equipped with laminate, minibar (for a fee), internet (for free), safe (for free) and flat screen sat TV as well as individually adjustable air conditioning and individually adjustable heating. Bathroom with shower. Towels are changed.

Room (SeaView, SwimUp-PoolTerrace):
The rooms are equipped with laminate, minibar (for a fee), internet (for free), safe (for free) and flat screen sat TV as well as individually adjustable air conditioning and individually adjustable heating. Bathroom with shower. Towels are changed.

Deluxe Lake Room:
The rooms are equipped with laminate, minibar (for a fee), internet (for free), safe (for free) and flat screen sat TV as well as individually adjustable air conditioning and individually adjustable heating. Bathroom with shower. Towels are changed.

Deluxe Room (SeaView):
The rooms are equipped with laminate, minibar (for a fee), internet (for free), safe (for free) and flat screen sat TV as well as individually adjustable air conditioning and individually adjustable heating. Bathroom with shower. Towels are changed.

SingleUse Deluxe Room (SeaView):
The rooms are equipped with laminate, minibar (for a fee), internet (for free), safe (for free) and flat screen sat TV as well as individually adjustable air conditioning and individually adjustable heating. Bathroom with shower. Towels are changed.

Romantic Room (PoolView, Balcony or Terrace):
The rooms are equipped with laminate, minibar (for a fee), internet (for free), safe (for free) and flat screen sat TV as well as individually adjustable air conditioning and individually adjustable heating. Bathroom with shower. Towels are changed.

Superior Room (SeaSide):
The rooms are equipped with laminate, minibar (for a fee), internet (for free), safe (for free) and flat screen sat TV as well as individually adjustable air conditioning and individually adjustable heating. Bathroom with shower. Towels are changed.

SeniorSuite:
The rooms are equipped with laminate, minibar (for a fee), internet (for free), safe (for free) and flat screen sat TV as well as individually adjustable air conditioning and individually adjustable heating. Bathroom with shower. Towels are changed.

Villa (Private Pool):
The rooms are equipped with laminate, minibar (for a fee), internet (for free), safe (for free) and flat screen sat TV as well as individually adjustable air conditioning and individually adjustable heating. Bathroom with shower. Towels are changed.

Presidential Villa:
The rooms are equipped with laminate, minibar (for a fee), internet (for free), safe (for free) and flat screen sat TV as well as individually adjustable air conditioning and individually adjustable heating. Bathroom with shower. Towels are changed.

Accommodation Fact Sheet

Flora Garden Beach Hotel (+16)

Manavgat-Alanya Karayolu 17.km
Cavuskoy Kavsagi
07110, Kizilot, Side, Turkey
Phone: +90-242-7482200 Fax: +90-242-7482266
E-mail: res@floragardenhotels.com
Website: https://www.floragardenhotels.com/EN/Sentido-Flora-Garden
GIATA: 5925

Code: AMTSTR0WMU
Search Code: AYTFLORA
Type: Hotel
Class: Standard
Local Rating: 5 Star
Featured Rating: 5 Star

Destination: Turkish Riviera
Handling: Open Turizm Seyahat - Antalya Office
Group:
Chain: Flora Garden Hotels
Owner: Axisdata - TK Internal IT Provider

Lat: 36.695421
Lng: 31.591965



Pool

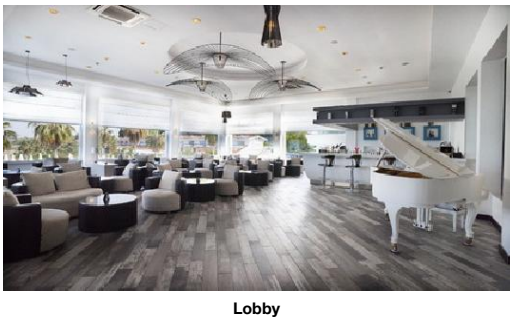

Lobby



Lobby

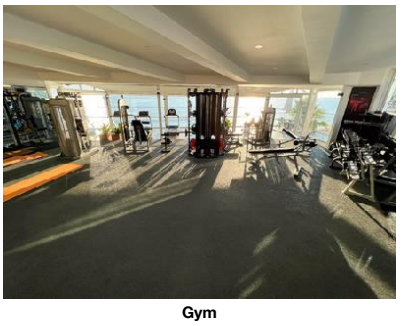

Gym

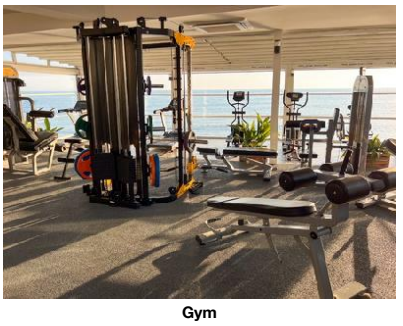

Gym

Service Units

Board & Mealplan

All-Inclusive

- Includes Breakfast	where: only in selected restaurant or bar	- Includes Lunch	where: only in selected restaurant or bar
- Includes Dinner	where: only in selected restaurant or bar	- Late Breakfast	Service Hours: 10:00 - 12:00
- Snacks	Service Hours: 13:00 - 17:00	- Cake & Pastries	Service Hours: 13:00 - 17:00
- Midnight Snacks	Service Hours: 00:00 - 06:00	- Coffee & Tea	Service Hours: 10:00 - 00:00
- Mineral Water		- Softdrinks	Service Hours: 10:00 - 00:00
- Wine	Service Hours: 10:00 - 00:00	- Beer	Service Hours: 10:00 - 00:00
- Local Spirits	Service Hours: 10:00 - 00:00	- Free Wi-Fi	
- Free Safe-Deposit			

Facts

Sports

- Sports

Tennis

- Tennis Court	free of charge 1		

Other Sports

- Beachvolleyball		- Basketball	

Bathing Facilities

- Bathing Facilities

Swimming Pool

- Outdoor Pool	2 Freshwater	- Sunshades at Pool	free of charge
- Sunbeds at Pool	free of charge	- Mattresses at Pool	free of charge
- Towels at Pool	free of charge but w. deposit		

Beach

- Beach Type:	sand, gravel	- Route to Beach:	footpath
- Hotel Private Beach		- Blue Flag	
- Sunshades on Beach	free of charge	- Sunbeds on Beach	free of charge
- Mattresses on Beach	free of charge	- Towels on Beach	free of charge but w. deposit

Food & Beverage

- Food & Beverage

Dining Room

- Air-Conditioning		- With Terrace	
- Smoking Allowed:	In Signed Areas		

Restaurants

- Main Restaurant:	Buffet	- Local/National Restaurant	

- A la Carte Fish Restaurant

Bars

- Lobby Bar		- Pool Bar	
- Beach Bar		- Piano Bar	

Breakfast

- Breakfast Type:	Breakfast Buffet 07:00 - 10:00		

Lunch

- Main Course	Buffet 12:30 - 14:30		

Dinner

- Main Course	Buffet, A la Carte 19:15 - 21:30	- Dress Code	smart casual

Hotel Facilities

- Hotel Facilities

General Facilties

- Lobby		- Reception	
- Air-Conditioning		- Shops	
- Mini Market		- Discotheque	23:00 - 01:00

Guest Amenities

- Room Service	extra fee	- Currency Exchange	
- Laundry Service	extra fee	- Ironing Service	extra fee
- Medical Service	extra fee	- Wake Up Calls	
- Maid Service	free of charge Daily		

Parking Facilities

- Car Park	free of charge

Shuttle Services

- Shuttle to:	extra fee

Rentals

- Car Rental

Leisure Facilities

Accommodation Fact Sheet

Flora Garden Beach Hotel (+16)

Manavgat-Alanya Karayolu 17.km
Cavuskoy Kavsagi
07110, Kizilot, Side, Turkey
Phone: +90-242-7482200 Fax: +90-242-7482266
E-mail: res@floragardenhotels.com
Website: https://www.floragardenhotels.com/EN/Sentido-Flora-Garden
GIATA: 5925

Code: AMTSTR0WMU
Search Code: AYTFLORA
Type: Hotel
Class: Standard
Local Rating: 5 Star
Featured Rating: 5 Star

Destination: Turkish Riviera
Handling: Open Turizm Seyahat - Antalya Office
Group:
Chain: Flora Garden Hotels
Owner: Axisdata - TK Internal IT Provider

Lat: 36.695421
Lng: 31.591965

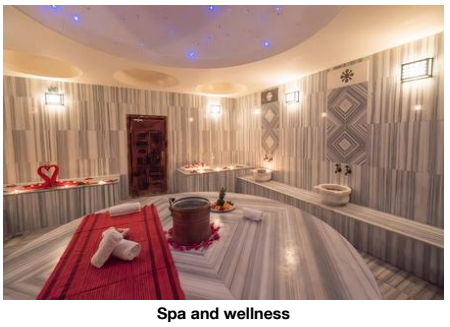

Spa and wellness

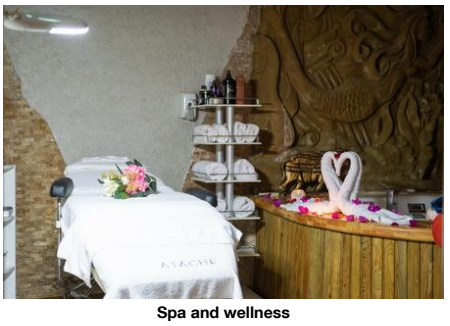

Spa and wellness



Room

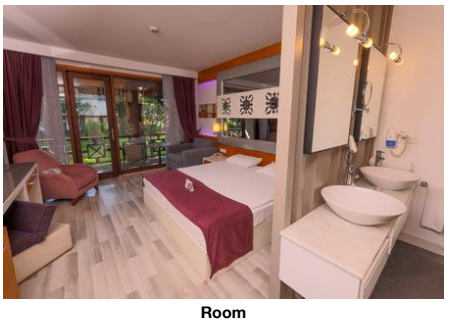

Room

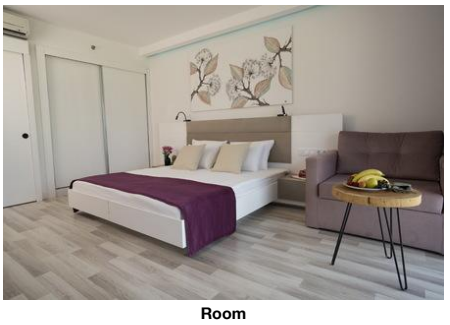

Room

- Leisure Facilities

Activities

- Darts	free of charge	- Table Tennis	free of charge
- Fitness Room			

Locations & Distances

- Locations & Distances

Cities

- City 1:	Antalya 85 km

Recreation Area

- Beach	50 m	- Sea	50 m

Public Transport

- Public Bus Stop	10 m

Other Locations

- Town Centre	17 km

Object Information

- Object Information

Property

- Construction Year:	2009	- Last Renovation:	2018
- Total Units/Rooms:	224	- Garden	
- Voltage:	220 V		

Reception

- Reception	24h Service	- Languages Spoken	English, German, Russian, Turkish

Policies

- Check-In Time:	14:00	- Check-Out Time:	12:00
- Payment Type:	Euro/Master Card, Visa Card	- Pets Allowed:	Yes Small Domestic Animals
- Smoking Allowed:	In Signed Areas		

Themes

- Themes

Target Group

- Adults Only	16+

Wellness & Health

- Wellness & Health

Health

- Sauna	free of charge	- Massage	extra fee
- SPA	extra fee		

Beauty & Relaxation

- Special Offers for Hotel Guests		- Hamam-Turkish Bath	free of charge

Incidents & Errata

Errata

Seasonal Facilities	Comment: A la carte restaurants are open on between 15.05 - 15.10

Points of interest (Kizilot)

Main Locations

Main Airport: Antalya Airport (Distance 80.00Km, 80.00min)
Additional Airport: Gazipasa Airport (Distance 87.00Km, 82.00min)

Flora Garden Beach Hotel (+16)

Manavgat-Alanya Karayolu 17.km
Cavuskoy Kavsagi
07110, Kizilot, Side, Turkey
Phone: +90-242-7482200 Fax: +90-242-7482266
E-mail: res@floragardenhotels.com
Website: https://www.floragardenhotels.com/EN/Sentido-Flora-Garden
GIATA: 5925

Code:	AMTSTR0WMU	Destination:	Turkish Riviera		
Search Code:	AYTFLORA	Handling:	Open Turizm Seyahat - Antalya Office		
Type:	Hotel	Group:			
Class:	Standard	Chain:	Flora Garden Hotels		
Local Rating:	5 Star	Owner:	Axisdata - TK Internal IT Provider	Lat:	36.695421
Featured Rating:	5 Star			Lng:	31.591965

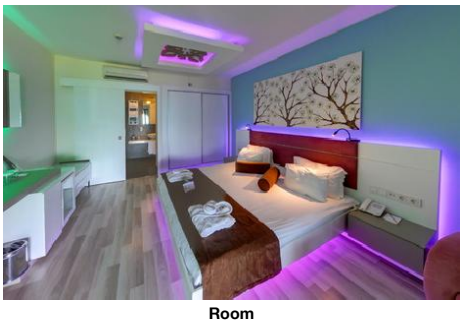

Room

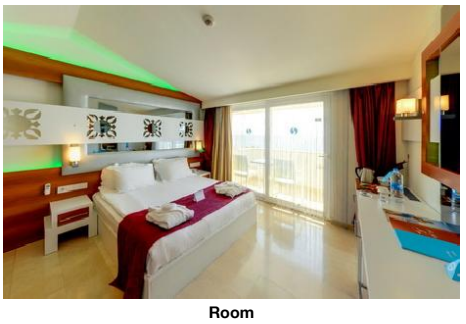

Room



Room



Room

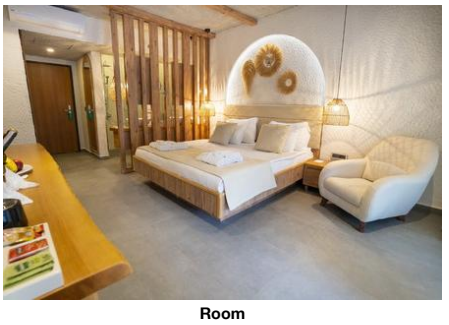

Room

Accommodation Fact Sheet

Flora Garden Beach Hotel (+16)

Manavgat-Alanya Karayolu 17.km
Cavuskoy Kavsagi
07110, Kizilot, Side, Turkey
Phone: +90-242-7482200 Fax: +90-242-7482266
E-mail: res@floragardenhotels.com
Website: https://www.floragardenhotels.com/EN/Sentido-Flora-Garden
GIATA: 5925

Code: AMTSTR0WMU
Search Code: AYTFLORA
Type: Hotel
Class: Standard
Local Rating: 5 Star
Featured Rating: 5 Star

Destination: Turkish Riviera
Handling: Open Turizm Seyahat - Antalya Office
Group:
Chain: Flora Garden Hotels
Owner: Axisdata - TK Internal IT Provider

Lat: 36.695421
Lng: 31.591965

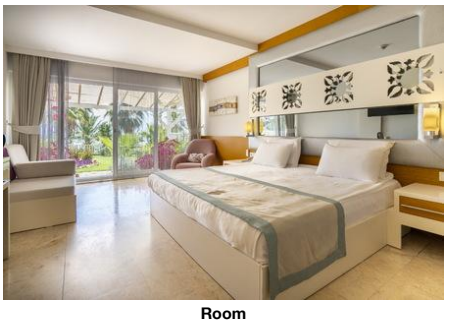

Room



Room

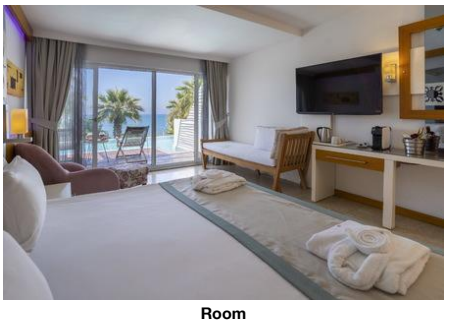

Room

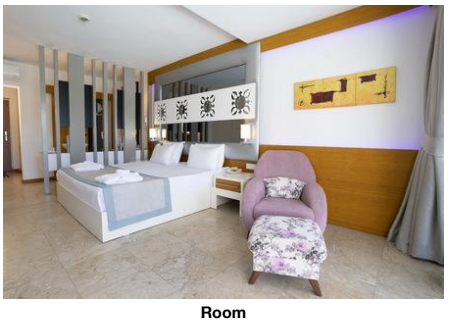

Room



Room

Accommodation Fact Sheet

Flora Garden Beach Hotel (+16)

Manavgat-Alanya Karayolu 17.km
Cavuskoy Kavsagi
07110, Kizilot, Side, Turkey
Phone: +90-242-7482200 Fax: +90-242-7482266
E-mail: res@floragardenhotels.com
Website: https://www.floragardenhotels.com/EN/Sentido-Flora-Garden
GIATA: 5925

Code: AMTSTR0WMU
Search Code: AYTFLORA
Type: Hotel
Class: Standard
Local Rating: 5 Star
Featured Rating: 5 Star

Destination: Turkish Riviera
Handling: Open Turizm Seyahat - Antalya Office
Group:
Chain: Flora Garden Hotels
Owner: Axisdata - TK Internal IT Provider

Lat: 36.695421
Lng: 31.591965



Room

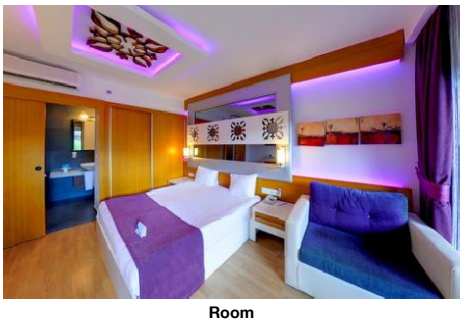

Room

Flora Garden Beach Hotel (+16)

Manavgat-Alanya Karayolu 17.km
Cavuskoy Kavsagi
07110, Kizilot, Side, Turkey
Phone: +90-242-7482200 Fax: +90-242-7482266
E-mail: res@floragardenhotels.com
Website: https://www.floragardenhotels.com/EN/Sentido-Flora-Garden

Code:	AMTSTR0WMU	Destination:	Turkish Riviera		
Search Code:	AYTFLORA	Handling:	Open Turizm Seyahat - Antalya Office		
Type:	Hotel	Group:			
Class:	Standard	Chain:	Flora Garden Hotels		
Local Rating:	5 Star	Owner:	Axisdata - TK Internal IT Provider	Lat:	36.695421
Featured Rating:	5 Star			Lng:	31.591965

Image Route:

http://tkimages.axisdata.net/ImageConverter.php?size=display&height=300&hotel=AMTSTR0WMU&filename=AMTSTR0WMU_1589714.jpg - Hotel
http://tkimages.axisdata.net/ImageConverter.php?size=display&height=300&hotel=AMTSTR0WMU&filename=AMTSTR0WMU_1589716.jpg - Hotel
http://tkimages.axisdata.net/ImageConverter.php?size=display&height=300&hotel=AMTSTR0WMU&filename=AMTSTR0WMU_1589720.jpg - Beach
http://tkimages.axisdata.net/ImageConverter.php?size=display&height=300&hotel=AMTSTR0WMU&filename=AMTSTR0WMU_1589724.jpg - Beach
http://tkimages.axisdata.net/ImageConverter.php?size=display&height=300&hotel=AMTSTR0WMU&filename=AMTSTR0WMU_1589728.jpg - Pool
http://tkimages.axisdata.net/ImageConverter.php?size=display&height=300&hotel=AMTSTR0WMU&filename=AMTSTR0WMU_1589732.jpg - Pool
http://tkimages.axisdata.net/ImageConverter.php?size=display&height=300&hotel=AMTSTR0WMU&filename=AMTSTR0WMU_1589736.jpg - Lobby
http://tkimages.axisdata.net/ImageConverter.php?size=display&height=300&hotel=AMTSTR0WMU&filename=AMTSTR0WMU_1589740.jpg - Lobby
http://tkimages.axisdata.net/ImageConverter.php?size=display&height=300&hotel=AMTSTR0WMU&filename=AMTSTR0WMU_1589744.jpg - Gym
http://tkimages.axisdata.net/ImageConverter.php?size=display&height=300&hotel=AMTSTR0WMU&filename=AMTSTR0WMU_1589748.jpg - Gym
http://tkimages.axisdata.net/ImageConverter.php?size=display&height=300&hotel=AMTSTR0WMU&filename=AMTSTR0WMU_1589752.JPG - Spa and wellness
http://tkimages.axisdata.net/ImageConverter.php?size=display&height=300&hotel=AMTSTR0WMU&filename=AMTSTR0WMU_1589756.JPG - Spa and wellness
http://tkimages.axisdata.net/ImageConverter.php?size=display&height=300&hotel=AMTSTR0WMU&filename=AMTSTR0WMU_1589758.JPG - Room
http://tkimages.axisdata.net/ImageConverter.php?size=display&height=300&hotel=AMTSTR0WMU&filename=AMTSTR0WMU_1589760.JPG - Room
http://tkimages.axisdata.net/ImageConverter.php?size=display&height=300&hotel=AMTSTR0WMU&filename=AMTSTR0WMU_1589762.jpg - Room
http://tkimages.axisdata.net/ImageConverter.php?size=display&height=300&hotel=AMTSTR0WMU&filename=AMTSTR0WMU_1589764.jpg - Room
http://tkimages.axisdata.net/ImageConverter.php?size=display&height=300&hotel=AMTSTR0WMU&filename=AMTSTR0WMU_1589766.jpg - Room
http://tkimages.axisdata.net/ImageConverter.php?size=display&height=300&hotel=AMTSTR0WMU&filename=AMTSTR0WMU_1589768.jpg - Room
http://tkimages.axisdata.net/ImageConverter.php?size=display&height=300&hotel=AMTSTR0WMU&filename=AMTSTR0WMU_1589770.jpg - Room
http://tkimages.axisdata.net/ImageConverter.php?size=display&height=300&hotel=AMTSTR0WMU&filename=AMTSTR0WMU_1589772.jpg - Room
http://tkimages.axisdata.net/ImageConverter.php?size=display&height=300&hotel=AMTSTR0WMU&filename=AMTSTR0WMU_1589776.jpeg - Room
http://tkimages.axisdata.net/ImageConverter.php?size=display&height=300&hotel=AMTSTR0WMU&filename=AMTSTR0WMU_1589778.jpg - Room
http://tkimages.axisdata.net/ImageConverter.php?size=display&height=300&hotel=AMTSTR0WMU&filename=AMTSTR0WMU_1589780.jpg - Room
http://tkimages.axisdata.net/ImageConverter.php?size=display&height=300&hotel=AMTSTR0WMU&filename=AMTSTR0WMU_1589782.jpg - Room
http://tkimages.axisdata.net/ImageConverter.php?size=display&height=300&hotel=AMTSTR0WMU&filename=AMTSTR0WMU_1589784.jpg - Room
http://tkimages.axisdata.net/ImageConverter.php?size=display&height=300&hotel=AMTSTR0WMU&filename=AMTSTR0WMU_1589786.jpg - Room
http://tkimages.axisdata.net/ImageConverter.php?size=display&height=300&hotel=AMTSTR0WMU&filename=AMTSTR0WMU_1238966.jpg - Room