Accommodation Fact Sheet

Flora Garden Ephesus

Davutlar Mah.,
Adnan Kahveci Cad., No:73
09400, Davutlar, Kusadasi, Turkey
Phone: +90-256-6811000 Fax: +90-256-
E-mail: sales@floragardenhotels.com
Website: www.floragardenhotels.com
GIATA: 430238

Code:	ATRADB6P2K
Search Code:	ADBFLORA
Type:	Hotel
Class:	Standard
Local Rating:	5 Star
Featured Rating:	5 Star

Destination:	Turkish Aegean Coast-Izmir
Handling:	Open Turizm Seyahat - Kusadasi Ofis
Group:	
Chain:	Flora Garden Hotels
Owner:	NIL-BELEN INS. TR. TM. GIDA. TK. AK. OTO. TIC. AS.

Lat:	37.755361
Lng:	27.259197

Photo Gallery

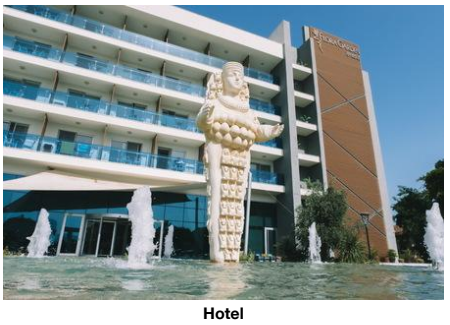

Hotel



Hotel



Beach



Beach

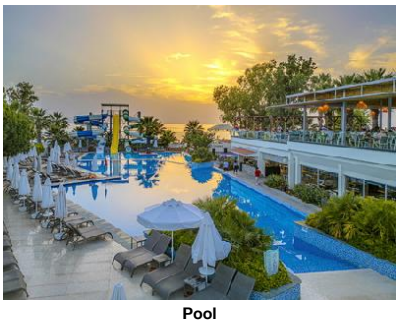

Pool

Descriptions

General description:
The hotel Flora Garden Ephesus is located approx. 50 m from its own sandy / shingle beach. At the beach, there are sun loungers and sun umbrellas free of charge available. The tourist centre is about 12 km away. The town Kusadasi is around 12 km away. It is 12 km from the hotel to the nearest bars and restaurants. Also the nearest disco is around 12 km away. The following attractions can be reached from the hotel: Ephesus (approx. 35 km away), Virgin Mary's House (approx. 40 km away) and Didim Ruins (approx. 70 km away). For mobility during your holiday, there are a taxi rank as well as a bus stop in a distance of around 10 m. For medical treatment in emergencies there is a hospital around 15 km away. The airport (ADB) is approx. 105 km away. Another airport (AYT) is located approx. 0 m away.

Amenities:
The 5-storey charming hotel consists of a main building and an adjoining building, and has 240 rooms in total. It is equipped with a 24h reception (check-in from 14:00, check-out until 13:00), a lobby with bar, 2 lifts, an air conditioning, a mini market, a parking area (for free) as well as a money changing facility. For the meals, there is a snack bar. WiFi is available for free. Room cleaning is free of charge. Room service, laundry / ironing service and medical service are available for a fee.

Pool:
In the outdoor area of the hotel you will find one pool with a children´s pool. Here, there are sun umbrellas and sun loungers for free available. Refreshing beverages can be consumed directly at the pool bar (open from 10:00 - 23:00).

Meals:
Breakfast (from 07:00 - 10:00) from the buffet. All inclusive: breakfast, lunch and dinner. Breakfast and lunch and dinner only in selected restaurants or bars. Water at certain times. Soft drinks (10:00 - 23:00), coffee and tea (10:00 - 23:00), cakes and pastries (15:00 - 17:00), small snacks (12:00 - 17:00), beer (10:00 - 23:00), wine (10:00 - 23:00), national alcoholic drinks (10:00 - 23:00), late riser's breakfast (10:00 - 11:00), midnight snacks (00:00 - 01:00) and 24 h service. Later check out possible (according to occupancy / availability).

Sport and Leisure:
Sports and entertainment: Tennis (for free), darts (for free), table tennis (for free), basketball, fitness and beach volleyball. Sauna and hamam free of charge. Massages available for a fee. For the entertainment of young guests there is a children´s play area. Child supervision: mini club.

Additional information:
Additional fees may apply for certain facilities, amenities or activities. Some services depend on the local climatic conditions and the season. Languages spoken: English, German, French, Russian and Turkish. Accepted methods of payment: Euro / MasterCard and Visa.

Standard FamilyRoom:
With baby cot (for free), parquet and internet (for free). Bathroom with shower.

Standard FamilyRoom (LateralSeaView):
With baby cot (for free), parquet and internet (for free). Bathroom with shower.

Deluxe Room:
With baby cot (for free), parquet and internet (for free). Bathroom with shower.

Deluxe Room (SeaView):
With baby cot (for free), parquet and internet (for free). Bathroom with shower.

SingleUse Deluxe Room:
With baby cot (for free), parquet and internet (for free). Bathroom with shower.

Deluxe Superior Room:
With baby cot (for free), parquet and internet (for free). Bathroom with shower.

Standard Room:
With baby cot (for free), parquet, balcony, minibar (where applicable, for a fee), internet (for free), safe (for free) and flat screen sat TV as well as centrally controlled air conditioning. Bathroom with shower.

Standard Room (SwimUp-PoolTerrace):
With baby cot (for free), parquet and internet (for free). Bathroom with shower.

SingleUse Standard Room:
With baby cot (for free), parquet and internet (for free). Bathroom with shower.

Service Units

Board & Mealplan

All-Inclusive

- Includes Breakfast	where: only in selected restaurant or bar	- Includes Lunch	where: only in selected restaurant or bar
- Includes Dinner	where: only in selected restaurant or bar	- Late Breakfast	Service Hours: 10:00 - 11:00
- Snacks	Service Hours: 12:00 - 17:00	- Cake & Pastries	Service Hours: 15:00 - 17:00
- Midnight Snacks	Service Hours: 00:00 - 01:00	- Coffee & Tea	Service Hours: 10:00 - 23:00
- Mineral Water		- Softdrinks	Service Hours: 10:00 - 23:00
- Wine	Service Hours: 10:00 - 23:00	- Beer	Service Hours: 10:00 - 23:00
- Local Spirits	Service Hours: 10:00 - 23:00	- 24 hour service	
- Late check-out (subject to availability)			

Facts

Accommodation Fact Sheet

Flora Garden Ephesus

Davutlar Mah.,
Adnan Kahveci Cad., No:73
09400, Davutlar, Kusadasi, Turkey
Phone: +90-256-6811000 Fax: +90-256-
E-mail: sales@floragardenhotels.com
Website: www.floragardenhotels.com
GIATA: 430238

Code: ATRADB6P2K
Search Code: ADBFLORA
Type: Hotel
Class: Standard
Local Rating: 5 Star
Featured Rating: 5 Star

Destination: Turkish Aegean Coast-Izmir
Handling: Open Turizm Seyahat - Kusadasi Ofis
Group:
Chain: Flora Garden Hotels
Owner: NIL-BELEN INS. TR. TM. GIDA. TK. AK. OTO. TIC. AS.

Lat: 37.755361
Lng: 27.259197

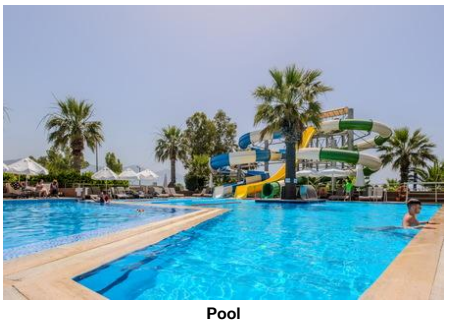

Pool

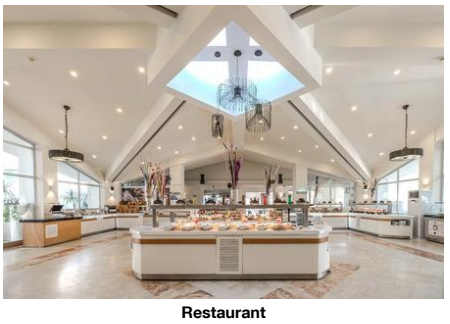

Restaurant

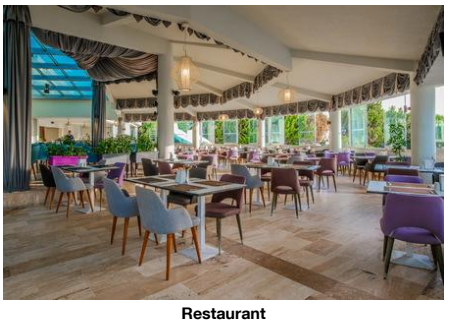

Restaurant

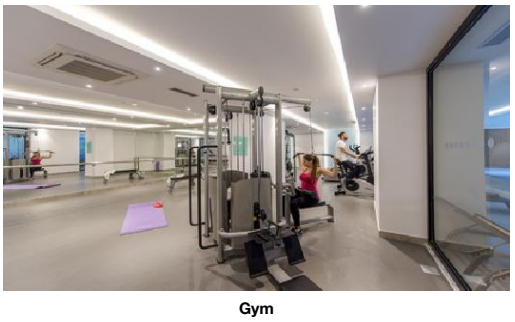

Gym

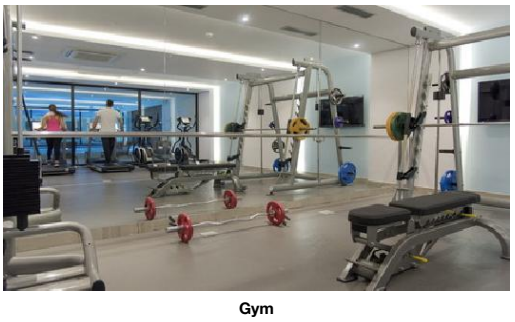

Gym

Sports

- Sports
Tennis
- Tennis Court — free of charge — - Rental Service
Other Sports
- Beach volleyball — - Basketball

Bathing Facilities

- Bathing Facilities
Swimming Pool
- Outdoor Pool — - Indoor Pool — 2
Freshwater
- Sunshades at Pool — free of charge — - Sunbeds at Pool — free of charge
- Mattresses at Pool — free of charge — - Towels at Pool — free of charge but w. deposit
- Water Slide
Beach
- Beach Type: — sand, gravel — - Route to Beach: — footpath
- Hotel Private Beach — - Blue Flag
- Sunshades on Beach — free of charge — - Sunbeds on Beach — free of charge
- Mattresses on Beach — free of charge — - Towels on Beach — free of charge but w. deposit

Food & Beverage

- Food & Beverage
Dining Room
- Air-Conditioning — - With Terrace
- Smoking Allowed: — In Signed Areas
Restaurants
- Main Restaurant: — Buffet — - Local/National Restaurant
- Mediterranean Restaurant
Bars
- Lobby Bar — - Snack Bar
- Pool Bar — 10:00 - 23:00 — - Beach Bar
Breakfast
- Breakfast Type: — Breakfast Buffet 07:00 - 10:00 — - Extras w. Charge
Lunch
- Main Course — Buffet 12:30 - 14:00 — - Starters — Buffet
- Salads — Buffet — - Dessert — Buffet
- Extras w. Charge
Dinner
- Main Course — Buffet 19:30 - 21:30 — - Starters — Buffet
- Salads — Buffet — - Dessert — Buffet
- Extras w. Charge

Hotel Facilities

- Hotel Facilities
General Facilties
- Lobby — - Reception
- Air-Conditioning — Central — - Elevator — 2
- Mini Market
Guest Amenities
- Wi-Fi — Wi-Fi/HotSpots (free) — - Room Service — extra fee 24h Service
- Currency Exchange — - Laundry Service — extra fee
- Ironing Service — extra fee — - Medical Service — extra fee
- Wake Up Calls — - Maid Service — free of charge Daily
Parking Facilities
- Car Park — free of charge

Leisure Facilities

- Leisure Facilities
Family Facilities
- Child Pool — - Child Club
- Kids Playground — - Family Room
Activities
- Darts — free of charge — - Table Tennis — free of charge
- Fitness Room

Locations & Distances

- Locations & Distances
Cities
- City 1: — Kusadasi 12 km 25 min
Recreation Area
- Beach — 50 m — - Sea — 50 m
Public Transport
- Public Bus Stop — 10 m — - Taxi Stand — 10 m

Accommodation Fact Sheet

Flora Garden Ephesus

Davutlar Mah.,
Adnan Kahveci Cad., No:73
09400, Davutlar, Kusadasi, Turkey
Phone: +90-256-6811000 Fax: +90-256-
E-mail: sales@floragardenhotels.com
Website: www.floragardenhotels.com
GIATA: 430238

Code: ATRADB6P2K
Search Code: ADBFLORA
Type: Hotel
Class: Standard
Local Rating: 5 Star
Featured Rating: 5 Star

Destination: Turkish Aegean Coast-Izmir
Handling: Open Turizm Seyahat - Kusadasi Ofis
Group:
Chain: Flora Garden Hotels
Owner: NIL-BELEN INS. TR. TM. GIDA. TK. AK. OTO. TIC. AS.

Lat: 37.755361
Lng: 27.259197



Spa and wellness



Spa and wellness

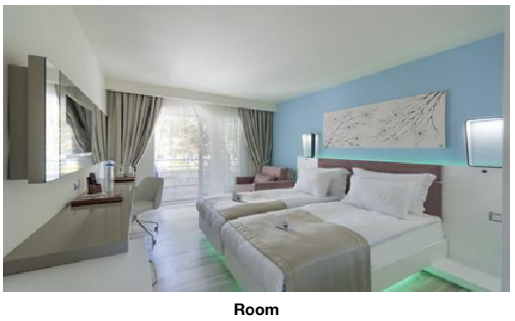

Room

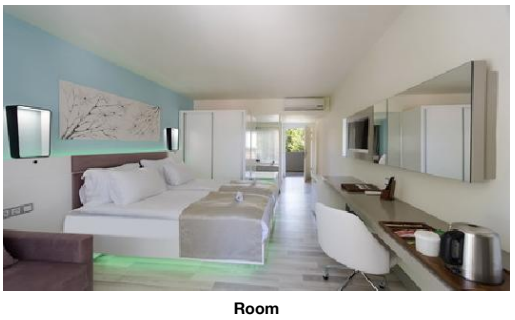

Room

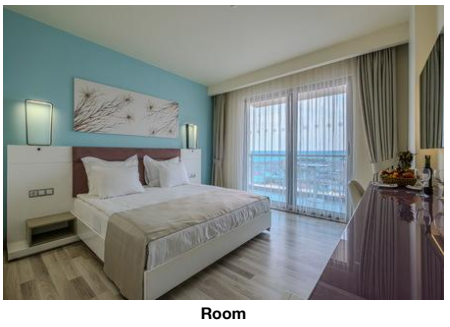

Room

Medical Locations
- Hospital 15 km

Other Locations

- Town Centre	12 km	- Tourist Center	12 km
- Restaurants/Bars	12 km	- Disco/Nightlife	12 km
- Attraction 1:	Ephesus 35 km	- Attraction 2:	Virgin Mary's House 40 km
- Attraction 3:	Didim Ruins 70 km		

Object Information

- Object Information

Property

- Construction Year:	2016	- No. Buildings:	2
- No. Floors (max):	5	- Total Units/Rooms:	240
- Garden		- Voltage:	220 V

Reception

- Reception	24h Service	- Languages Spoken	English, German, French, Russian, Turkish

Policies

- Check-In Time:	14:00	- Check-Out Time:	13:00
- Payment Type:	Euro/Master Card, Visa Card	- Pets Allowed:	No
- Smoking Allowed:	In Signed Areas		

Themes

- Themes

Hotel Type

- Charming Hotel	- Family Hotel

Wellness & Health

- Wellness & Health

Health

- Sauna	free of charge	- Massage	extra fee

Beauty & Relaxation
- Hamam-Turkish Bath free of charge

Points of interest (Sogucak)

Main Locations
Additional Airport: Bodrum Airport (Distance 0.00Km, 0.00min)
Main Airport: Izmir Adnan Menderes Airport (Distance 80.00Km, 80.00min)

Accommodation Fact Sheet

Flora Garden Ephesus

Davutlar Mah.,
Adnan Kahveci Cad., No:73
09400, Davutlar, Kusadasi, Turkey
Phone: +90-256-6811000 Fax: +90-256-
E-mail: sales@floragardenhotels.com
Website: www.floragardenhotels.com

GIATA: 430238

Code:	ATRADB6P2K	Destination:	Turkish Aegean Coast-Izmir		
Search Code:	ADBFLORA	Handling:	Open Turizm Seyahat - Kusadasi Ofis		
Type:	Hotel	Group:			
Class:	Standard	Chain:	Flora Garden Hotels		
Local Rating:	5 Star	Owner:	NIL-BELEN INS. TR. TM. GIDA. TK. AK. OTO. TIC. AS.	Lat:	37.755361
Featured Rating:	5 Star			Lng:	27.259197

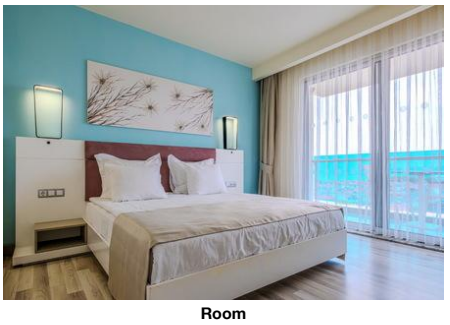

Room

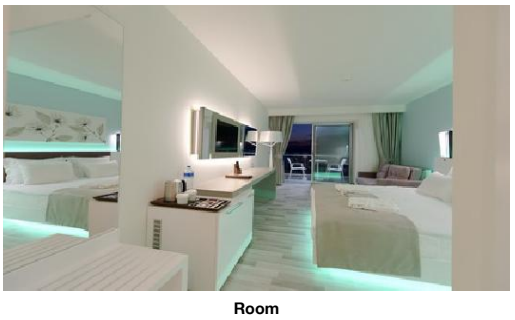

Room

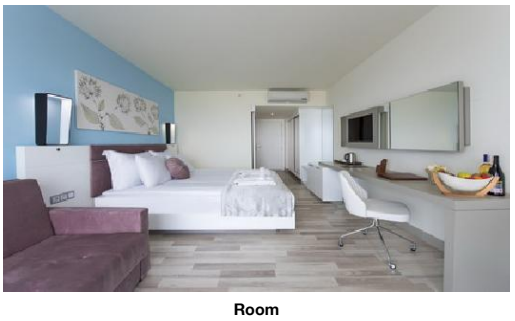

Room



Room

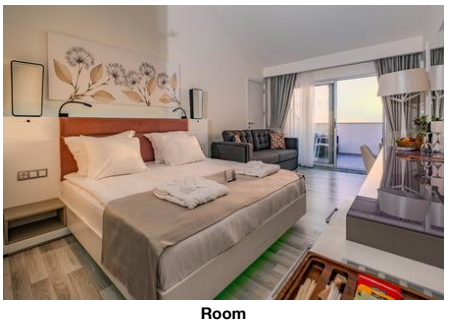

Room

Accommodation Fact Sheet

Flora Garden Ephesus

Davutlar Mah.,
Adnan Kahveci Cad., No:73
09400, Davutlar, Kusadasi, Turkey
Phone: +90-256-6811000 Fax: +90-256-
E-mail: sales@floragardenhotels.com
Website: www.floragardenhotels.com
GIATA: 430238

Code:	ATRADB6P2K
Search Code:	ADBFLORA
Type:	Hotel
Class:	Standard
Local Rating:	5 Star
Featured Rating:	5 Star

Destination:	Turkish Aegean Coast-Izmir
Handling:	Open Turizm Seyahat - Kusadasi Ofis
Group:	
Chain:	Flora Garden Hotels
Owner:	NIL-BELEN INS. TR. TM. GIDA. TK. AK. OTO. TIC. AS.

Lat:	37.755361
Lng:	27.259197

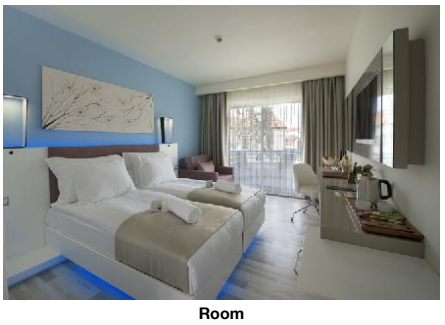

Room

Flora Garden Ephesus

Davutlar Mah.,
Adnan Kahveci Cad., No:73
09400, Davutlar, Kusadasi, Turkey
Phone: +90-256-6811000 Fax: +90-256-
E-mail: sales@floragardenhotels.com
Website: www.floragardenhotels.com
GIATA: 430238

Code:	ATRADB6P2K	Destination:	Turkish Aegean Coast-Izmir		
Search Code:	ADBFLORA	Handling:	Open Turizm Seyahat - Kusadasi Ofis		
Type:	Hotel	Group:			
Class:	Standard	Chain:	Flora Garden Hotels		
Local Rating:	5 Star	Owner:	NIL-BELEN INS. TR. TM. GIDA. TK. AK. OTO. TIC. AS.	Lat:	37.755361
Featured Rating:	5 Star			Lng:	27.259197

Image Route:

http://tkimages.axisdata.net/ImageConverter.php?size=display&height=300&hotel=ATRADB6P2K&filename=ATRADB6P2K_1563838.JPG - Hotel
http://tkimages.axisdata.net/ImageConverter.php?size=display&height=300&hotel=ATRADB6P2K&filename=ATRADB6P2K_1563842.jpg - Hotel
http://tkimages.axisdata.net/ImageConverter.php?size=display&height=300&hotel=ATRADB6P2K&filename=ATRADB6P2K_1563846.jpg - Beach
http://tkimages.axisdata.net/ImageConverter.php?size=display&height=300&hotel=ATRADB6P2K&filename=ATRADB6P2K_1563876.jpg - Beach
http://tkimages.axisdata.net/ImageConverter.php?size=display&height=300&hotel=ATRADB6P2K&filename=ATRADB6P2K_1563880.jpg - Pool
http://tkimages.axisdata.net/ImageConverter.php?size=display&height=300&hotel=ATRADB6P2K&filename=ATRADB6P2K_1563884.jpg - Pool
http://tkimages.axisdata.net/ImageConverter.php?size=display&height=300&hotel=ATRADB6P2K&filename=ATRADB6P2K_1563888.jpg - Restaurant
http://tkimages.axisdata.net/ImageConverter.php?size=display&height=300&hotel=ATRADB6P2K&filename=ATRADB6P2K_1563892.jpg - Restaurant
http://tkimages.axisdata.net/ImageConverter.php?size=display&height=300&hotel=ATRADB6P2K&filename=ATRADB6P2K_1563896.jpg - Gym
http://tkimages.axisdata.net/ImageConverter.php?size=display&height=300&hotel=ATRADB6P2K&filename=ATRADB6P2K_1563898.jpg - Gym
http://tkimages.axisdata.net/ImageConverter.php?size=display&height=300&hotel=ATRADB6P2K&filename=ATRADB6P2K_1563900.jpg - Spa and wellness
http://tkimages.axisdata.net/ImageConverter.php?size=display&height=300&hotel=ATRADB6P2K&filename=ATRADB6P2K_1563902.jpg - Spa and wellness
http://tkimages.axisdata.net/ImageConverter.php?size=display&height=300&hotel=ATRADB6P2K&filename=ATRADB6P2K_1563904.jpg - Room
http://tkimages.axisdata.net/ImageConverter.php?size=display&height=300&hotel=ATRADB6P2K&filename=ATRADB6P2K_1563906.jpg - Room
http://tkimages.axisdata.net/ImageConverter.php?size=display&height=300&hotel=ATRADB6P2K&filename=ATRADB6P2K_1563908.jpg - Room
http://tkimages.axisdata.net/ImageConverter.php?size=display&height=300&hotel=ATRADB6P2K&filename=ATRADB6P2K_1563910.jpg - Room
http://tkimages.axisdata.net/ImageConverter.php?size=display&height=300&hotel=ATRADB6P2K&filename=ATRADB6P2K_1563912.jpg - Room
http://tkimages.axisdata.net/ImageConverter.php?size=display&height=300&hotel=ATRADB6P2K&filename=ATRADB6P2K_1563914.jpg - Room
http://tkimages.axisdata.net/ImageConverter.php?size=display&height=300&hotel=ATRADB6P2K&filename=ATRADB6P2K_1563916.jpg - Room
http://tkimages.axisdata.net/ImageConverter.php?size=display&height=300&hotel=ATRADB6P2K&filename=ATRADB6P2K_1563918.jpg - Room
http://tkimages.axisdata.net/ImageConverter.php?size=display&height=300&hotel=ATRADB6P2K&filename=ATRADB6P2K_579234.jpg - Room