# Accommodation Fact Sheet

## Four Seasons

Amathountos Avenue 67/69, Agios
Tychon 4532
3313, Limassol, Limassol, Cyprus
Phone: +357 25 858 000 Fax: +357 25 310 887
E-mail: enquiries@fourseasons.com.cy
Website: www.fourseasons.com.cy
GIATA: 5178

| | |
|---|---|
| Code: | AMTSCY1ZBW |
| Search Code: | AMTSCY1ZBW |
| Type: | Hotel |
| Class: | Standard |
| Local Rating: | 5 Star |
| Featured Rating: | 5 Star |

| | |
|---|---|
| Destination: | Cyprus |
| Handling: | Larnaca Office |
| Group: | Master |
| Chain: | |
| Owner: | FOUR SEASONS HOTEL |

| | |
|---|---|
| Lat: | 34.70975695791664 |
| Lng: | 33.12803366847425 |

## Photo Gallery

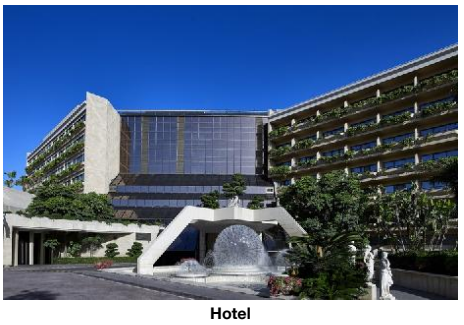

**Hotel**



**Hotel exterior**



**Hotel exterior**



**Beach**



**Beach**

## Descriptions

General description:
The hotel Four Seasons is especially popular with honeymooners and is situated directly by a sandy beach. At the beach, there are sun loungers and sun umbrellas free of charge available. The tourist centre is about 3 km away. The town Limassol is around 8 km away (Nicosia around 80 km, Paphos around 70 km). The nearest shopping facilities are located approx. 4 km from the hotel, a supermarket can be reached after around 150 m. It is only 150 m from the hotel to the nearest bars and restaurants. For evening dancing you will find a nightclub in a distance of approx. 1 km. Further entertainment facilities such as a cinema are approx. 3 km away. The following attractions can be reached from the hotel: Amathus (approx. 1 km away), Medieval Castle (approx. 8 km away) and Curium (approx. 20 km away). For mobility during your holiday, there are a taxi rank (around 1 m away), a bus stop (approx. 150 m away), a car rental company and a motorcycle rental. For medical treatment in emergencies there is a hospital around 18 km away. The airport (LCA) is approx. 67 km away. Another airport (PFO) is located approx. 61 km away.

Amenities:
Recently renovated in 2023, the 6-storey hotel has 283 rooms, and spread over one main building and one adjoining building. It offers its guests a 24h reception (check-in from 14:00, check-out until 12:00), a lobby with bar, 3 lifts, air conditioning, a safe (for free), coiffeur, kiosk, various other shops, a free parking area and a money changing facility. For the meals, there are 4 restaurants (air-conditioned) and a snack bar. In a total 4 bars, you can relax in good company. WiFi is available for free. For guests dependent on a wheelchair the hotel has a barrier-free access and a number of wheelchair accessible bathrooms. Room cleaning, room service and concierge service are free of charge. Laundry / ironing service and medical service are available for a fee.

Pool:
In the outdoor area of the modern hotel you will find 2 fresh water pools with a children´s pool integrated into the main pool. Here, there are sun umbrellas and sun loungers for free available. A bar at the pool offers guests refreshing beverages.

Meals:
Breakfast (from 07:00 - 10:30) from the buffet. Half board: breakfast and dinner. Half board Plus: breakfast and dinner. Full board: breakfast, lunch and dinner. Breakfast and lunch and dinner only in selected restaurants.

Sport and Leisure:
Sports and entertainment: Tennis (for free, approx. 5 m away), table tennis (where applicable, for a fee), fitness and aerobics. In the immediate vicinity of the hotel, different watersports activities such as jet skiing, water skiing and speedboat rides are available (partly from local providers). A golf course is approx. 60 km from the hotel. Bicycle rental. Sauna free of charge. Spa area, hamam and massages available for a fee. Entertainment for adults: evening shows and live music. In the outside area of the hotel there is a play area for children. Child supervision: mini club for children (from 7 - 13 years), nursery, babysitting (for a fee) and activity programme for children (daily, from 10:00 - 22:30, from July to August).

Additional information:
Additional fees may apply for certain facilities, amenities or activities. Some services depend on the local climatic conditions and the season. Languages spoken: English, German, French, Russian and Greek. Accepted methods of payment: Visa, Euro / MasterCard and American Express.

Family Junior Suite:
With double bed, balcony or terrace, kettle (for free), minibar (where applicable, for a fee), internet (for free), safe (for free) and sat TV with local broadcasters as well as centrally controlled air conditioning. Bathroom with bathtub and shower.

Standard FamilyRoom (SeaView, Balcony):
With double bed, balcony or terrace, kettle (for free), minibar (where applicable, for a fee), internet (for free), safe (for free) and sat TV with local broadcasters as well as centrally controlled air conditioning. Bathroom with bathtub and shower (room size: 39 m²).

FamilySuite:
With double bed, balcony or terrace, kettle (for free), minibar (where applicable, for a fee), internet (for free), safe (for free) and sat TV with local broadcasters as well as centrally controlled air conditioning. Bathroom with bathtub and shower (room size: 57 m²).

Penthouse Suite:
With double bed, balcony or terrace, kettle (for free), minibar (where applicable, for a fee), internet (for free), safe (for free) and sat TV with local broadcasters as well as centrally controlled air conditioning. Bathroom with bathtub and shower.

Superior Room (Without Balcony-Terrace):
With double bed or twin bed, extra bed, baby cot (for free), laminate, balcony or terrace, kettle (for free), minibar (where applicable, for a fee), internet (for free), safe (for free) and sat TV with local broadcasters as well as centrally controlled air conditioning. Bathroom with bathtub and shower (room size: 32 m²).

Superior Room (SeaView, Balcony):
With double bed, balcony or terrace, kettle (for free), minibar (where applicable, for a fee), internet (for free), safe (for free) and sat TV with local broadcasters as well as centrally controlled air conditioning. Bathroom with bathtub and shower (room size: 28 m²).

SingleUse Superior Room (Without Balcony-Terrace):
With double bed or twin bed, extra bed, baby cot (for free), laminate, balcony or terrace, kettle (for free), minibar (where applicable, for a fee), internet (for free), safe (for free) and sat TV with local broadcasters as well as centrally controlled air conditioning. Bathroom with bathtub and shower (room size: 32 m²).

Superior Studio (Private Jacuzzi Terrace):
With double bed, extra bed, balcony or terrace, kettle (for free), minibar (where applicable, for a fee), internet (for free), safe (for free) and sat TV with local broadcasters as well as centrally controlled air conditioning. Bathroom with bathtub and shower (room size: 36 m²).

# Accommodation Fact Sheet

## Four Seasons


Amathountos Avenue 67/69, Agios
Tychon 4532
3313, Limassol, Limassol, Cyprus
Phone: +357 25 858 000 Fax: +357 25 310 887
E-mail: enquiries@fourseasons.com.cy
Website: www.fourseasons.com.cy
GIATA: 5178


| | |
|---|---|
| Code: | AMTSCY1ZBW |
| Search Code: | AMTSCY1ZBW |
| Type: | Hotel |
| Class: | Standard |
| Local Rating: | 5 Star |
| Featured Rating: | 5 Star |

| | |
|---|---|
| Destination: | Cyprus |
| Handling: | Larnaca Office |
| Group: | Master |
| Chain: | |
| Owner: | FOUR SEASONS HOTEL |

| | |
|---|---|
| Lat: | 34.70975695791664 |
| Lng: | 33.12803366847425 |



**Pool**

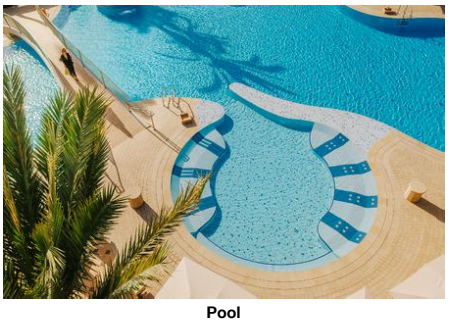

**Pool**



**Kids Pool**



**Indoor pool**



**indoor pool**

**Room_Superior/Twin and Room_Superior/Single Use are without balcony.

SUMMER 2024
Half Board ONLY in Tropical Restaurant, Buffet Dinner/Lunch or 3 course meal when buffet is not available.
Advance reservations are required in all our restaurants for all our guests
Please note children under the age of 5 years old are welcome in the Tropical Restaurant, M-Fusion & the Sera by Ettore Botrini and Seasons Oriental restaurants when seated outdoors.
Children under 5 are not permitted in the Seasons Oriental indoors & Vista Bar indoors.

## Service Units

FS00000000 - FamilySuite

Room Facilities

| | | | |
|---|---|---|---|
| - Balcony or Terrace | | - Bathroom | |
| - Bathtub | | - Shower | |
| - No.Bathrooms: | 1 | - Double Bed | |
| - Room Size | | | |
| - Fire Alarm | | | |

Room Amenities

| | | | |
|---|---|---|---|
| - Air-Conditioning | Central | - TV | SAT TV, Flat Screen, Local Channels |
| - Internet | free of charge | - Safe | free of charge |
| - Phone | | - Radio | |
| - Mini Bar | | - Kettle Tea-Coffee | free of charge |
| - Alarm Clock | | - Hairdryer | |
| - Bath Towels | | - Bathrobe | |

- Final Cleanup
(Family suite )

FRSD00SVB0 - Standard FamilyRoom (SeaView, Balcony)

Room Facilities

| | | | |
|---|---|---|---|
| - Balcony | | | |
| - Balcony or Terrace | | - Bathroom | |
| - Bathtub | | - Shower | |
| - No.Bathrooms: | 1 | - Double Bed | |
| - Room Size | | | |
| - Fire Alarm | | | |

Room Amenities

| | | | |
|---|---|---|---|
| - Air-Conditioning | Central | - TV | SAT TV, Flat Screen, Local Channels |
| - Internet | free of charge | - Safe | free of charge |
| - Phone | | - Radio | |
| - Mini Bar | | - Kettle Tea-Coffee | free of charge |
| - Alarm Clock | | - Hairdryer | |
| - Bath Towels | | - Bathrobe | |

- Final Cleanup
(Family Room Sea View Balcony)

RMSP00SVB0 - Superior Room (SeaView, Balcony)

Room Facilities

| | | | |
|---|---|---|---|
| - Balcony | | | |
| - Balcony or Terrace | | - Bathroom | |
| - Bathtub | | - Shower | |
| - No.Bathrooms: | 1 | - Double Bed | |
| - Room Size | | | |
| - Fire Alarm | | | |

Room Amenities

| | | | |
|---|---|---|---|
| - Air-Conditioning | Central | - TV | SAT TV, Flat Screen, Local Channels |
| - Internet | free of charge | - Safe | free of charge |
| - Phone | | - Radio | |
| - Mini Bar | | - Kettle Tea-Coffee | free of charge |
| - Alarm Clock | | - Hairdryer | |
| - Bath Towels | | - Bathrobe | |

- Final Cleanup
(Superior Sea View Balcony)

STSP0000J0 - Superior Studio (Private Jacuzzi Terrace)

Room Facilities

| | | | |
|---|---|---|---|
| - Terrace | | | |
| - Balcony or Terrace | | - Bathroom | |
| - Bathtub | | - Shower | |
| - No.Bathrooms: | 1 | - Double Bed | |
| - Additional Beds | | | |
| - Room Size | | | |

# Accommodation Fact Sheet

## Four Seasons


Amathountos Avenue 67/69, Agios
Tychon 4532
3313, Limassol, Limassol, Cyprus
Phone: +357 25 858 000 Fax: +357 25 310 887
E-mail: enquiries@fourseasons.com.cy
Website: www.fourseasons.com.cy

GIATA: 5178

| | | | | | |
|---|---|---|---|---|---|
| Code: | AMTSCY1ZBW | Destination: | Cyprus | | |
| Search Code: | AMTSCY1ZBW | Handling: | Larnaca Office | | |
| Type: | Hotel | Group: | Master | | |
| Class: | Standard | Chain: | | | |
| Local Rating: | 5 Star | Owner: | FOUR SEASONS HOTEL | Lat: | 34.70975695791664 |
| Featured Rating: | 5 Star | | | Lng: | 33.12803366847425 |

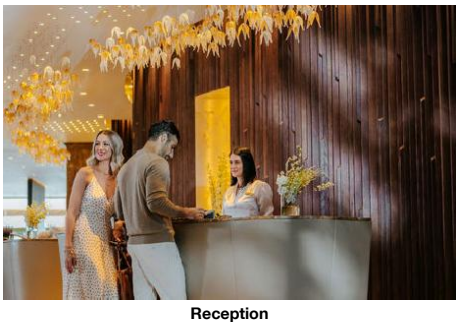

**Reception**



**Lobby**

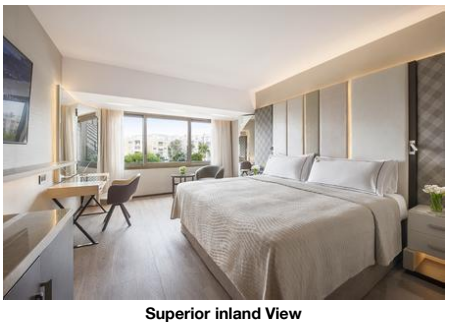

**Superior inland View**



**Superior Inland View Bathroom**

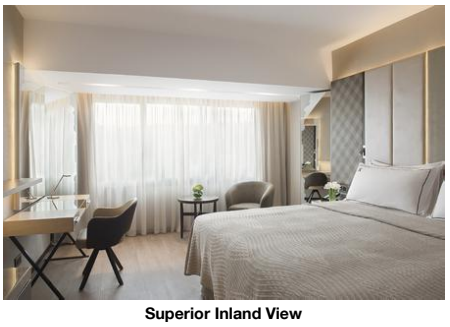

**Superior Inland View**

- Fire Alarm

Room Amenities

| | | | |
|---|---|---|---|
| - Air-Conditioning | Central | - TV | SAT TV, Flat Screen, Local Channels |
| - Internet | free of charge | - Safe | free of charge |
| - Phone | | - Radio | |
| - Mini Bar | | - Kettle Tea-Coffee | free of charge |
| - Alarm Clock | | - Hairdryer | |
| - Bath Towels | | - Bathrobe | |

- Final Cleanup
(Garden Studio Upper Floor with Outdoor Jacuzzi )

FJ00000000 - Family Junior Suite

Room Facilities

| | | | |
|---|---|---|---|
| - Balcony or Terrace | | - Bathroom | |
| - Bathtub | | - Shower | |
| - No.Bathrooms: | 1 | - Double Bed | |

- Fire Alarm

Room Amenities

| | | | |
|---|---|---|---|
| - Air-Conditioning | Central | - TV | SAT TV, Flat Screen, Local Channels |
| - Internet | free of charge | - Safe | free of charge |
| - Phone | | - Radio | |
| - Mini Bar | | - Kettle Tea-Coffee | free of charge |
| - Alarm Clock | | - Hairdryer | |
| - Bath Towels | | - Bathrobe | |

- Final Cleanup
(Junior Family Suite )

RMSPIN00W0 - SingleUse Superior Room (Without Balcony-Terrace)

Room Facilities

| | | | |
|---|---|---|---|
| - Balcony or Terrace | | - Bathroom | |
| - Bathtub | | - Shower | |
| - No.Bathrooms: | 1 | - Double Bed | |
| - Baby Cot | | - Twin Bed | |
| - Additional Beds | | - Room Size | |
| - Fire Alarm | | - Floor-Type | |

Room Amenities

| | | | |
|---|---|---|---|
| - Air-Conditioning | Central | - TV | SAT TV, Flat Screen, Local Channels |
| - Internet | free of charge | - Safe | free of charge |
| - Phone | | - Radio | |
| - Mini Bar | | - Kettle Tea-Coffee | free of charge |
| - Alarm Clock | | - Hairdryer | |
| - Bath Towels | | - Bathrobe | |

- Final Cleanup
(Superior inland view single)

RMSP0000W0 - Superior Room (Without Balcony-Terrace)

Room Facilities

| | | | |
|---|---|---|---|
| - Balcony or Terrace | | - Bathroom | |
| - Bathtub | | - Shower | |
| - No.Bathrooms: | 1 | - Double Bed | |
| - Baby Cot | | - Twin Bed | |
| - Additional Beds | | - Room Size | |
| - Fire Alarm | | - Floor-Type | |

Room Amenities

| | | | |
|---|---|---|---|
| - Air-Conditioning | Central | - TV | SAT TV, Flat Screen, Local Channels |
| - Internet | free of charge | - Safe | free of charge |
| - Phone | | - Radio | |
| - Mini Bar | | - Kettle Tea-Coffee | free of charge |
| - Alarm Clock | | - Hairdryer | |
| - Bath Towels | | - Bathrobe | |

- Final Cleanup
(Superior inland view )

PS00000000 - Penthouse Suite

Room Facilities

| | | | |
|---|---|---|---|
| - Balcony or Terrace | | - Bathroom | |
| - Bathtub | | - Shower | |
| - No.Bathrooms: | 1 | - Double Bed | |

- Fire Alarm

Room Amenities

| | | | |
|---|---|---|---|
| - Air-Conditioning | Central | - TV | SAT TV, Flat Screen, Local Channels |
| - Internet | free of charge | - Safe | free of charge |
| - Phone | | - Radio | |
| - Mini Bar | | - Kettle Tea-Coffee | free of charge |
| - Alarm Clock | | - Hairdryer | |

## Four Seasons

Amathountos Avenue 67/69, Agios
Tychon 4532
3313, Limassol, Limassol, Cyprus
Phone: +357 25 858 000 Fax: +357 25 310 887
E-mail: enquiries@fourseasons.com.cy
Website: www.fourseasons.com.cy
GIATA: 5178

Code: AMTSCY1ZBW
Search Code: AMTSCY1ZBW
Type: Hotel
Class: Standard
Local Rating: 5 Star
Featured Rating: 5 Star

Destination: Cyprus
Handling: Larnaca Office
Group: Master
Chain:
Owner: FOUR SEASONS HOTEL

Lat: 34.70975695791664
Lng: 33.12803366847425

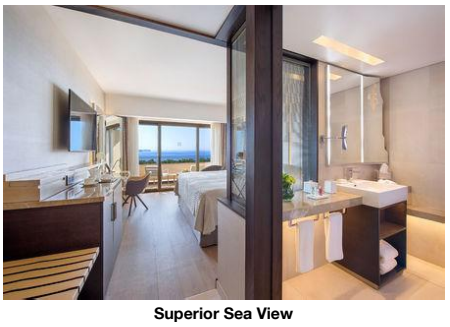

**Superior Sea View**

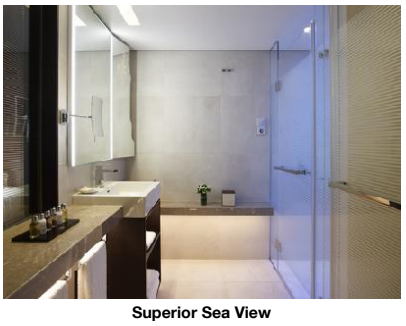

**Superior Sea View**



**Penthouse Suite**



**Penthouse Suite Living room**

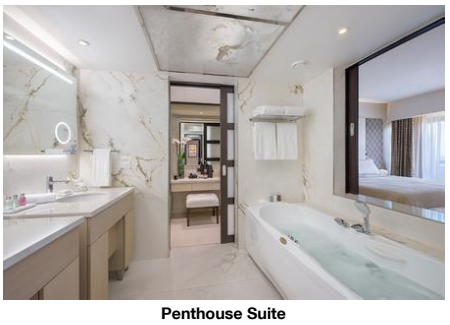

**Penthouse Suite**

- Bath Towels
- Bathrobe
- Final Cleanup (Penthouse )

## Board & Mealplan

Halfboard
- Includes Lunch or Dinner
- Includes Breakfast
- Includes Dinner

Fullboard
- Includes Breakfast — where: only in selected restaurant or bar
- Includes Lunch — where: only in selected restaurant or bar
- Includes Dinner — where: only in selected restaurant or bar

Halfboard Plus
- Includes Breakfast
- Includes Dinner

## Facts

### General Facilties

- Reception

### Honeymooners

- King Size Bed
- Champagne in Room
- Flowers in Room
- Fruit Basket in Room

### Sports

- Sports

Tennis
- Tennis Court — free of charge; 2; Flood Light Court

Diving
- Diving School — extra fee

Watersports
- Wakeboard
- Kayak
- Water Ski
- Paddleboat
- Speedboat
- Jet Ski

### Bathing Facilities

- Bathing Facilities

Swimming Pool
- Outdoor Pool — 2; Freshwater; Integrated
- Indoor Pool — 1; No child basin; Freshwater, Heated
- Sunshades at Pool — free of charge
- Sunbeds at Pool — free of charge
- Mattresses at Pool — free of charge
- Towels at Pool — free of charge
- Water Slide
- Sun Terrace

Beach
- Beach Type: — sand
- Route to Beach: — footpath
- Public Beach
- Blue Flag
- Sunshades on Beach — free of charge
- Sunbeds on Beach — free of charge
- Mattresses on Beach — free of charge
- Towels on Beach — free of charge
- Service at the Beach

### Business & Congress

- Business & Congress

General Facilities
- Conference Room — 5
- Business Centre
- Speaker's Desk
- Tables

Technical Equipment
- Internet Access
- Video Beamer
- Overhead Projector
- Printer — Black&White
- Fax
- Scanner

Services
- Catering Service
- Translator
- Photographer

### Disability Friendly

- Disability Friendly

Entrance
- Ramp/Level Access
- Door Type — Automatic, Revolving
- Alternative Entrance for Wheelchairs

Rooms w. Disabled Facilities
- No. of Rooms — 4
- Door Width — 87 cm
- Light Switch Next To Bed

Bathroom
- Shower/Tub — Roll-In Shower
- Wheelchair Suitable

### Environmental Commitment

# Accommodation Fact Sheet

## Four Seasons


Amathountos Avenue 67/69, Agios Tychon 4532
3313, Limassol, Limassol, Cyprus
Phone: +357 25 858 000 Fax: +357 25 310 887
E-mail: enquiries@fourseasons.com.cy
Website: www.fourseasons.com.cy
GIATA: 5178


| | | | | | |
|---|---|---|---|---|---|
| Code: | AMTSCY1ZBW | Destination: | Cyprus | | |
| Search Code: | AMTSCY1ZBW | Handling: | Larnaca Office | | |
| Type: | Hotel | Group: | Master | | |
| Class: | Standard | Chain: | | | |
| Local Rating: | 5 Star | Owner: | FOUR SEASONS HOTEL | Lat: | 34.70975695791664 |
| Featured Rating: | 5 Star | | | Lng: | 33.12803366847425 |



**Italian Restaurant**



**M Fusion**

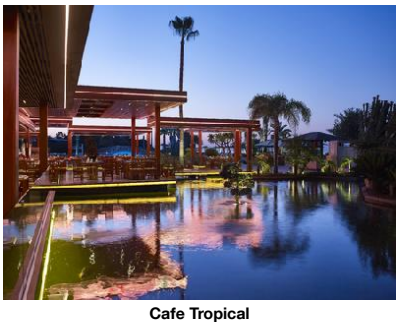

**Cafe Tropical**



**Colours Cafe**

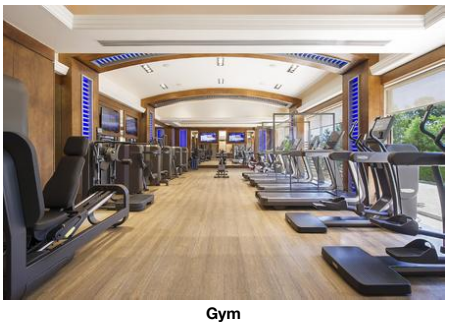

**Gym**

- Environmental Commitment

Hotel

- Environmental Certification: Travelife, Other
- Charging point for electric vehicles
- Conservation for maintenance
- Double-glazing on windows
- Energy Conservation
- Free of Plastics
- Fresh-Air Exchange System
- Gray Water Recycling
- Green Energy
- Hotel Recycle Bins
- LED Lighting
- Selective waste collection
- Water Conservation

Room

- Environmental Cleaning
- Organic Cotton Towels and Linens
- Towel Re-use Program
- Sheet Re-use Program

Food&Beverage

- Durable Service Items
- Food Waste Prevention Program
- Local and Seasonal Foods

### Food & Beverage

- Food & Beverage

Dining Room

- Air-Conditioning
- With Terrace
- Smoking Allowed: No

Restaurants

- No. of Restaurants: 4
- Main Restaurant: Buffet
- Local/National Restaurant
- International Restaurant
- Italian Restaurant
- Asian Restaurant
- Mediterranean Restaurant
- A la carte Restaurant

Bars

- No. of Bars: 4
- Lobby Bar
- Snack Bar
- Cafeteria
- Pool Bar
- Beach Bar
- Cocktail Bar

Beverage

- Water & Softdrinks
- Coffee & Tea
- Beer
- Wine
- National Spirits
- International Spirits

Special Food & Beverage

- Vegetarian Food
- Gluten Free Food

Breakfast

- Breakfast Type: Breakfast Buffet 07:00 - 10:30

Lunch

- Main Course: Buffet, A la Carte 12:30 - 14:30
- Starters: Buffet, A la Carte
- Salads: Buffet, A la Carte
- Dessert: Buffet, A la Carte
- Extras w. Charge
- Dress Code: smart casual

Dinner

- Main Course: Buffet, A la Carte 19:00 - 22:30
- Starters: Buffet, A la Carte
- Salads: Buffet, A la Carte
- Dessert: Buffet, A la Carte
- Extras w. Charge
- Dress Code: smart casual

### Hotel Facilities

- Hotel Facilities

General Facilties

- Lobby
- Air-Conditioning: Central
- Elevator: 3
- Lounge
- TV Lounge: Flat Screen
- Shops
- Kiosk
- Coiffeur

Guest Amenities

- Internet: Wi-Fi/HotSpots (free)
- Room Service: free of charge 24h Service
- Luggage Storage
- Currency Exchange
- Hotel Safe: free of charge
- Laundry Service: extra fee
- Ironing Service: extra fee
- Medical Service: extra fee
- Wake Up Calls
- Concierge: free of charge
- Maid Service/ Housekeeping: free of charge Daily

Parking Facilities

- Car Park: free of charge

Shuttle Services

- Shuttle to the City-Centre: extra fee

Rentals

- Bike Rental: extra fee
- Motorbike Rental
- Car Rental

### Leisure Facilities

- Leisure Facilities

# Accommodation Fact Sheet

## Four Seasons

Amathountos Avenue 67/69, Agios
Tychon 4532
3313, Limassol, Limassol, Cyprus
Phone: +357 25 858 000 Fax: +357 25 310 887
E-mail: enquiries@fourseasons.com.cy
Website: www.fourseasons.com.cy
GIATA: 5178

Code: AMTSCY1ZBW
Search Code: AMTSCY1ZBW
Type: Hotel
Class: Standard
Local Rating: 5 Star
Featured Rating: 5 Star

Destination: Cyprus
Handling: Larnaca Office
Group: Master
Chain:
Owner: FOUR SEASONS HOTEL

Lat: 34.70975695791664
Lng: 33.12803366847425

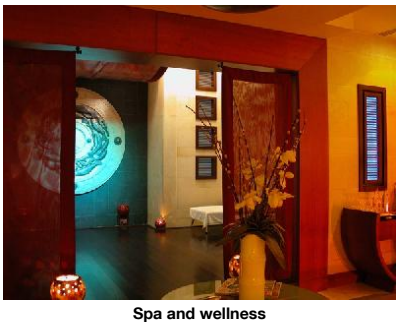

**Spa and wellness**

Family Facilities

| | | | |
|---|---|---|---|
| - Child Pool | | - Child Animation | Daily<br>10:00 - 22:30<br>Jul<br>Aug |
| - Baby Club | 3 - 7 | - Child Club | 07 - 13 |
| - Kindergarden | | - Kids Playground | |
| - Babysitting | extra fee | - Child Care | |
| - Child Chairs | | - Baby High Chairs | |
| - Buggy Storage | | - Family Room | |

Activities

| | | | |
|---|---|---|---|
| - Evening Shows | Weekly<br>Jun<br>Sep<br>21:00 - 23:00 | - Live Music | Daily<br>21:30 - 23:30 |
| - Table Tennis | | - Fitness Room | 07:00 - 20:00 |
| - Aerobic | | | |

### Locations & Distances

- Locations & Distances

Cities

| | | | |
|---|---|---|---|
| - City 1: | Limassol<br>8 km<br>10 min | - City 2: | Nicosia<br>80 km<br>50 min |
| - City 3: | Paphos<br>70 km<br>45 min | | |

Recreation Area

| | | | |
|---|---|---|---|
| - Beach | Four Seasons<br>10 m | - Sea | |

Public Transport

| | | | |
|---|---|---|---|
| - Public Bus Stop | 150 m | - Taxi Stand | 1 m |

Sport Locations

| | | | |
|---|---|---|---|
| - Golf Course | 60 km | - Tennis Court | 5 m |
| - Water Activities | 10 m | - Horse Riding | 5 km |

Medical Locations

| | | | |
|---|---|---|---|
| - Hospital | 18 km | - Pharmacy | 200 m |
| - Doctor | 8 km | - Dentist | 8 km |

Other Locations

| | | | |
|---|---|---|---|
| - Town Centre | 8 km | - Tourist Center | 3 km |
| - Restaurants/Bars | 150 m | - Disco/Nightlife | 1 km |
| - Cinema | 3 km | - Supermarket | 150 m |
| - Shopping Center | 4 km | - Attraction 1: | Amathus<br>1 km |
| - Attraction 2: | Medieval Castle<br>8 km | - Attraction 3: | Curium<br>20 km |

### Object Information

- Object Information

Property

| | | | |
|---|---|---|---|
| - Construction Year: | 1993 | - Last Renovation: | 2023 |
| - No. Buildings: | 2 | - No. Floors (max): | 6 |
| - Total Units/Rooms: | 283 | - Total Beds: | 566 |
| - Garden | | - Architectural Style: | modern |
| - Voltage: | 220 V, 240 V | | |

Reception

| | | | |
|---|---|---|---|
| - Reception | 24h Service | - Languages Spoken | English, German, French, Russian, Greek |

Policies

| | | | |
|---|---|---|---|
| - Check-In Time: | 14:00 | - Check-Out Time: | 12:00 |
| - Payment Type: | American Express, Euro/ Master Card, Visa Card | - Pets Allowed: | No |
| - Smoking Allowed: | In Signed Areas | | |

### Themes

- Themes

Target Group

| | | | |
|---|---|---|---|
| - Business People | | - Large Groups | |
| - Honeymooners | | | |

### Wellness & Health

- Wellness & Health

Health

| | | | |
|---|---|---|---|
| - Sauna | free of charge | - Massage | extra fee |
| - SPA | extra fee | - Hydrotherapy | |
| - Antistress Therapy | | | |

Beauty & Relaxation

| | | | |
|---|---|---|---|
| - Relaxation Room | extra fee | - Hamam-Turkish Bath | extra fee |
| - Rasul Bath | | | |

## Points of interest (Limassol)

Main Locations

Additional Airport: Paphos Airport (Distance 61.00Km, 50.00min)
Main Airport: Larnaca Airport (Distance 67.00Km, 60.00min)

# Accommodation Stock Sheet

## Four Seasons


Amathountos Avenue 67/69, Agios
Tychon 4532
3313, Limassol, Limassol, Cyprus
Phone: +357 25 858 000 Fax: +357 25 310 887
E-mail: enquiries@fourseasons.com.cy
Website: www.fourseasons.com.cy
GIATA: 5178


| | | | | | |
|---|---|---|---|---|---|
| Code: | AMTSCY1ZBW | Destination: | Cyprus | | |
| Search Code: | AMTSCY1ZBW | Handling: | Larnaca Office | | |
| Type: | Hotel | Group: | Master | | |
| Class: | Standard | Chain: | | | |
| Local Rating: | 5 Star | Owner: | FOUR SEASONS HOTEL | Lat: | 34.70975695791664 |
| Featured Rating: | 5 Star | | | Lng: | 33.12803366847425 |

**Image Route:**

http://tkimages.axisdata.net/ImageConverter.php?size=display&height=300&hotel=AMTSCY1ZBW&filename=FourSeasonsCyprus_Entrancesm.jpg - Hotel
http://tkimages.axisdata.net/ImageConverter.php?size=display&height=300&hotel=AMTSCY1ZBW&filename=AMTSCY1ZBW_1253608.jpg - Hotel exterior
http://tkimages.axisdata.net/ImageConverter.php?size=display&height=300&hotel=AMTSCY1ZBW&filename=AMTSCY1ZBW_1253612.jpg - Hotel exterior
http://tkimages.axisdata.net/ImageConverter.php?size=display&height=300&hotel=AMTSCY1ZBW&filename=AMTSCY1ZBW_1253626.jpg - Beach
http://tkimages.axisdata.net/ImageConverter.php?size=display&height=300&hotel=AMTSCY1ZBW&filename=AMTSCY1ZBW_1253628.jpg - Beach
http://tkimages.axisdata.net/ImageConverter.php?size=display&height=300&hotel=AMTSCY1ZBW&filename=AMTSCY1ZBW_1253620.jpg - Pool
http://tkimages.axisdata.net/ImageConverter.php?size=display&height=300&hotel=AMTSCY1ZBW&filename=AMTSCY1ZBW_1253624.jpg - Pool
http://tkimages.axisdata.net/ImageConverter.php?size=display&height=300&hotel=AMTSCY1ZBW&filename=AMTSCY1ZBW_1253642.jpg - Kids Pool
http://tkimages.axisdata.net/ImageConverter.php?size=display&height=300&hotel=AMTSCY1ZBW&filename=FourSeasonsCyprus_indoorpool3.jpg - Indoor pool
http://tkimages.axisdata.net/ImageConverter.php?size=display&height=300&hotel=AMTSCY1ZBW&filename=AMTSCY1ZBW_1253630.jpg - indoor pool
http://tkimages.axisdata.net/ImageConverter.php?size=display&height=300&hotel=AMTSCY1ZBW&filename=AMTSCY1ZBW_1253648.jpg - Reception
http://tkimages.axisdata.net/ImageConverter.php?size=display&height=300&hotel=AMTSCY1ZBW&filename=AMTSCY1ZBW_1253636.jpg - Lobby
http://tkimages.axisdata.net/ImageConverter.php?size=display&height=300&hotel=AMTSCY1ZBW&filename=AMTSCY1ZBW_1253656.jpg - Superior inland View
http://tkimages.axisdata.net/ImageConverter.php?size=display&height=300&hotel=AMTSCY1ZBW&filename=AMTSCY1ZBW_1253658.jpg - Superior Inland View Bathroom
http://tkimages.axisdata.net/ImageConverter.php?size=display&height=300&hotel=AMTSCY1ZBW&filename=AMTSCY1ZBW_1253660.jpg - Superior Inland View
http://tkimages.axisdata.net/ImageConverter.php?size=display&height=300&hotel=AMTSCY1ZBW&filename=AMTSCY1ZBW_1253664.jpg - Superior Sea View
http://tkimages.axisdata.net/ImageConverter.php?size=display&height=300&hotel=AMTSCY1ZBW&filename=AMTSCY1ZBW_1253666.jpg - Superior Sea View
http://tkimages.axisdata.net/ImageConverter.php?size=display&height=300&hotel=AMTSCY1ZBW&filename=AMTSCY1ZBW_1253670.jpg - Penthouse Suite
http://tkimages.axisdata.net/ImageConverter.php?size=display&height=300&hotel=AMTSCY1ZBW&filename=AMTSCY1ZBW_1253676.jpg - Penthouse Suite Living room
http://tkimages.axisdata.net/ImageConverter.php?size=display&height=300&hotel=AMTSCY1ZBW&filename=AMTSCY1ZBW_1253678.jpg - Penthouse Suite
http://tkimages.axisdata.net/ImageConverter.php?size=display&height=300&hotel=AMTSCY1ZBW&filename=AMTSCY1ZBW_1253680.jpg - Italian Restaurant
http://tkimages.axisdata.net/ImageConverter.php?size=display&height=300&hotel=AMTSCY1ZBW&filename=AMTSCY1ZBW_1253682.jpg - M Fusion
http://tkimages.axisdata.net/ImageConverter.php?size=display&height=300&hotel=AMTSCY1ZBW&filename=AMTSCY1ZBW_1253684.jpg - Cafe Tropical
http://tkimages.axisdata.net/ImageConverter.php?size=display&height=300&hotel=AMTSCY1ZBW&filename=AMTSCY1ZBW_1253686.jpg - Colours Cafe
http://tkimages.axisdata.net/ImageConverter.php?size=display&height=300&hotel=AMTSCY1ZBW&filename=AMTSCY1ZBW_1253688.jpg - Gym
http://tkimages.axisdata.net/ImageConverter.php?size=display&height=300&hotel=AMTSCY1ZBW&filename=FourSeasonsCyprus_Shiseido+Spa+Relaxing+area.jpg - Spa and wellness