Accommodation Fact Sheet

Freya Hotel

Mesihpasa Mh. Ihtisap Agasi Sk.
No: 9/11 Fatih/Istanbul
34130, Istanbul, Istanbul Europe,
Turkey
Phone: +90-212-5181338 - 39 Fax:
E-mail: info@freyaluxuryhotel.com
Website: www.freyaluxuryhotel.com
GIATA: 1391089

Code: ATRISTH6K2
Search Code: ATRISTH6K2
Type: Hotel
Class: Standard
Local Rating: 4 Star
Featured Rating: 4 Star

Destination: Istanbul
Handling: Open Turizm Seyahat - Istanbul Office
Group:
Chain:
Owner: Axisdata - TK Internal IT Provider

Lat: 41.008489
Lng: 28.954226

Photo Gallery



Room

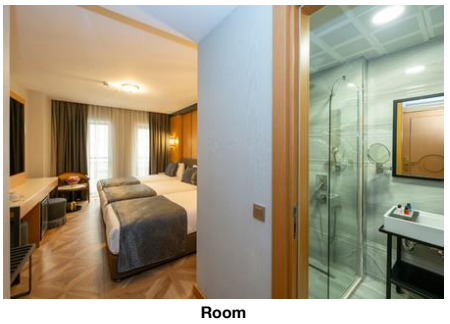

Room



Room



Room



Room

Descriptions

General description:
The city hotel Freya Luxury Hotel is located only around 210 m from the nearest bars and restaurants. The tourist centre is about 210 m away. The nearest town is Istanbul. A supermarket can be reached after around 210 m. The following attractions can be reached from the hotel: Maiden's Tower (approx. 8 km away), Blue Mosque, Haghia Sophia, Topkapi Palace and Galata Tower. For mobility during your holiday, there are a taxi rank (around 100 m away) and a bus stop (approx. 210 m away). An underground station is located in a distance of approx. 750 m. The airport (IST) is approx. 46 km away. Another airport (SAW) is located approx. 61 km away.

Amenities:
The 8-storey city hotel has 26 rooms in total. It is equipped with a reception (check-in from 14:00, check-out until 12:00), a lobby, 2 lifts as well as an air conditioning. WiFi is available for free. Room service and laundry / ironing service are available for a fee.

Meals:
Breakfast (from 07:30 - 10:30) from the buffet.

Sport and Leisure:
Sports and entertainment: Fitness. Spa area, sauna, hamam and massages available for a fee.

Additional information:
Additional fees may apply for certain facilities, amenities or activities. Some services depend on the local climatic conditions and the season. Languages spoken: English and Turkish. Accepted methods of payment: Visa and Euro / MasterCard.

Service Units

Board & Mealplan

Facts

Food & Beverage

- Food & Beverage

Breakfast

- Breakfast Type:	Breakfast Buffet 07:30 - 10:30		

Hotel Facilities

- Hotel Facilities

General Facilties

- Lobby		- Air-Conditioning	Central
- Elevator	2		

Guest Amenities

- Wi-Fi	Wi-Fi/HotSpots (free)	- Room Service	extra fee 24h Service
- Laundry Service	extra fee	- Ironing Service	extra fee

Leisure Facilities

- Leisure Facilities

Activities

- Fitness Room	free of charge

Locations & Distances

- Locations & Distances

Cities

- City 1:	Istanbul 2.20 km

Recreation Area

- Park	IBB Dr. Mimar Kadir Topbas Park 650 m

Public Transport

- Public Bus Stop	210 m	- Taxi Stand	100 m
- Subway Station	750 m		

Medical Locations

- Hospital	1.10 km	- Pharmacy	97 m

Other Locations

- Town Centre	210 m	- Tourist Center	210 m
- Restaurants/Bars	210 m	- Supermarket	210 m
- Attraction 1:	Blue Mosque 2.10 km	- Attraction 2:	Haghia Sophia 2.20 km
- Attraction 3:	Topkapi Palace 2.60 km	- Attraction 4:	Galata Tower 3.50 km
- Attraction 5:	Maiden's Tower 8 km		

Object Information

- Object Information

Accommodation Fact Sheet

Freya Hotel

Mesihpasa Mh. Ihtisap Agasi Sk.
No: 9/11 Fatih/Istanbul
34130, Istanbul, Istanbul Europe,
Turkey
Phone: +90-212-5181338 - 39 Fax:
E-mail: info@freyaluxuryhotel.com
Website: www.freyaluxuryhotel.com
GIATA: 1391089

Code:	ATRISTH6K2
Search Code:	ATRISTH6K2
Type:	Hotel
Class:	Standard
Local Rating:	4 Star
Featured Rating:	4 Star

Destination:	Istanbul
Handling:	Open Turizm Seyahat - Istanbul Office
Group:	
Chain:	
Owner:	Axisdata - TK Internal IT Provider

Lat: 41.008489
Lng: 28.954226

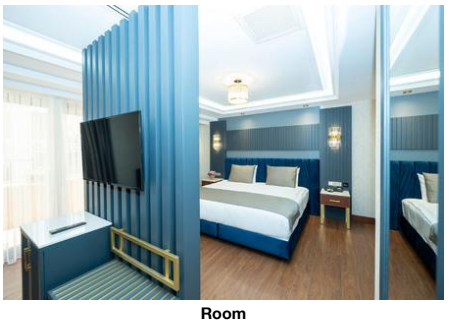

Room

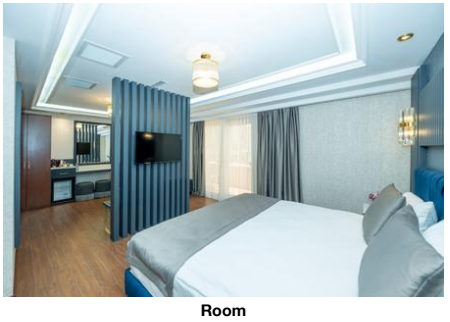

Room

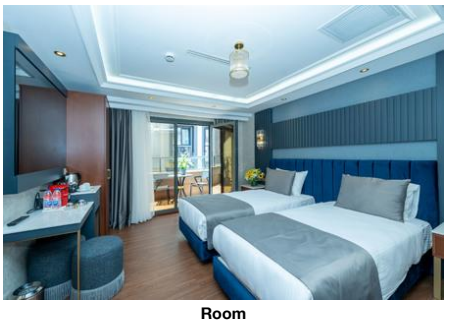

Room



Room

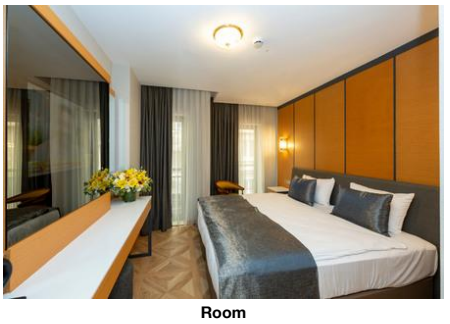

Room

Property

- Construction Year:	2023	- No. Buildings:	1
- No. Floors (max):	8	- Total Units/Rooms:	26
- Voltage:	220 V		

Reception

- Reception	24h Service: Yes	- Languages Spoken	English, Turkish

Policies

- Check-In Time:	14:00	- Check-Out Time:	12:00
- Payment Type:	Euro/Master Card, Visa Card	- Pets Allowed:	No
- Smoking Allowed:	In Signed Areas		

Themes

- Themes

Hotel Type

- City Hotel

Wellness & Health

- Wellness & Health

Health

- Sauna	extra fee	- Massage	extra fee
- SPA	extra fee		

Beauty & Relaxation

- Hamam-Turkish Bath	extra fee

Points of interest (Fatih)

Main Locations

Main Airport: Istanbul Airport (Distance 46.00Km, 240.00min)
Additional Airport: Istanbul Sabiha Gokcen Airport (Distance 61.00Km, 270.00min)

Accommodation Fact Sheet

Freya Hotel

Mesihpasa Mh. Ihtisap Agasi Sk.
No: 9/11 Fatih/Istanbul
34130, Istanbul, Istanbul Europe,
Turkey
Phone: +90-212-5181338 - 39 Fax:
E-mail: info@freyaluxuryhotel.com
Website: www.freyaluxuryhotel.com
GIATA: 1391089

Code: ATRISTH6K2
Search Code: ATRISTH6K2
Type: Hotel
Class: Standard
Local Rating: 4 Star
Featured Rating: 4 Star

Destination: Istanbul
Handling: Open Turizm Seyahat - Istanbul Office
Group:
Chain:
Owner: Axisdata - TK Internal IT Provider

Lat: 41.008489
Lng: 28.954226

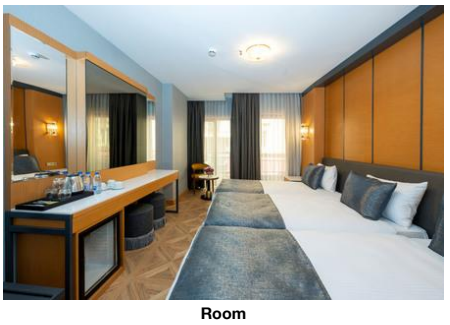

Room



Room

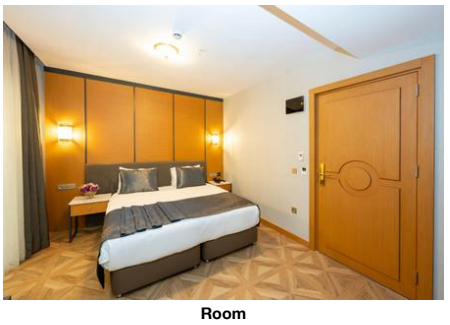

Room

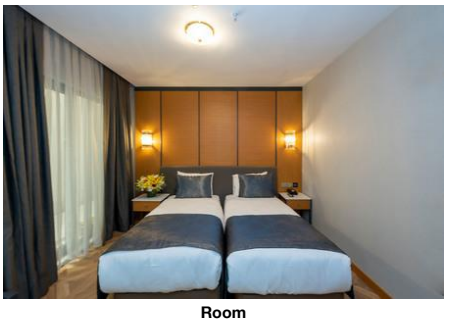

Room

Accommodation Stock Sheet

Freya Hotel

Mesihpasa Mh. Ihtisap Agasi Sk.
No: 9/11 Fatih/Istanbul
34130, Istanbul, Istanbul Europe,
Turkey
Phone: +90-212-5181338 - 39 Fax:
E-mail: info@freyaluxuryhotel.com
Website: www.freyaluxuryhotel.com

Code:	ATRISTH6K2	Destination:	Istanbul		
Search Code:	ATRISTH6K2	Handling:	Open Turizm Seyahat - Istanbul Office		
Type:	Hotel	Group:			
Class:	Standard	Chain:			
Local Rating:	4 Star	Owner:	Axisdata - TK Internal IT Provider	Lat:	41.008489
Featured Rating:	4 Star			Lng:	28.954226

Image Route:

http://tkimages.axisdata.net/ImageConverter.php?size=display&height=300&hotel=ATRISTH6K2&filename=ATRISTH6K2_1252494.jpg - Room
http://tkimages.axisdata.net/ImageConverter.php?size=display&height=300&hotel=ATRISTH6K2&filename=ATRISTH6K2_1252496.jpg - Room
http://tkimages.axisdata.net/ImageConverter.php?size=display&height=300&hotel=ATRISTH6K2&filename=ATRISTH6K2_1252498.jpg - Room
http://tkimages.axisdata.net/ImageConverter.php?size=display&height=300&hotel=ATRISTH6K2&filename=ATRISTH6K2_1252500.jpg - Room
http://tkimages.axisdata.net/ImageConverter.php?size=display&height=300&hotel=ATRISTH6K2&filename=ATRISTH6K2_1252502.jpg - Room
http://tkimages.axisdata.net/ImageConverter.php?size=display&height=300&hotel=ATRISTH6K2&filename=ATRISTH6K2_1252504.jpg - Room
http://tkimages.axisdata.net/ImageConverter.php?size=display&height=300&hotel=ATRISTH6K2&filename=ATRISTH6K2_1252506.jpg - Room
http://tkimages.axisdata.net/ImageConverter.php?size=display&height=300&hotel=ATRISTH6K2&filename=ATRISTH6K2_1252508.jpg - Room
http://tkimages.axisdata.net/ImageConverter.php?size=display&height=300&hotel=ATRISTH6K2&filename=ATRISTH6K2_1252510.jpg - Room
http://tkimages.axisdata.net/ImageConverter.php?size=display&height=300&hotel=ATRISTH6K2&filename=ATRISTH6K2_1252512.jpg - Room
http://tkimages.axisdata.net/ImageConverter.php?size=display&height=300&hotel=ATRISTH6K2&filename=ATRISTH6K2_1252514.jpg - Room
http://tkimages.axisdata.net/ImageConverter.php?size=display&height=300&hotel=ATRISTH6K2&filename=ATRISTH6K2_1252516.jpg - Room
http://tkimages.axisdata.net/ImageConverter.php?size=display&height=300&hotel=ATRISTH6K2&filename=ATRISTH6K2_1252518.jpg - Room
http://tkimages.axisdata.net/ImageConverter.php?size=display&height=300&hotel=ATRISTH6K2&filename=ATRISTH6K2_1252520.jpg - Room