Accommodation Fact Sheet

GLK Premier Acropol Suites And Spa (Ex.Best Western Acropol)

Akbiyik Cd.,
No:21,
34122, Sultanahmet-Old City,
Istanbul Europe, Turkey
Phone: +90-212-5183031 Fax: +90-212-5183031
E-mail: info@acropolsuites.com
Website: https://acropolhotel.com/
GIATA: 84232

Code:	AMTSTR1YC4
Search Code:	ISTBWA
Type:	Hotel
Class:	Standard
Local Rating:	4 Star
Featured Rating:	4 Star

Destination:	Istanbul
Handling:	Open Turizm Seyahat - Istanbul Office
Group:	
Chain:	GLK Hotels
Owner:	Axisdata - TK Internal IT Provider

Lat:	41.00569776117785
Lng:	28.98052092750186

Photo Gallery

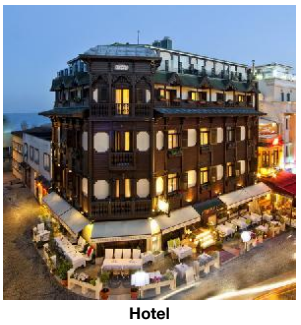

Hotel



Lobby

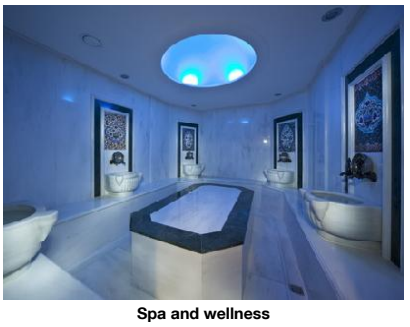

Spa and wellness



Gym



Room

Descriptions

General description:
The city hotel GLK Premier Acropol Suites And Spa (Ex.Best Western Acropol) is around 650 m from the nearest bars and restaurants. The following attractions can be reached from the hotel: Blue Mosque (approx. 650 m away), Basilica Cistern (approx. 700 m away), Grand Bazaar (approx. 1 km away) and Taksim Square (approx. 6 km away). For mobility there is a taxi rank (around 20 m away). The airport (SAW) is approx. 45 km away. Another airport (IST) is located approx. 41 km away.

Amenities:
The 5-storey city hotel has 22 rooms in total. It is equipped with a 24h reception (check-in from 14:00, check-out until 12:00), a lobby with bar, a lift, an air conditioning as well as a money changing facility. Room cleaning is free of charge. For the concierge service the hotel charges a fee (where applicable).

Meals:
Continental breakfast.

Sport and Leisure:
Sports and entertainment: Fitness. Spa area and massages available for a fee. Hamam available (where applicable for a fee).

Additional information:
Additional fees may apply for certain facilities, amenities or activities. Some services depend on the local climatic conditions and the season. Languages spoken: English and Turkish. Accepted methods of payment: Euro / MasterCard and Visa.

Service Units

Board & Mealplan

Facts

Business & Congress

- Business & Congress
  General Facilities
- Conference Room 1

Food & Beverage

- Food & Beverage
  Dining Room
- Air-Conditioning - With Terrace
- Smoking Allowed: In Signed Areas
  Restaurants
- Main Restaurant: A la Carte
  Bars
- Lobby Bar
  Breakfast
- Breakfast Type: Continental - Extras w. Charge
  Lunch
- Main Course: Selection of Menus, A la Carte - Extras w. Charge
  Dinner
- Main Course: Selection of Menus, A la Carte - Extras w. Charge

Hotel Facilities

- Hotel Facilities
  General Facilties
- Lobby - Air-Conditioning
- Elevator 1
  Guest Amenities
- Wi-Fi - Currency Exchange
- Wake Up Calls - Concierge
- Maid Service: free of charge, Daily

Leisure Facilities

- Leisure Facilities
  Activities
- Fitness Room

Locations & Distances

- Locations & Distances
  Public Transport
- Taxi Stand 20 m
  Other Locations
- Town Centre 650 m - Restaurants/Bars 650 m
- Attraction 1: Blue Mosque 650 m - Attraction 2: Basilica Cistern 700 m
- Attraction 3: Grand Bazaar - Attraction 4: Taksim Square

Accommodation Fact Sheet

GLK Premier Acropol Suites And Spa (Ex.Best Western Acropol)

Akbiyik Cd.,
No:21,
34122, Sultanahmet-Old City,
Istanbul Europe, Turkey
Phone: +90-212-5183031 Fax: +90-212-5183031
E-mail: info@acropolsuites.com
Website: https://acropolhotel.com/
GIATA: 84232

Code:	AMTSTR1YC4
Search Code:	ISTBWA
Type:	Hotel
Class:	Standard
Local Rating:	4 Star
Featured Rating:	4 Star

Destination:	Istanbul
Handling:	Open Turizm Seyahat - Istanbul Office
Group:	
Chain:	GLK Hotels
Owner:	Axisdata - TK Internal IT Provider

Lat:	41.00569776117785
Lng:	28.98052092750186

	1 km
	6 km



Room



Room

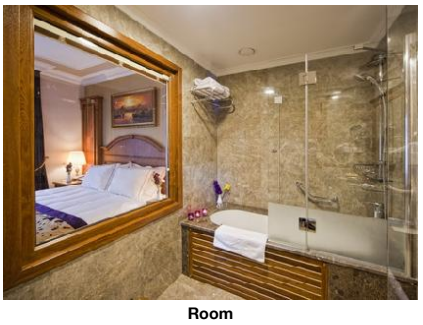

Room



Room



Room

Object Information

- Object Information

Property

- No. Floors (max):	5	- Total Units/Rooms:	22
- Voltage:	220 V		

Reception

- Reception	24h Service	- Languages Spoken	English, Turkish

Policies

- Check-In Time:	14:00	- Check-Out Time:	12:00
- Payment Type:	Euro/Master Card, Visa Card	- Pets Allowed:	No
- Groups Allowed:	Yes	- Smoking Allowed:	In Signed Areas

Themes

- Themes

Hotel Type

- Boutique Hotel	- City Hotel

Wellness & Health

- Wellness & Health

Health

- Massage	extra fee	- SPA	extra fee

Beauty & Relaxation

- Hamam-Turkish Bath

Points of interest (Sultanahmet-Old City)

Main Locations

Additional Airport: Istanbul Sabiha Gokcen Airport (Distance 45.00Km, 270.00min)
Main Airport: Istanbul Airport (Distance 50.00Km, 240.00min)

Accommodation Fact Sheet

GLK Premier Acropol Suites And Spa (Ex.Best Western Acropol)

Akbiyik Cd.,
No:21,
34122, Sultanahmet-Old City,
Istanbul Europe, Turkey
Phone: +90-212-5183031 Fax: +90-212-5183031
E-mail: info@acropolsuites.com
Website: https://acropolhotel.com/
GIATA: 84232

Code:	AMTSTR1YC4
Search Code:	ISTBWA
Type:	Hotel
Class:	Standard
Local Rating:	4 Star
Featured Rating:	4 Star

Destination:	Istanbul
Handling:	Open Turizm Seyahat - Istanbul Office
Group:	
Chain:	GLK Hotels
Owner:	Axisdata - TK Internal IT Provider

Lat:	41.00569776117785
Lng:	28.98052092750186



Room

Accommodation Stock Sheet

GLK Premier Acropol Suites And Spa (Ex.Best Western Acropol)

Akbiyik Cd.,
No:21,
34122, Sultanahmet-Old City,
Istanbul Europe, Turkey
Phone: +90-212-5183031 Fax: +90-212-5183031
E-mail: info@acropolsuites.com
Website: https://acropolhotel.com/

Code:	AMTSTR1YC4	Destination:	Istanbul		
Search Code:	ISTBWA	Handling:	Open Turizm Seyahat - Istanbul Office		
Type:	Hotel	Group:			
Class:	Standard	Chain:	GLK Hotels		
Local Rating:	4 Star	Owner:	Axisdata - TK Internal IT Provider	Lat:	41.00569776117785
Featured Rating:	4 Star			Lng:	28.98052092750186

Image Route:

http://tkimages.axisdata.net/ImageConverter.php?size=display&height=300&hotel=AMTSTR1YC4&filename=AMTSTR1YC4_1240224.jpg - Hotel
http://tkimages.axisdata.net/ImageConverter.php?size=display&height=300&hotel=AMTSTR1YC4&filename=AMTSTR1YC4_1240226.jpg - Lobby
http://tkimages.axisdata.net/ImageConverter.php?size=display&height=300&hotel=AMTSTR1YC4&filename=AMTSTR1YC4_1240228.jpg - Spa and wellness
http://tkimages.axisdata.net/ImageConverter.php?size=display&height=300&hotel=AMTSTR1YC4&filename=AMTSTR1YC4_1240230.jpg - Gym
http://tkimages.axisdata.net/ImageConverter.php?size=display&height=300&hotel=AMTSTR1YC4&filename=AMTSTR1YC4_1240232.jpg - Room
http://tkimages.axisdata.net/ImageConverter.php?size=display&height=300&hotel=AMTSTR1YC4&filename=AMTSTR1YC4_1240234.jpg - Room
http://tkimages.axisdata.net/ImageConverter.php?size=display&height=300&hotel=AMTSTR1YC4&filename=AMTSTR1YC4_1240236.jpg - Room
http://tkimages.axisdata.net/ImageConverter.php?size=display&height=300&hotel=AMTSTR1YC4&filename=AMTSTR1YC4_1240238.jpg - Room
http://tkimages.axisdata.net/ImageConverter.php?size=display&height=300&hotel=AMTSTR1YC4&filename=AMTSTR1YC4_1240240.jpg - Room
http://tkimages.axisdata.net/ImageConverter.php?size=display&height=300&hotel=AMTSTR1YC4&filename=AMTSTR1YC4_1240242.jpg - Room
http://tkimages.axisdata.net/ImageConverter.php?size=display&height=300&hotel=AMTSTR1YC4&filename=AMTSTR1YC4_1240246.jpg - Room