Accommodation Fact Sheet

GLK Premier Sea Mansion Suites And Spa

Kucukayasofya Mah.,
Mustafapasa Sokak, No:9
34122, Sultanahmet-Old City,
Istanbul Europe, Turkey
Phone: +90-212-6383081 Fax:
E-mail: info@seamansionsuites.com
Website: https://www.seamansionsuites.com/
GIATA: 548466

Code:	ATRISTFXEG
Search Code:	ATRISTFXEG
Type:	Hotel
Class:	Standard
Local Rating:	4 Star
Featured Rating:	4 Star

Destination:	Istanbul
Handling:	Open Turizm Seyahat - Istanbul Office
Group:	
Chain:	GLK Hotels
Owner:	Axisdata - TK Internal IT Provider

Lat:	41.00301712591321
Lng:	28.975873938623042

Photo Gallery



Hotel



Hotel

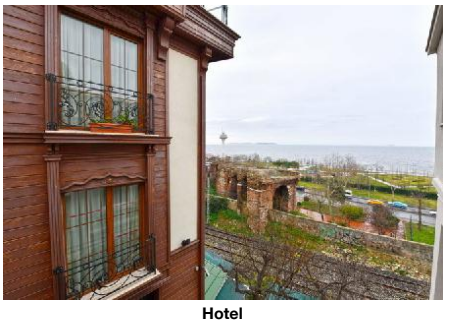

Hotel



Restaurant



Restaurant

Descriptions

General description:
The hotel GLK Premier Sea Mansion Suites And Spa is located around 154 km from Bursa (Izmit around 114 km). The tourist centre is about 500 m away. The nearest shopping facilities are located approx. 6 km from the hotel. It is 500 m from the hotel to the nearest bars and restaurants. The following attractions can be reached from the hotel: Galata Tower (approx. 5 km away), Spice Bazaar (approx. 4 km away), Grand Bazaar (approx. 2 km away), Sultanahmet Square (approx. 500 m away) and Hagia Sophia (approx. 850 m away). For mobility there is a taxi rank (around 100 m away).

Amenities:
The city hotel has 28 rooms in total. It is equipped with a reception (check-in from 14:00, check-out until 12:00), a lobby as well as an air conditioning. Room cleaning is free of charge.

Meals:
Breakfast from the buffet.

Sport and Leisure:
Sports and entertainment: Fitness. Spa area, hamam and massages available for a fee. Sauna available (where applicable for a fee).

Additional information:
Additional fees may apply for certain facilities, amenities or activities. Some services depend on the local climatic conditions and the season. Languages spoken: English. Accepted methods of payment: Visa Card.

Service Units

Board & Mealplan

Facts

Food & Beverage

- Food & Beverage

Breakfast

- Breakfast Type:	Breakfast Buffet	- Extras w. Charge	

Hotel Facilities

- Hotel Facilities

General Facilties

- Lobby		- Air-Conditioning	

Guest Amenities

- Wake Up Calls		- Maid Service	free of charge Daily

Leisure Facilities

- Leisure Facilities

Activities

- Fitness Room	free of charge

Locations & Distances

- Locations & Distances

Cities

- City 1:	Bursa 154 km	- City 2:	Izmit 114 km

Recreation Area

- Park	Gulhane 2 km

Public Transport

- Taxi Stand	100 m

Other Locations

- Town Centre	500 m	- Tourist Center	500 m
- Restaurants/Bars	500 m	- Shopping Center	6 km
- Attraction 1:	Galata Tower 5 km	- Attraction 2:	Spice Bazaar 4 km
- Attraction 3:	Grand Bazaar 2 km	- Attraction 4:	Sultanahmet Square 500 m
- Attraction 5:	Hagia Sophia 850 m		

Object Information

- Object Information

Property

- No. Buildings:	1	- Total Units/Rooms:	28
- Voltage:	220 V		

Reception

- Reception	24h Service: Yes	- Languages Spoken	English, Turkish

Policies

- Check-In Time:	14:00	- Check-Out Time:	12:00
- Payment Type:	Euro/Master Card, Visa Card	- Pets Allowed:	No
- Smoking Allowed:	In Signed Areas		

Accommodation Fact Sheet

GLK Premier Sea Mansion Suites And Spa

Kucukayasofya Mah.,
Mustafapasa Sokak, No:9
34122, Sultanahmet-Old City,
Istanbul Europe, Turkey
Phone: +90-212-6383081 Fax:
E-mail: info@seamansionsuites.com
Website: https://www.seamansionsuites.com/
GIATA: 548466

Code:	ATRISTFXEG
Search Code:	ATRISTFXEG
Type:	Hotel
Class:	Standard
Local Rating:	4 Star
Featured Rating:	4 Star

Destination:	Istanbul
Handling:	Open Turizm Seyahat - Istanbul Office
Group:	
Chain:	GLK Hotels
Owner:	Axisdata - TK Internal IT Provider

Lat: 41.00301712591321
Lng: 28.975873938623042

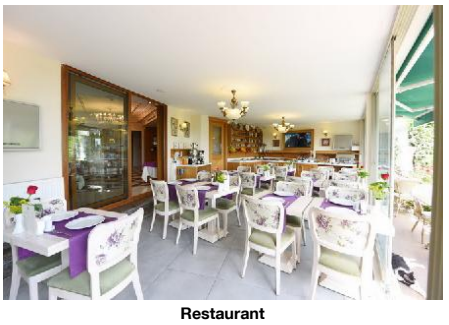

Restaurant



Restaurant

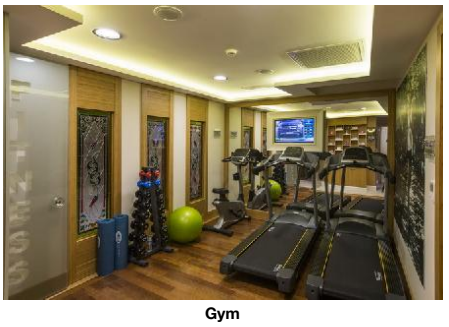

Gym

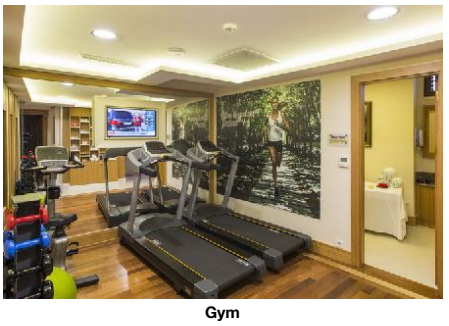

Gym

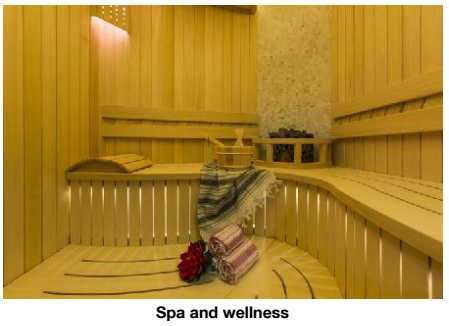

Spa and wellness

Themes

- Themes

Hotel Type

- Charming Hotel
- City Hotel

Wellness & Health

- Wellness & Health

Health

- Sauna
- Massage extra fee
- SPA extra fee

Beauty & Relaxation

- Relaxation Room free of charge
- Special Offers for Hotel Guests
- Hamam-Turkish Bath extra fee

Points of interest (Sultanahmet-Old City)

Main Locations

Additional Airport: Istanbul Sabiha Gokcen Airport (Distance 45.00Km, 270.00min)
Main Airport: Istanbul Airport (Distance 50.00Km, 240.00min)

GLK Premier Sea Mansion Suites And Spa

Kucukayasofya Mah.,
Mustafapasa Sokak, No:9
34122, Sultanahmet-Old City,
Istanbul Europe, Turkey
Phone: +90-212-6383081 Fax:
E-mail: info@seamansionsuites.com
Website: https://www.seamansionsuites.com/
GIATA: 548466

Code:	ATRISTFXEG	Destination:	Istanbul		
Search Code:	ATRISTFXEG	Handling:	Open Turizm Seyahat - Istanbul Office		
Type:	Hotel	Group:			
Class:	Standard	Chain:	GLK Hotels		
Local Rating:	4 Star	Owner:	Axisdata - TK Internal IT Provider	Lat:	41.00301712591321
Featured Rating:	4 Star			Lng:	28.975873938623042



Spa and wellness



Room



Room

Accommodation Stock Sheet

GLK Premier Sea Mansion Suites And Spa

Kucukayasofya Mah.,
Mustafapasa Sokak, No:9
34122, Sultanahmet-Old City,
Istanbul Europe, Turkey
Phone: +90-212-6383081 Fax:
E-mail: info@seamansionsuites.com
Website: https://www.seamansionsuites.com/

Code:	ATRISTFXEG	Destination:	Istanbul		
Search Code:	ATRISTFXEG	Handling:	Open Turizm Seyahat - Istanbul Office		
Type:	Hotel	Group:			
Class:	Standard	Chain:	GLK Hotels		
Local Rating:	4 Star	Owner:	Axisdata - TK Internal IT Provider	Lat:	41.00301712591321
Featured Rating:	4 Star			Lng:	28.975873938623042

Image Route:

http://tkimages.axisdata.net/ImageConverter.php?size=display&height=300&hotel=ATRISTFXEG&filename=ATRISTFXEG_1097368.jpg - Hotel
http://tkimages.axisdata.net/ImageConverter.php?size=display&height=300&hotel=ATRISTFXEG&filename=ATRISTFXEG_1097370.jpg - Hotel
http://tkimages.axisdata.net/ImageConverter.php?size=display&height=300&hotel=ATRISTFXEG&filename=ATRISTFXEG_1097372.jpg - Hotel
http://tkimages.axisdata.net/ImageConverter.php?size=display&height=300&hotel=ATRISTFXEG&filename=ATRISTFXEG_1097374.jpg - Restaurant
http://tkimages.axisdata.net/ImageConverter.php?size=display&height=300&hotel=ATRISTFXEG&filename=ATRISTFXEG_1097376.jpg - Restaurant
http://tkimages.axisdata.net/ImageConverter.php?size=display&height=300&hotel=ATRISTFXEG&filename=ATRISTFXEG_1097378.jpg - Restaurant
http://tkimages.axisdata.net/ImageConverter.php?size=display&height=300&hotel=ATRISTFXEG&filename=ATRISTFXEG_1097380.jpg - Restaurant
http://tkimages.axisdata.net/ImageConverter.php?size=display&height=300&hotel=ATRISTFXEG&filename=ATRISTFXEG_1097384.jpg - Gym
http://tkimages.axisdata.net/ImageConverter.php?size=display&height=300&hotel=ATRISTFXEG&filename=ATRISTFXEG_1097386.jpg - Gym
http://tkimages.axisdata.net/ImageConverter.php?size=display&height=300&hotel=ATRISTFXEG&filename=ATRISTFXEG_1097390.jpg - Spa and wellness
http://tkimages.axisdata.net/ImageConverter.php?size=display&height=300&hotel=ATRISTFXEG&filename=ATRISTFXEG_1097392.jpg - Spa and wellness
http://tkimages.axisdata.net/ImageConverter.php?size=display&height=300&hotel=ATRISTFXEG&filename=ATRISTFXEG_1097394.jpg - Room
http://tkimages.axisdata.net/ImageConverter.php?size=display&height=300&hotel=ATRISTFXEG&filename=ATRISTFXEG_1097396.jpg - Room