Accommodation Fact Sheet

GLK Premier The Home Suites And Spa

Kucukayasofya Cad.
No 60, Sultanahmet
34100, Sultanahmet-Old City,
Istanbul Europe, Turkey
Phone: +90-212-6388801 Fax: +90-212-6383863
E-mail: info@thehomesuites.com
Website: https://thehomesuites.com/
GIATA: 233435

Code:	AMTSTR2CRI
Search Code:	ISTBWPREM
Type:	Hotel
Class:	Standard
Local Rating:	5 Star
Featured Rating:	5 Star

Destination:	Istanbul
Handling:	Open Turizm Seyahat - Istanbul Office
Group:	
Chain:	GLK Hotels
Owner:	Axisdata - TK Internal IT Provider

Lat:	41.006363
Lng:	28.969843

Photo Gallery



Hotel

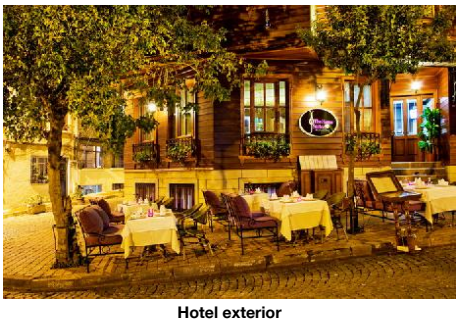

Hotel exterior



Lobby

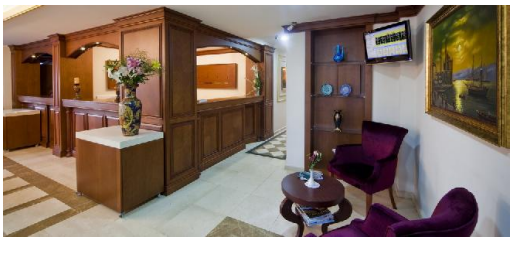

Reception



Restaurant

Descriptions

General description:
The hotel GLK Premier The Home Suites And Spa is around 160 km from Bursa. The tourist centre is about 450 m away. It is 400 m from the hotel to the nearest bars and restaurants. The following attractions can be reached from the hotel: Spice Bazaar (approx. 1,7 km away), Grand Bazaar (approx. 1,2 km away), Topkapi Palace (approx. 1 km away) and Blue Mosque (approx. 300 m away). For mobility there is a taxi rank (around 100 m away).

Amenities:
The city hotel has 34 rooms. It offers its guests a 24h reception (check-in from 14:00, check-out until 12:00), a lobby with bar and air conditioning. WiFi is available for free. Room cleaning is free of charge. Room service and laundry service are available for a fee. For the concierge service the hotel charges a fee (where applicable).

Meals:
Breakfast a la carte.

Sport and Leisure:
Sports and entertainment: Fitness. Spa area, hamam and massages available for a fee.

Additional information:
Additional fees may apply for certain facilities, amenities or activities. Some services depend on the local climatic conditions and the season. Languages spoken: English. Accepted methods of payment: Visa Card.

Service Units

Board & Mealplan

Facts

Business & Congress

- Business & Congress

General Facilities

- Conference Room	1

Food & Beverage

- Food & Beverage

Dining Room

- Air-Conditioning	- With Terrace

Restaurants

- Main Restaurant:	A la Carte

Bars

- Lobby Bar	- Vitamin Bar

Breakfast

- Breakfast Type:	A la Carte, Continental	- Extras w. Charge

Lunch

- Main Course	A la Carte	- Extras w. Charge
- Dress Code	smart casual	

Dinner

- Main Course	A la Carte	- Extras w. Charge
- Dress Code	business casual	

Hotel Facilities

- Hotel Facilities

General Facilties

- Lobby	- Reception
- Air-Conditioning	

Guest Amenities

- Wi-Fi	Wi-Fi/HotSpots (free)	- Room Service	extra fee
- Laundry Service	extra fee	- Wake Up Calls	
- Concierge		- Maid Service	free of charge Daily

Leisure Facilities

- Leisure Facilities

Activities

- Fitness Room	free of charge

Locations & Distances

- Locations & Distances

Cities

- City 1:	Bursa 160 km

Public Transport

- Taxi Stand	100 m

Other Locations

- Town Centre	1 km	- Tourist Center	450 m
- Restaurants/Bars	400 m	- Attraction 1:	Spice Bazaar 1700 m

GLK Premier The Home Suites And Spa

Kucukayasofya Cad.
No 60, Sultanahmet
34100, Sultanahmet-Old City,
Istanbul Europe, Turkey
Phone: +90-212-6388801 Fax: +90-212-6383863
E-mail: info@thehomesuites.com
Website: https://thehomesuites.com/
GIATA: 233435

Code:	AMTSTR2CRI
Search Code:	ISTBWPREM
Type:	Hotel
Class:	Standard
Local Rating:	5 Star
Featured Rating:	5 Star

Destination:	Istanbul
Handling:	Open Turizm Seyahat - Istanbul Office
Group:	
Chain:	GLK Hotels
Owner:	Axisdata - TK Internal IT Provider

Lat: 41.006363
Lng: 28.969843



Restaurant



Restaurant



Gym



Spa and wellness

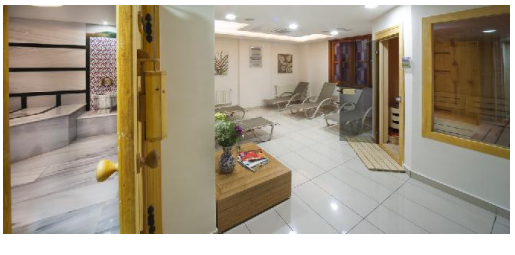

Spa and wellness

- Attraction 2:	Grand Bazaar 1200 m	- Attraction 3:	Topkapi Palace 1 km
- Attraction 4:	Blue Mosque 300 m		

Object Information

- Object Information

Property

- No. Buildings:	1	- Total Units/Rooms:	34
- Voltage:	220 V		

Reception

- Reception	24h Service	- Languages Spoken	English, Russian, Turkish

Policies

- Check-In Time:	14:00	- Check-Out Time:	12:00
- Payment Type:	Euro/Master Card, Visa Card	- Pets Allowed:	No
- Smoking Allowed:	In Signed Areas		

Themes

- Themes

Hotel Type

- City Hotel

Wellness & Health

- Wellness & Health

Health

- Massage	extra fee	- SPA	extra fee

Beauty & Relaxation

- Relaxation Room	free of charge	- Special Offers for Hotel Guests	
- Hamam-Turkish Bath	extra fee		

Points of interest (Sultanahmet-Old City)

Main Locations

Additional Airport: Istanbul Sabiha Gokcen Airport (Distance 45.00Km, 270.00min)
Main Airport: Istanbul Airport (Distance 50.00Km, 240.00min)

GLK Premier The Home Suites And Spa

Kucukayasofya Cad.
No 60, Sultanahmet
34100, Sultanahmet-Old City,
Istanbul Europe, Turkey
Phone: +90-212-6388801 Fax: +90-212-6383863
E-mail: info@thehomesuites.com
Website: https://thehomesuites.com/
GIATA: 233435

Code:	AMTSTR2CRI
Search Code:	ISTBWPREM
Type:	Hotel
Class:	Standard
Local Rating:	5 Star
Featured Rating:	5 Star

Destination:	Istanbul
Handling:	Open Turizm Seyahat - Istanbul Office
Group:	
Chain:	GLK Hotels
Owner:	Axisdata - TK Internal IT Provider

Lat:	41.006363
Lng:	28.969843



Spa and wellness



Spa and wellness



Room

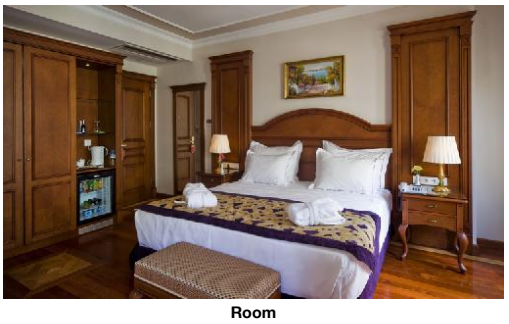

Room

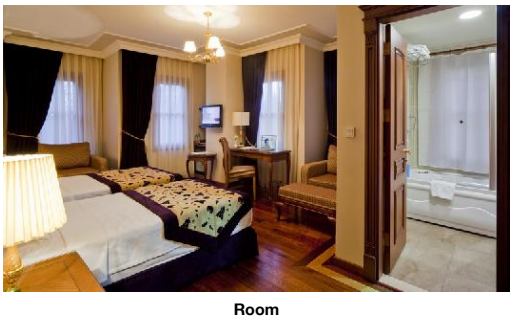

Room

Accommodation Stock Sheet

GLK Premier The Home Suites And Spa

Kucukayasofya Cad.
No 60, Sultanahmet
34100, Sultanahmet-Old City,
Istanbul Europe, Turkey
Phone: +90-212-6388801 Fax: +90-212-6383863
E-mail: info@thehomesuites.com
Website: https://thehomesuites.com/

Code:	AMTSTR2CRI	Destination:	Istanbul		
Search Code:	ISTBWPREM	Handling:	Open Turizm Seyahat - Istanbul Office		
Type:	Hotel	Group:			
Class:	Standard	Chain:	GLK Hotels		
Local Rating:	5 Star	Owner:	Axisdata - TK Internal IT Provider	Lat:	41.006363
Featured Rating:	5 Star			Lng:	28.969843

Image Route:

http://tkimages.axisdata.net/ImageConverter.php?size=display&height=300&hotel=AMTSTR2CRI&filename=AMTSTR2CRI_1097256.jpg - Hotel
http://tkimages.axisdata.net/ImageConverter.php?size=display&height=300&hotel=AMTSTR2CRI&filename=AMTSTR2CRI_1097258.jpg - Hotel exterior
http://tkimages.axisdata.net/ImageConverter.php?size=display&height=300&hotel=AMTSTR2CRI&filename=AMTSTR2CRI_1097260.jpg - Lobby
http://tkimages.axisdata.net/ImageConverter.php?size=display&height=300&hotel=AMTSTR2CRI&filename=AMTSTR2CRI_1097262.jpg - Reception
http://tkimages.axisdata.net/ImageConverter.php?size=display&height=300&hotel=AMTSTR2CRI&filename=AMTSTR2CRI_1097264.jpg - Restaurant
http://tkimages.axisdata.net/ImageConverter.php?size=display&height=300&hotel=AMTSTR2CRI&filename=AMTSTR2CRI_1097266.jpg - Restaurant
http://tkimages.axisdata.net/ImageConverter.php?size=display&height=300&hotel=AMTSTR2CRI&filename=AMTSTR2CRI_1097268.jpg - Restaurant
http://tkimages.axisdata.net/ImageConverter.php?size=display&height=300&hotel=AMTSTR2CRI&filename=AMTSTR2CRI_1097270.jpg - Gym
http://tkimages.axisdata.net/ImageConverter.php?size=display&height=300&hotel=AMTSTR2CRI&filename=AMTSTR2CRI_1097272.jpg - Spa and wellness
http://tkimages.axisdata.net/ImageConverter.php?size=display&height=300&hotel=AMTSTR2CRI&filename=AMTSTR2CRI_1097274.jpg - Spa and wellness
http://tkimages.axisdata.net/ImageConverter.php?size=display&height=300&hotel=AMTSTR2CRI&filename=AMTSTR2CRI_1097276.jpg - Spa and wellness
http://tkimages.axisdata.net/ImageConverter.php?size=display&height=300&hotel=AMTSTR2CRI&filename=AMTSTR2CRI_1097278.jpg - Spa and wellness
http://tkimages.axisdata.net/ImageConverter.php?size=display&height=300&hotel=AMTSTR2CRI&filename=AMTSTR2CRI_1097280.jpg - Room
http://tkimages.axisdata.net/ImageConverter.php?size=display&height=300&hotel=AMTSTR2CRI&filename=AMTSTR2CRI_1097282.jpg - Room
http://tkimages.axisdata.net/ImageConverter.php?size=display&height=300&hotel=AMTSTR2CRI&filename=AMTSTR2CRI_1097284.jpg - Room