Accommodation Fact Sheet

Gold Island Family

Fuğla Mah.
Golcuk Cad. No:23
07400, Alanya, Antalya, Turkey
Phone: +90-242-5100300 Fax: +90-242-5100303
E-mail: fom@goldislandhotel.com.tr;
reservation@goldislandhotel.com.tr
Website: http://www.goldislandhotel.com
GIATA: 1403778

Code:	ATRAYTHO3M
Search Code:	GOLDF
Type:	Hotel
Class:	Standard
Local Rating:	5 Star
Featured Rating:	5 Star

Destination:	Turkish Riviera
Handling:	Open Turizm Seyahat - Antalya Office
Group:	
Chain:	Gold Hotels
Owner:	AYDOGAN TUR. TAAH. TIC. VE SAN. AS.

Lat:	36.605607
Lng:	31.773778

Photo Gallery

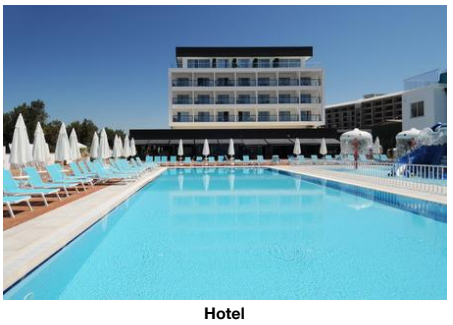

Hotel

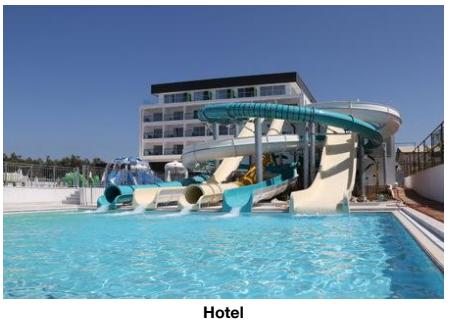

Hotel

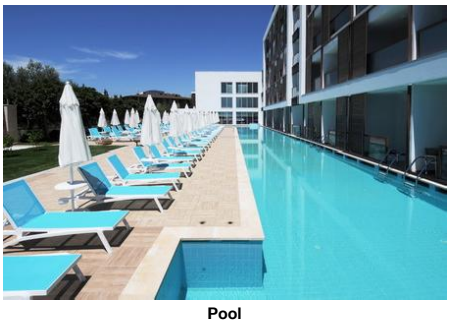

Pool

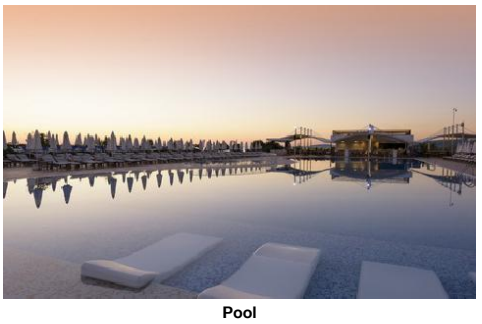

Pool



Lobby

Descriptions

General description:
Approx. 50 m from the hotel´s own sandy beach is situated the hotel Gold Island Family. At the beach are sun loungers and sun umbrellas free of charge. The town Antalya is around 113 km away. A supermarket is in the vicinity of the hotel. In the evening, you can go dancing in a nightclub in the hotel's surroundings. The following attractions can be reached from the hotel: Turkler Picnic Area. For mobility during your holiday, there are a taxi rank (around 100 m away), a bus stop and a car rental company. The airport (AYT) is approx. 105 km away. Another airport (GZP) is located approx. 68 km away.

Amenities:
The charming hotel has 222 rooms in total. It is equipped with a reception (check-in from 14:00, check-out until 12:00), a lobby with bar, an air conditioning, a shop, a security entry system as well as the Roof Bar sky bar (19:00 - 00:00). For the meals, there are three restaurants (air-conditioned). In a total 3 bars, you can relax in good company. WiFi is available for free. Room cleaning is free of charge. Room service, laundry / ironing service and medical service are available for a fee.

Pool:
In the outdoor area of the hotel you will find one fresh water pool with a separate children´s pool. Here, there are sun umbrellas and sun loungers for free available. At the pool bar you can get refreshing beverages (open from 10:00 - 18:00).

Meals:
Breakfast (from 07:00 - 10:00) from the buffet.

Sport and Leisure:
Sports and entertainment: Fitness (for free). Wellness: Sauna and hamam free of charge.

Additional information:
Additional fees may apply for certain facilities, amenities or activities. Some services depend on the local climatic conditions and the season. Languages spoken: English and Turkish. Accepted methods of payment: Euro / MasterCard and Visa.

2 ConnectingRooms Standard FamilyRoom:
The rooms are equipped with laminate, kettle (for free), minibar (for a fee), internet (for free), safe (for free) and flat screen sat TV as well as centrally controlled air conditioning and centrally controlled heating. Bathroom with shower. Towels are changed (free of charge). Bed linen is changed (free of charge).

Double Premium Room:
The rooms are equipped with laminate, kettle (for free), minibar (for a fee), internet (for free), safe (for free) and flat screen sat TV as well as centrally controlled air conditioning and centrally controlled heating. Bathroom with shower. Towels are changed (free of charge). Bed linen is changed (free of charge).

SingleUse Premium Room:
The rooms are equipped with laminate, kettle (for free), minibar (for a fee), internet (for free), safe (for free) and flat screen sat TV as well as centrally controlled air conditioning and centrally controlled heating. Bathroom with shower. Towels are changed (free of charge). Bed linen is changed (free of charge).

Standard Room (SwimUp-PoolTerrace):
The rooms are equipped with laminate, kettle (for free), minibar (for a fee), internet (for free), safe (for free) and flat screen sat TV as well as centrally controlled air conditioning and centrally controlled heating. Bathroom with shower. Towels are changed (free of charge). Bed linen is changed (free of charge).

Double Standard Room:
The rooms are equipped with laminate, kettle (for free), minibar (for a fee), internet (for free), safe (for free) and flat screen sat TV as well as centrally controlled air conditioning and centrally controlled heating. Bathroom with shower. Towels are changed (free of charge). Bed linen is changed (free of charge).

SingleUse Standard Room:
The rooms are equipped with laminate, kettle (for free), minibar (for a fee), internet (for free), safe (for free) and flat screen sat TV as well as centrally controlled air conditioning and centrally controlled heating. Bathroom with shower. Towels are changed (free of charge). Bed linen is changed (free of charge).

Double Superior Room (With Jacuzzi):
The rooms are equipped with laminate, kettle (for free), minibar (for a fee), internet (for free), safe (for free) and flat screen sat TV as well as centrally controlled air conditioning and centrally controlled heating. Bathroom with shower. Towels are changed (free of charge). Bed linen is changed (free of charge).

Service Units

Board & Mealplan

All-Inclusive Ultra

- Includes Breakfast	where: only in selected restaurant or bar	- Includes Lunch	where: only in selected restaurant or bar
- Includes Dinner	where: only in selected restaurant or bar	- Free Wi-Fi	
- Free Safe-Deposit		- SPA Access	

Facts

Accommodation Fact Sheet

Gold Island Family

Fuğla Mah.
Golcuk Cad. No:23
07400, Alanya, Antalya, Turkey
Phone: +90-242-5100300 Fax: +90-242-5100303
E-mail: fom@goldislandhotel.com.tr; reservation@goldislandhotel.com.tr
Website: http://www.goldislandhotel.com
GIATA: 1403778

Code:	ATRAYTHO3M	Destination:	Turkish Riviera		
Search Code:	GOLDF	Handling:	Open Turizm Seyahat - Antalya Office		
Type:	Hotel	Group:			
Class:	Standard	Chain:	Gold Hotels		
Local Rating:	5 Star	Owner:	AYDOGAN TUR. TAAH. TIC. VE SAN. AS.	Lat:	36.605607
Featured Rating:	5 Star			Lng:	31.773778



Lobby

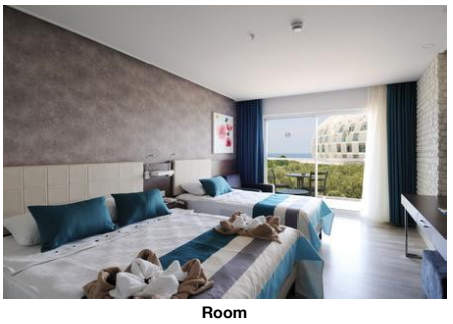

Room

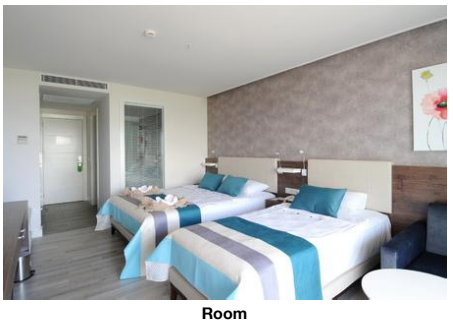

Room



Room

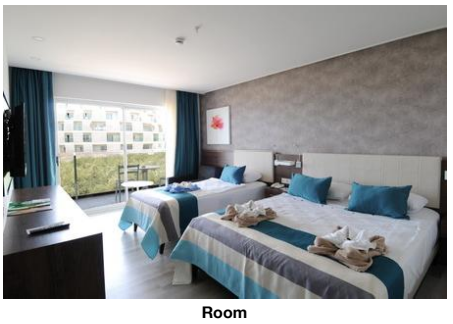

Room

Bathing Facilities

- Bathing Facilities

Swimming Pool

- Outdoor Pool	Freshwater Separate Open Seasonally: Yes	- Sunshades at Pool	free of charge
- Sunbeds at Pool	free of charge		

Beach

- Beach Type:	sand	- Route to Beach:	footpath
- Hotel Private Beach		- Sunshades on Beach	free of charge
- Sunbeds on Beach	free of charge		

Food & Beverage

- Food & Beverage

Dining Room

- Air-Conditioning		- With Terrace	
- Smoking Allowed:			

Restaurants

- No. of Restaurants:	3	- Main Restaurant:	Buffet Main Restaurant
- A la carte Restaurant	A'la Carte Restaurant		

Bars

- No. of Bars:	3	- Lobby Bar	24h Service
- Cafeteria		- Pool Bar	Open Seasonally: Yes 10:00 - 18:00
- Beach Bar	10:00 - 18:00	- Roof Top Bar	19:00 - 00:00 Roof Bar

Breakfast

- Breakfast Type:	Breakfast Buffet 07:00 - 10:00	- Late Breakfast	10:00 - 11:00

Lunch

- Main Course	Buffet 12:30 - 14:30

Dinner

- Main Course	Buffet 18:30 - 21:00

Hotel Facilities

- Hotel Facilities

General Facilties

- Lobby		- Air-Conditioning	Central
- Shops			

Guest Amenities

- Wi-Fi	Wi-Fi/HotSpots (free)	- Room Service	extra fee
- Laundry Service	extra fee	- Ironing Service	extra fee
- Medical Service	extra fee	- Wake Up Calls	
- Maid Service	free of charge	- Secure Entry System	

Rentals

- Car Rental

Leisure Facilities

- Leisure Facilities

Activities

- Fitness Room	free of charge

Locations & Distances

- Locations & Distances

Cities

- City 1:	Antalya 113 km	- City 2:	Alanya 22.70 km
- City 3:	Turkler 5.50 km		

Recreation Area

- Beach	50 m	- Sea	Mediterranean Sea 50 m

Public Transport

- Public Bus Stop	1.80 km	- Taxi Stand	100 m

Medical Locations

- Hospital	1.10 km	- Pharmacy	1 km

Other Locations

- Town Centre	5.50 km	- Tourist Center	5.50 km
- Restaurants/Bars	5.50 km	- Disco/Nightlife	5.50 km
- Supermarket	5.50 km	- Attraction 1:	Turkler Picnic Area 1.70 km

Object Information

- Object Information

Property

- Construction Year:	2011	- No. Buildings:	1
- Total Units/Rooms:	222	- Voltage:	220 V

Reception

- Reception	24h Service: Yes	- Languages Spoken	English, Turkish

Policies

- Check-In Time:	14:00	- Check-Out Time:	12:00

Gold Island Family

Fuğla Mah.
Golcuk Cad. No:23
07400, Alanya, Antalya, Turkey
Phone: +90-242-5100300 Fax: +90-242-5100303
E-mail: fom@goldislandhotel.com.tr;
reservation@goldislandhotel.com.tr
Website: http://www.goldislandhotel.com
GIATA: 1403778

Code: ATRAYTHO3M
Search Code: GOLDF
Type: Hotel
Class: Standard
Local Rating: 5 Star
Featured Rating: 5 Star

Destination: Turkish Riviera
Handling: Open Turizm Seyahat - Antalya Office
Group:
Chain: Gold Hotels
Owner: AYDOGAN TUR. TAAH. TIC. VE SAN. AS.

Lat: 36.605607
Lng: 31.773778

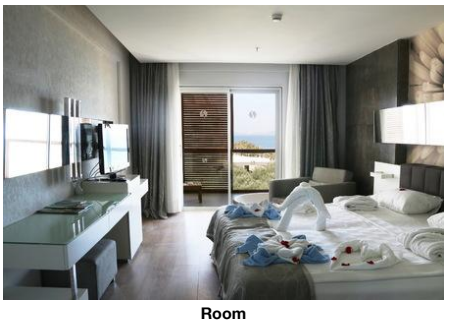

Room

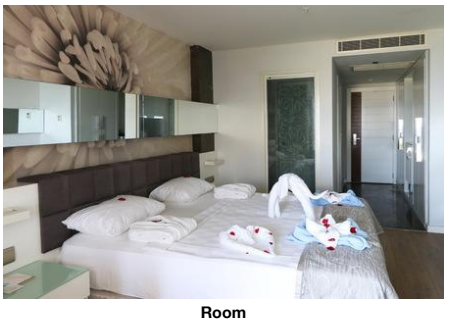

Room

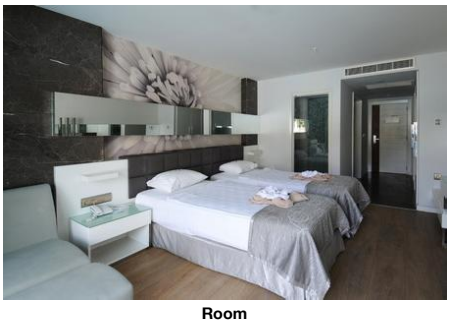

Room

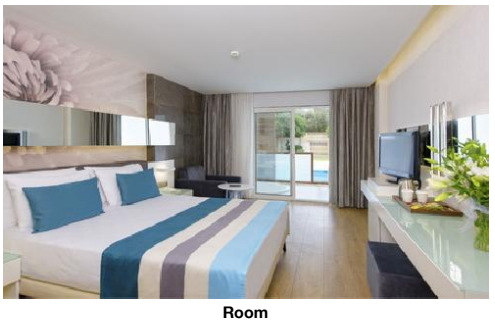

Room

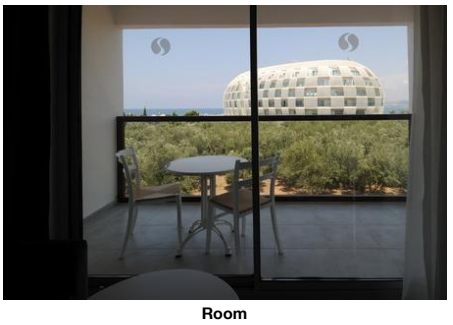

Room

- Payment Type: Euro/Master Card, Visa Card - Smoking Allowed: In Signed Areas
No

Themes

- Themes

Hotel Type

- Charming Hotel - Family Hotel

Wellness & Health

- Wellness & Health

Health

- Sauna free of charge

Beauty & Relaxation

- Hamam-Turkish Bath free of charge

Incidents & Errata

Errata

Pool at nearby property

Customer Information Comment: Swimming pool, Beach and Beach Bar, Fitness Centre and Mini Club are shared facilities with Gold Island Seleceted Hotel.
Type: AC

Points of interest (Avsallar)

Main Locations

Main Airport: Antalya Airport (Distance 105.00Km, 100.00min)
Additional Airport: Gazipasa Airport (Distance 68.00Km, 67.00min)

Accommodation Stock Sheet

Gold Island Family

Fuğla Mah.
Golcuk Cad. No:23
07400, Alanya, Antalya, Turkey
Phone: +90-242-5100300 Fax: +90-242-5100303
E-mail: fom@goldislandhotel.com.tr; reservation@goldislandhotel.com.tr
Website: http://www.goldislandhotel.com

Code:	ATRAYTHO3M	Destination:	Turkish Riviera		
Search Code:	GOLDF	Handling:	Open Turizm Seyahat - Antalya Office		
Type:	Hotel	Group:			
Class:	Standard	Chain:	Gold Hotels		
Local Rating:	5 Star	Owner:	AYDOGAN TUR. TAAH. TIC. VE SAN. AS.	Lat:	36.605607
Featured Rating:	5 Star			Lng:	31.773778

Image Route:

http://tkimages.axisdata.net/ImageConverter.php?size=display&height=300&hotel=ATRAYTHO3M&filename=ATRAYTHO3M_1579396.JPG - Hotel
http://tkimages.axisdata.net/ImageConverter.php?size=display&height=300&hotel=ATRAYTHO3M&filename=ATRAYTHO3M_1579400.JPG - Hotel
http://tkimages.axisdata.net/ImageConverter.php?size=display&height=300&hotel=ATRAYTHO3M&filename=ATRAYTHO3M_1579404.jpg - Pool
http://tkimages.axisdata.net/ImageConverter.php?size=display&height=300&hotel=ATRAYTHO3M&filename=ATRAYTHO3M_1579408.jpg - Pool
http://tkimages.axisdata.net/ImageConverter.php?size=display&height=300&hotel=ATRAYTHO3M&filename=ATRAYTHO3M_1579412.jpg - Lobby
http://tkimages.axisdata.net/ImageConverter.php?size=display&height=300&hotel=ATRAYTHO3M&filename=ATRAYTHO3M_1579416.jpg - Lobby
http://tkimages.axisdata.net/ImageConverter.php?size=display&height=300&hotel=ATRAYTHO3M&filename=ATRAYTHO3M_1579420.JPG - Room
http://tkimages.axisdata.net/ImageConverter.php?size=display&height=300&hotel=ATRAYTHO3M&filename=ATRAYTHO3M_1579422.JPG - Room
http://tkimages.axisdata.net/ImageConverter.php?size=display&height=300&hotel=ATRAYTHO3M&filename=ATRAYTHO3M_1579424.jpg - Room
http://tkimages.axisdata.net/ImageConverter.php?size=display&height=300&hotel=ATRAYTHO3M&filename=ATRAYTHO3M_1579426.JPG - Room
http://tkimages.axisdata.net/ImageConverter.php?size=display&height=300&hotel=ATRAYTHO3M&filename=ATRAYTHO3M_1579428.JPG - Room
http://tkimages.axisdata.net/ImageConverter.php?size=display&height=300&hotel=ATRAYTHO3M&filename=ATRAYTHO3M_1579430.JPG - Room
http://tkimages.axisdata.net/ImageConverter.php?size=display&height=300&hotel=ATRAYTHO3M&filename=ATRAYTHO3M_1579432.JPG - Room
http://tkimages.axisdata.net/ImageConverter.php?size=display&height=300&hotel=ATRAYTHO3M&filename=ATRAYTHO3M_1579434.jpg - Room
http://tkimages.axisdata.net/ImageConverter.php?size=display&height=300&hotel=ATRAYTHO3M&filename=ATRAYTHO3M_1306802.JPG - Room