Accommodation Fact Sheet

Grand Ideal Premium

Cumhuriyet Bul.,
No:15, Siteler
48700, Marmaris, Marmaris, Turkey
Phone: +90-252-4174188 Fax: +90-252-4174727
E-mail: reservation@pdhotels.com
Website: http://www.pdhotels.com.tr/
GIATA: 4399

Code:	AMTSTR0TKY
Search Code:	IDEAL
Type:	Hotel
Class:	Standard
Local Rating:	5 Star
Featured Rating:	5 Star

Destination:	Turkish Aegean Coast-Marmaris
Handling:	Open Turizm Seyahat - Marmaris Ofis
Group:	
Chain:	
Owner:	ALTINAY TURIZM VE TICARET, AS.

Lat: 36.839394
Lng: 28.248330

Photo Gallery



Hotel

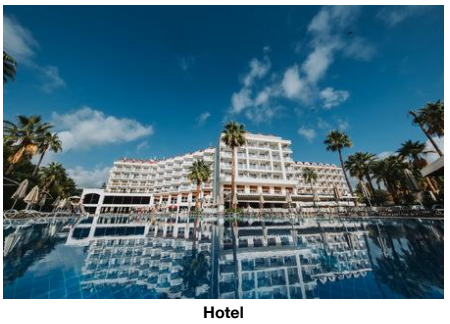

Hotel



Pool



Pool

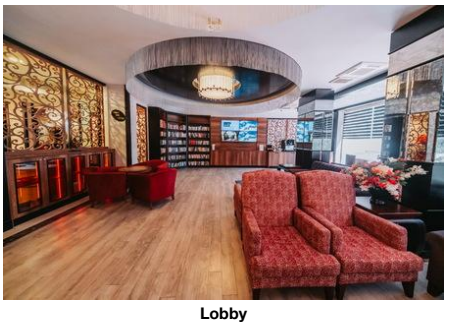

Lobby

Descriptions

General description:
Approx. 50 m from a sandy/shingle beach is situated the hotel Grand Ideal Premium. At the beach, there are sun loungers and sun umbrellas for a fee. The town Mugla is around 65 km away. It is 1 km from the hotel to the nearest bars and restaurants. Also the nearest disco is around 1 km away. For medical treatment in emergencies there is a hospital around 1,5 km away. The airport (ADB) is located in the immediate vicinity. Another airport (AYT) is located approx. 0 m away.

Amenities:
The charming hotel has 272 rooms in total. It is equipped with a 24h reception (check-in from 14:00, check-out until 12:00), a lobby with bar, 3 lifts, an air conditioning, a mini market as well as discotheque. WiFi is available for free. Room cleaning is free of charge. Laundry / ironing service and medical service are available for a fee.

Pool:
In the outdoor area of the hotel you will find 2 fresh water pools with a children´s pool. Here, there are sun umbrellas and sun loungers for free available. Refreshing beverages can be consumed directly at the pool bar (open from 10:00 - 00:00).

Meals:
Breakfast (from 07:00 - 09:30) from the buffet. All inclusive: breakfast, lunch and dinner. Breakfast and lunch and dinner only in selected restaurants or bars. Water at certain times. Soft drinks (10:00 - 00:00), coffee and tea (10:00 - 00:00), cakes and pastries (16:00 - 18:00), small snacks (12:00 - 16:00), beer (10:00 - 00:00), wine (10:00 - 00:00), national alcoholic drinks (10:00 - 00:00), late riser's breakfast (09:30 - 10:00), free internet and free use of safe (with deposit).

Sport and Leisure:
Sports and entertainment: Billiards (where applicable, for a fee), darts (for free) and fitness (where applicable, for a fee). Wellness: Sauna and hamam free of charge. Spa area and massages available for a fee. Entertainment for adults: evening shows. Child supervision: activity programme for children.

Additional information:
Additional fees may apply for certain facilities, amenities or activities. Some services depend on the local climatic conditions and the season. Languages spoken: English, Russian and Turkish. Accepted methods of payment: Euro / MasterCard and Visa.

Standard FamilyRoom:
The rooms are equipped with baby cot (for free), laminate, minibar (where applicable, for a fee), safe (for free) and flat screen sat TV as well as individually adjustable air conditioning and individually adjustable heating. Towels are changed.

Double Standard Room:
The rooms are equipped with baby cot (for free), laminate, minibar (where applicable, for a fee), safe (for free) and flat screen sat TV as well as individually adjustable air conditioning and individually adjustable heating. Towels are changed. Room size: 20 - 30 m².

SingleUse Standard Room:
The rooms are equipped with baby cot (for free), laminate, minibar (where applicable, for a fee), safe (for free) and flat screen sat TV as well as individually adjustable air conditioning and individually adjustable heating. Towels are changed.

Service Units

Board & Mealplan

All-Inclusive

- Includes Breakfast	where: only in selected restaurant or bar	- Includes Lunch	where: only in selected restaurant or bar
- Includes Dinner	where: only in selected restaurant or bar	- Late Breakfast	Service Hours: 09:30 - 10:00
- Snacks	Service Hours: 12:00 - 16:00	- Cake & Pastries	Service Hours: 16:00 - 18:00
- Coffee & Tea	Service Hours: 10:00 - 00:00	- Mineral Water	
- Softdrinks	Service Hours: 10:00 - 00:00	- Wine	Service Hours: 10:00 - 00:00
- Beer	Service Hours: 10:00 - 00:00	- Local Spirits	Service Hours: 10:00 - 00:00
- Free Wi-Fi		- Free Safe-Deposit	

Facts

Bathing Facilities

- Bathing Facilities

Swimming Pool

- Outdoor Pool	2 Freshwater	- Indoor Pool	1 Freshwater
- Sunshades at Pool	free of charge	- Sunbeds at Pool	free of charge
- Towels at Pool	free of charge but w. deposit	- Water Slide	

Beach

- Beach Type:	sand, gravel	- Route to Beach:	footpath
- Public Beach		- Sunshades on Beach	extra fee
- Sunbeds on Beach	extra fee	- Towels on Beach	free of charge but w. deposit

Business & Congress

- Business & Congress

General Facilities

- Conference Room	3

Accommodation Fact Sheet

Grand Ideal Premium

Cumhuriyet Bul.,
No:15, Siteler
48700, Marmaris, Marmaris, Turkey
Phone: +90-252-4174188 Fax: +90-252-4174727
E-mail: reservation@pdhotels.com
Website: http://www.pdhotels.com.tr/
GIATA: 4399

Code: AMTSTR0TKY
Search Code: IDEAL
Type: Hotel
Class: Standard
Local Rating: 5 Star
Featured Rating: 5 Star

Destination: Turkish Aegean Coast-Marmaris
Handling: Open Turizm Seyahat - Marmaris Ofis
Group:
Chain:
Owner: ALTINAY TURIZM VE TICARET, AS.

Lat: 36.839394
Lng: 28.248330



Lobby

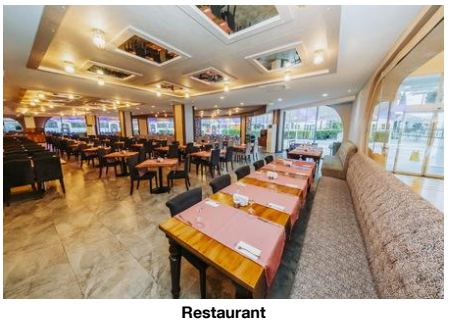

Restaurant

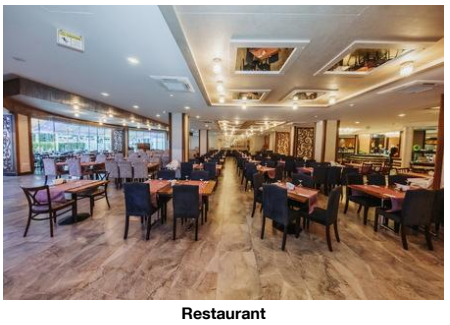

Restaurant

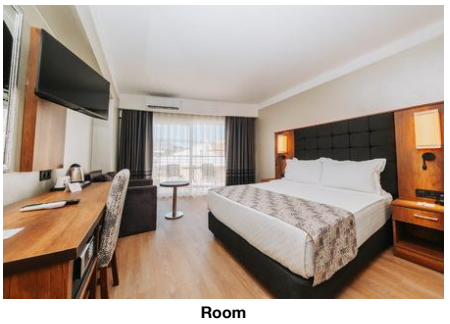

Room

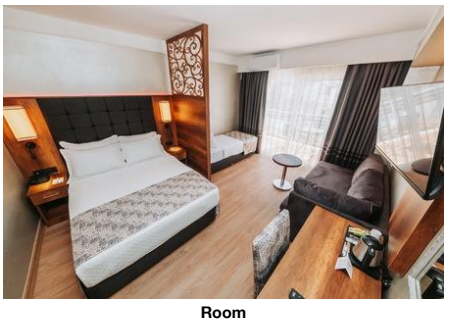

Room

Disability Friendly

- Disability Friendly

Rooms w. Disabled Facilities
- No. of Rooms 4

Food & Beverage

- Food & Beverage

Dining Room
- Air-Conditioning
- With Terrace
- Smoking Allowed: In Signed Areas

Restaurants
- Main Restaurant: Buffet
- A la carte Restaurant

Bars
- Lobby Bar
- Pool Bar 10:00 - 00:00

Breakfast
- Breakfast Type: Breakfast Buffet 07:00 - 09:30

Lunch
- Main Course Buffet 12:30 - 14:00
- Dress Code smart casual

Dinner
- Main Course Buffet, A la Carte 19:00 - 21:00
- Dress Code smart casual

Hotel Facilities

- Hotel Facilities

General Facilties
- Lobby
- Air-Conditioning
- Elevator 3
- Mini Market
- Discotheque

Guest Amenities
- Wi-Fi Wi-Fi/HotSpots (free)
- Laundry Service extra fee
- Ironing Service extra fee
- Medical Service extra fee
- Wake Up Calls
- Maid Service free of charge Daily

Leisure Facilities

- Leisure Facilities

Family Facilities
- Child Pool
- Child Animation
- Baby High Chairs
- Family Room

Activities
- Evening Shows
- Billiard
- Darts free of charge
- Fitness Room

Locations & Distances

- Locations & Distances

Cities
- City 1: Mugla 65 km

Recreation Area
- Beach 50 m
- Sea 50 m

Medical Locations
- Hospital 1500 m

Other Locations
- Town Centre 2500 m
- Restaurants/Bars 1 km
- Disco/Nightlife 1 km

Object Information

- Object Information

Property
- Last Renovation: 2018 Partial
- No. Buildings: 1
- Total Units/Rooms: 272
- Voltage: 220 V

Reception
- Reception 24h Service
- Languages Spoken English, Russian, Turkish

Policies
- Check-In Time: 14:00
- Check-Out Time: 12:00
- Payment Type: Euro/Master Card, Visa Card
- Pets Allowed: No
- Groups Allowed: Yes
- Smoking Allowed: In Signed Areas

Themes

- Themes

Hotel Type
- Charming Hotel

Wellness & Health

- Wellness & Health

Health
- Sauna free of charge
- Massage extra fee
- SPA extra fee

Accommodation Fact Sheet

Grand Ideal Premium

Cumhuriyet Bul.,
No:15, Siteler
48700, Marmaris, Marmaris, Turkey
Phone: +90-252-4174188 Fax: +90-252-4174727
E-mail: reservation@pdhotels.com
Website: http://www.pdhotels.com.tr/
GIATA: 4399

Code:	AMTSTR0TKY	Destination:	Turkish Aegean Coast-Marmaris		
Search Code:	IDEAL	Handling:	Open Turizm Seyahat - Marmaris Ofis		
Type:	Hotel	Group:			
Class:	Standard	Chain:			
Local Rating:	5 Star	Owner:	ALTINAY TURIZM VE TICARET, AS.	Lat:	36.839394
Featured Rating:	5 Star			Lng:	28.248330



Room

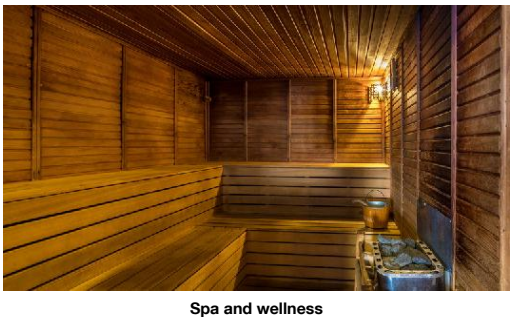

Spa and wellness

Beauty & Relaxation

- Special Offers for Hotel Guests
- Hamam-Turkish Bath free of charge

Points of interest (Marmaris)

Main Locations

Additional Airport: Izmir Adnan Menderes Airport (Distance 0.00Km, 0.00min)
Additional Airport: Antalya Airport (Distance 0.00Km, 0.00min)
Main Airport: Dalaman Airport (Distance 100.00Km, 95.00min)
Additional Airport: Bodrum Airport (Distance 130.00Km, 105.00min)

Accommodation Stock Sheet

Grand Ideal Premium

Cumhuriyet Bul.,
No:15, Siteler
48700, Marmaris, Marmaris, Turkey
Phone: +90-252-4174188 Fax: +90-252-4174727
E-mail: reservation@pdhotels.com
Website: http://www.pdhotels.com.tr/
GIATA: 4399

Code:	AMTSTR0TKY	Destination:	Turkish Aegean Coast-Marmaris		
Search Code:	IDEAL	Handling:	Open Turizm Seyahat - Marmaris Ofis		
Type:	Hotel	Group:			
Class:	Standard	Chain:			
Local Rating:	5 Star	Owner:	ALTINAY TURIZM VE TICARET, AS.	Lat:	36.839394
Featured Rating:	5 Star			Lng:	28.248330

Image Route:

http://tkimages.axisdata.net/ImageConverter.php?size=display&height=300&hotel=AMTSTR0TKY&filename=AMTSTR0TKY_1612916.jpg - Hotel
http://tkimages.axisdata.net/ImageConverter.php?size=display&height=300&hotel=AMTSTR0TKY&filename=AMTSTR0TKY_1612920.jpg - Hotel
http://tkimages.axisdata.net/ImageConverter.php?size=display&height=300&hotel=AMTSTR0TKY&filename=AMTSTR0TKY_1612924.jpg - Pool
http://tkimages.axisdata.net/ImageConverter.php?size=display&height=300&hotel=AMTSTR0TKY&filename=AMTSTR0TKY_1612928.jpg - Pool
http://tkimages.axisdata.net/ImageConverter.php?size=display&height=300&hotel=AMTSTR0TKY&filename=AMTSTR0TKY_1612932.JPG - Lobby
http://tkimages.axisdata.net/ImageConverter.php?size=display&height=300&hotel=AMTSTR0TKY&filename=AMTSTR0TKY_1612936.JPG - Lobby
http://tkimages.axisdata.net/ImageConverter.php?size=display&height=300&hotel=AMTSTR0TKY&filename=AMTSTR0TKY_1612940.JPG - Restaurant
http://tkimages.axisdata.net/ImageConverter.php?size=display&height=300&hotel=AMTSTR0TKY&filename=AMTSTR0TKY_1612944.JPG - Restaurant
http://tkimages.axisdata.net/ImageConverter.php?size=display&height=300&hotel=AMTSTR0TKY&filename=AMTSTR0TKY_1612946.JPG - Room
http://tkimages.axisdata.net/ImageConverter.php?size=display&height=300&hotel=AMTSTR0TKY&filename=AMTSTR0TKY_1612950.JPG - Room
http://tkimages.axisdata.net/ImageConverter.php?size=display&height=300&hotel=AMTSTR0TKY&filename=AMTSTR0TKY_1612954.JPG - Room
http://tkimages.axisdata.net/ImageConverter.php?size=display&height=300&hotel=AMTSTR0TKY&filename=AMTSTR0TKY_853310.JPG - Spa and wellness