Accommodation Fact Sheet

Grand Kaptan

Tosmur Mh. 4. Sk.
No: 1 Alanya/Antalya
07400, Tosmur, Alanya, Turkey
Phone: +90-242-5140101 Fax: +90-242-5140092
E-mail: reservation.grand@kaptanhotels.com
Website: http://www.kaptanhotels.com/default.php?
GIATA: 4584

Code:	AMTSTR0X9I
Search Code:	GRAK
Type:	Hotel
Class:	Standard
Local Rating:	5 Star
Featured Rating:	5 Star

Destination:	Turkish Riviera
Handling:	Open Turizm Seyahat - Antalya Office
Group:	
Chain:	
Owner:	KAPTAN OTELCILIK TURIZM TICARET A.S

Lat: 36.527526
Lng: 32.047997

Photo Gallery



Hotel



Hotel



Beach

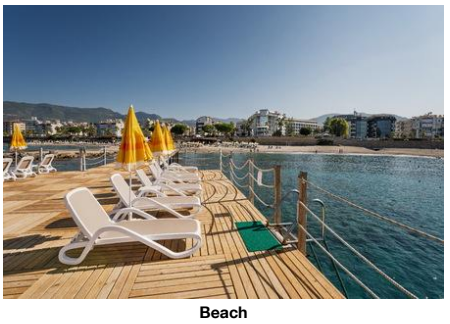

Beach



Pool

Descriptions

The hotel Grand Kaptan is around 135 km from Antalya. The private sandy / shingle beach is around 50 m from the hotel. At the beach are sun loungers and sun umbrellas free of charge available. A supermarket can be reached after around 150 m. There are restaurants and bars within a very short distance of the hotel. For mobility there is a car rental company. The airport (AYT) is approx. 130 km away. Another airport (GZP) is located approx. 37 km away.

The 5-storey family hotel has 334 rooms in total. It offers its guests a 24h reception (check-in from 14:00, check-out until 12:00), a lobby with bar, 6 lifts, air conditioning, coiffeur, a mini market and a free parking area. For the meals, there is a snack bar. WiFi is available for free. Room cleaning is free of charge. Room service, laundry / ironing service and medical service are available for a fee.

In the outdoor area of the hotel you will find one pool with a children´s pool. Here, there are sun loungers and sun umbrellas for free available. A bar at the pool offers guests refreshing beverages.

Breakfast (from 07:00 - 10:00) from the buffet. All inclusive: Soft drinks, coffee and tea, beer, wine and national alcoholic drinks at certain times. Cakes and pastries (11:00 - 16:00), small snacks (12:30 - 16:00), late riser's breakfast (10:00 - 11:00) and midnight snacks (00:00 - 00:45).

Sports and entertainment: Billiards (where applicable, for a fee), darts (where applicable, for a fee), table tennis (where applicable, for a fee), fitness (where applicable, for a fee) and beach volleyball. At the beach different watersport types such as jet skiing are on offer (partly from local providers). Bicycle rental. Wellness: Spa area and massages available for a fee. Sauna and hamam available (where applicable for a fee). For the entertainment of young guests there is a children´s play area. Child supervision: mini club for children (from 4 - 12 years) and babysitting (for a fee). Gaming Room (where applicable, for a fee).

Additional fees may apply for certain facilities, amenities or activities. Some services depend on the local climatic conditions and the season. Languages spoken: English, German and Turkish. Accepted methods of payment: Euro / MasterCard and Visa.

Service Units

Board & Mealplan

All-Inclusive

- Late Breakfast	Service Hours: 10:00 - 11:00	- Snacks	Service Hours: 12:30 - 16:00
- Cake & Pastries	Service Hours: 11:00 - 16:00	- Midnight Snacks	Service Hours: 00:00 - 00:45
- Coffee & Tea	Service Hours: 24h Service	- Softdrinks	Service Hours: 24h Service
- Wine	Service Hours: 24h Service	- Beer	Service Hours: 24h Service
- Local Spirits	Service Hours: 24h Service		

Facts

Sports

- Sports

Diving

- Diving School	extra fee	- Rental Service

Other Sports

- Beach volleyball

Watersports

- Jet Ski

Bathing Facilities

- Bathing Facilities

Swimming Pool

- Outdoor Pool		- Sunshades at Pool	free of charge
- Sunbeds at Pool	free of charge	- Mattresses at Pool	free of charge
- Water Slide		- Sun Terrace	
- Whirlpool			

Beach

- Beach Type:	sand, gravel	- Route to Beach:	footpath, passage underground
- Hotel Private Beach		- Sunshades on Beach	free of charge
- Sunbeds on Beach	free of charge	- Mattresses on Beach	free of charge

Business & Congress

- Business & Congress

General Facilities

- Conference Room	1

Disability Friendly

- Disability Friendly

Rooms w. Disabled Facilities

- No. of Rooms	4

Food & Beverage

Accommodation Fact Sheet

Grand Kaptan

Tosmur Mh. 4. Sk.
No: 1 Alanya/Antalya
07400, Tosmur, Alanya, Turkey
Phone: +90-242-5140101 Fax: +90-242-5140092
E-mail: reservation.grand@kaptanhotels.com
Website: http://www.kaptanhotels.com/default.php?
GIATA: 4584

Code:	AMTSTR0X9I	Destination:	Turkish Riviera		
Search Code:	GRAK	Handling:	Open Turizm Seyahat - Antalya Office		
Type:	Hotel	Group:			
Class:	Standard	Chain:			
Local Rating:	5 Star	Owner:	KAPTAN OTELCILIK TURIZM TICARET A.S	Lat:	36.527526
Featured Rating:	5 Star			Lng:	32.047997



Pool



Lobby



Lobby

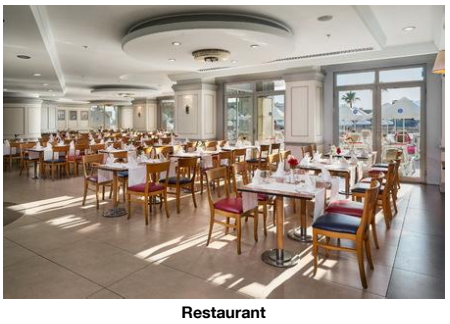

Restaurant

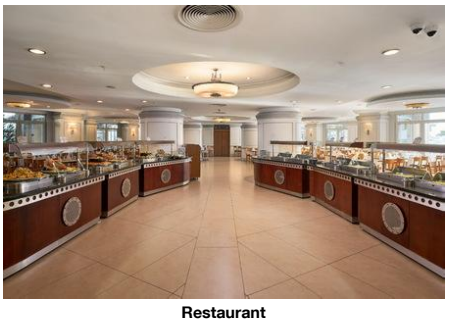

Restaurant

- Food & Beverage

Dining Room
- Air-Conditioning in Dining Room
- With Terrace
- Smoking Allowed: In Signed Areas

Restaurants
- Main Restaurant: Buffet
- Italian Restaurant
- A la Carte Fish Restaurant

Bars
- Lobby Bar
- Snack Bar
- Pool Bar
- Beach Bar

Breakfast
- Breakfast Type: Breakfast Buffet 07:00 - 10:00

Lunch
- Main Course: Buffet 12:30 - 14:00

Dinner
- Main Course: Buffet, A la Carte 19:00 - 21:00

Hotel Facilities

- Hotel Facilities

General Facilties

- Lobby		- Reception	
- Air-Conditioning in Common Areas	Central	- Elevator	6
- TV Lounge	SAT TV	- Mini Market	
- Coiffeur			

Guest Amenities

- Wi-Fi	Wi-Fi/HotSpots (free)	- Room Service	extra fee 24h Service
- Laundry Service	extra fee	- Ironing Service	extra fee
- Medical Service	extra fee	- Wake Up Calls	
- Maid Service	free of charge Daily		

Parking Facilities
- Car Park: free of charge

Shuttle Services
- Shuttle to the City-Centre: free of charge

Rentals
- Bike Rental: extra fee
- Car Rental

Leisure Facilities

- Leisure Facilities

Family Facilities

- Child Pool		- Child Club	4 - 12
- Kids Playground		- Babysitting	extra fee
- Family Room			

Activities

- Gaming Room		- Billiard	
- Darts		- Table Tennis	
- Fitness Room		- Boccia	

Locations & Distances

- Locations & Distances

Cities
- City 1: Antalya 135 km

Recreation Area

- Beach	50 m	- Sea	50 m

Other Locations

- Town Centre	500 m	- Restaurants/Bars	50 m
- Supermarket	150 m		

Object Information

- Object Information

Property

- Construction Year:	1991	- Last Renovation:	2011
- No. Floors (max):	5	- Total Units/Rooms:	334
- Voltage:	220 V		

Reception

- Reception	24h Service	- Languages Spoken	English, German, Turkish

Policies

- Check-In Time:	14:00	- Check-Out Time:	12:00
- Payment Type:	Euro/Master Card, Visa Card	- Pets Allowed:	No
- Smoking Allowed:	In Signed Areas		

Themes

- Themes

Hotel Type
- Family Hotel

Accommodation Fact Sheet

Grand Kaptan

Tosmur Mh. 4. Sk.
No: 1 Alanya/Antalya
07400, Tosmur, Alanya, Turkey
Phone: +90-242-5140101 Fax: +90-242-5140092
E-mail: reservation.grand@kaptanhotels.com
Website: http://www.kaptanhotels.com/default.php?
GIATA: 4584

Code: AMTSTR0X9I
Search Code: GRAK
Type: Hotel
Class: Standard
Local Rating: 5 Star
Featured Rating: 5 Star

Destination: Turkish Riviera
Handling: Open Turizm Seyahat - Antalya Office
Group:
Chain:
Owner: KAPTAN OTELCILIK TURIZM TICARET A.S

Lat: 36.527526
Lng: 32.047997

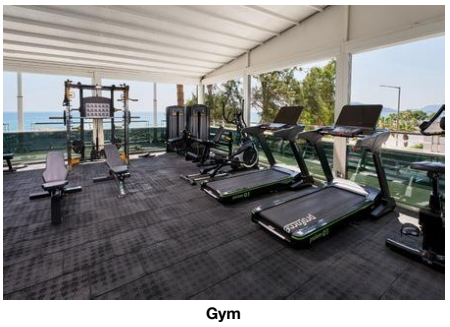

Gym



Gym

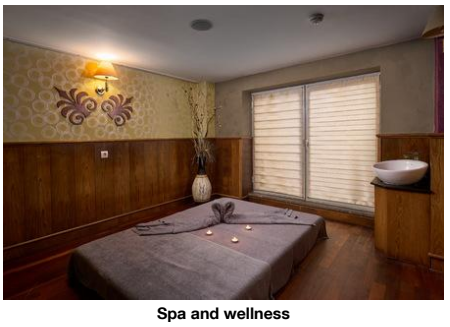

Spa and wellness

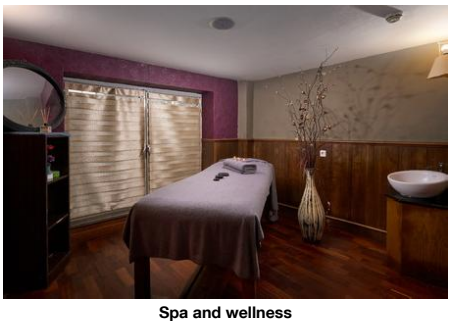

Spa and wellness



Playground and Mini Club

Wellness & Health

- Wellness & Health

Health

- Sauna
- Massage extra fee
- SPA extra fee

Beauty & Relaxation

- Special Offers for Hotel Guests
- Hamam-Turkish Bath

Points of interest (Tosmur)

Main Locations

Main Airport: Antalya Airport (Distance 150.00Km, 130.00min)
Additional Airport: Gazipasa Airport (Distance 37.00Km, 32.00min)

Accommodation Fact Sheet

Grand Kaptan

Tosmur Mh. 4. Sk.
No: 1 Alanya/Antalya
07400, Tosmur, Alanya, Turkey
Phone: +90-242-5140101 Fax: +90-242-5140092
E-mail: reservation.grand@kaptanhotels.com
Website: http://www.kaptanhotels.com/default.php?
GIATA: 4584

Code:	AMTSTR0X9I	Destination:	Turkish Riviera		
Search Code:	GRAK	Handling:	Open Turizm Seyahat - Antalya Office		
Type:	Hotel	Group:			
Class:	Standard	Chain:			
Local Rating:	5 Star	Owner:	KAPTAN OTELCILIK TURIZM TICARET A.S	Lat:	36.527526
Featured Rating:	5 Star			Lng:	32.047997



Playground and Mini Club

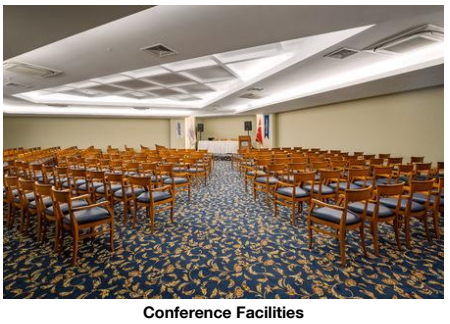

Conference Facilities

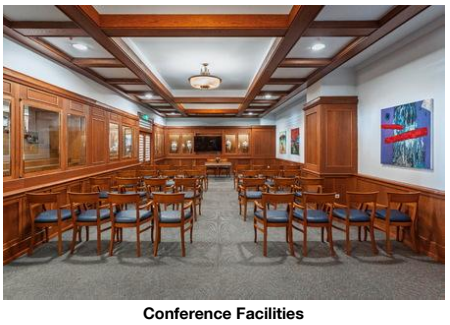

Conference Facilities

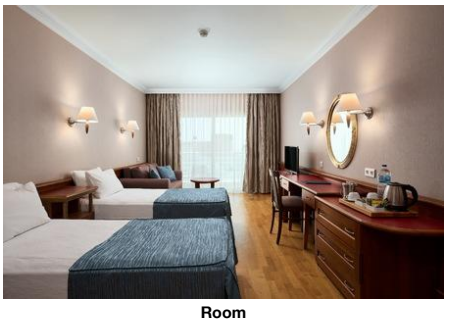

Room

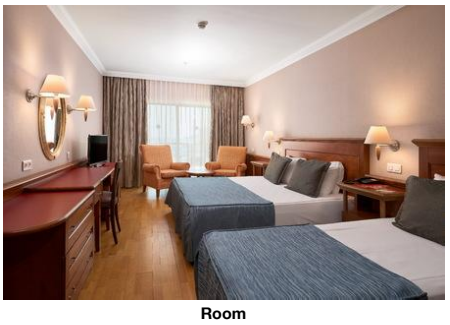

Room

Accommodation Fact Sheet

Grand Kaptan

Tosmur Mh. 4. Sk.
No: 1 Alanya/Antalya
07400, Tosmur, Alanya, Turkey
Phone: +90-242-5140101 Fax: +90-242-5140092
E-mail: reservation.grand@kaptanhotels.com
Website: http://www.kaptanhotels.com/default.php?
GIATA: 4584

Code:	AMTSTR0X9I
Search Code:	GRAK
Type:	Hotel
Class:	Standard
Local Rating:	5 Star
Featured Rating:	5 Star

Destination:	Turkish Riviera
Handling:	Open Turizm Seyahat - Antalya Office
Group:	
Chain:	
Owner:	KAPTAN OTELCILIK TURIZM TICARET A.S

Lat: 36.527526
Lng: 32.047997



Room



Room



Room

Grand Kaptan

Tosmur Mh. 4. Sk.
No: 1 Alanya/Antalya
07400, Tosmur, Alanya, Turkey
Phone: +90-242-5140101 Fax: +90-242-5140092
E-mail: reservation.grand@kaptanhotels.com
Website: http://www.kaptanhotels.com/default.php?
GIATA: 4584

Code:	AMTSTR0X9I	Destination:	Turkish Riviera		
Search Code:	GRAK	Handling:	Open Turizm Seyahat - Antalya Office		
Type:	Hotel	Group:			
Class:	Standard	Chain:			
Local Rating:	5 Star	Owner:	KAPTAN OTELCILIK TURIZM TICARET A.S	Lat:	36.527526
Featured Rating:	5 Star			Lng:	32.047997

Image Route:

http://tkimages.axisdata.net/ImageConverter.php?size=display&height=300&hotel=AMTSTR0X9I&filename=AMTSTR0X9I_1710796.jpg - Hotel
http://tkimages.axisdata.net/ImageConverter.php?size=display&height=300&hotel=AMTSTR0X9I&filename=AMTSTR0X9I_1710800.jpg - Hotel
http://tkimages.axisdata.net/ImageConverter.php?size=display&height=300&hotel=AMTSTR0X9I&filename=AMTSTR0X9I_1710804.jpg - Beach
http://tkimages.axisdata.net/ImageConverter.php?size=display&height=300&hotel=AMTSTR0X9I&filename=AMTSTR0X9I_1710808.jpg - Beach
http://tkimages.axisdata.net/ImageConverter.php?size=display&height=300&hotel=AMTSTR0X9I&filename=AMTSTR0X9I_1710814.jpg - Pool
http://tkimages.axisdata.net/ImageConverter.php?size=display&height=300&hotel=AMTSTR0X9I&filename=AMTSTR0X9I_1710818.jpg - Pool
http://tkimages.axisdata.net/ImageConverter.php?size=display&height=300&hotel=AMTSTR0X9I&filename=AMTSTR0X9I_1710822.jpg - Lobby
http://tkimages.axisdata.net/ImageConverter.php?size=display&height=300&hotel=AMTSTR0X9I&filename=AMTSTR0X9I_1710826.jpg - Lobby
http://tkimages.axisdata.net/ImageConverter.php?size=display&height=300&hotel=AMTSTR0X9I&filename=AMTSTR0X9I_1710830.jpg - Restaurant
http://tkimages.axisdata.net/ImageConverter.php?size=display&height=300&hotel=AMTSTR0X9I&filename=AMTSTR0X9I_1710834.jpg - Restaurant
http://tkimages.axisdata.net/ImageConverter.php?size=display&height=300&hotel=AMTSTR0X9I&filename=AMTSTR0X9I_1710838.jpg - Gym
http://tkimages.axisdata.net/ImageConverter.php?size=display&height=300&hotel=AMTSTR0X9I&filename=AMTSTR0X9I_1710842.jpg - Gym
http://tkimages.axisdata.net/ImageConverter.php?size=display&height=300&hotel=AMTSTR0X9I&filename=AMTSTR0X9I_1710846.jpg - Spa and wellness
http://tkimages.axisdata.net/ImageConverter.php?size=display&height=300&hotel=AMTSTR0X9I&filename=AMTSTR0X9I_1710850.jpg - Spa and wellness
http://tkimages.axisdata.net/ImageConverter.php?size=display&height=300&hotel=AMTSTR0X9I&filename=AMTSTR0X9I_1710856.jpg - Playground and Mini Club
http://tkimages.axisdata.net/ImageConverter.php?size=display&height=300&hotel=AMTSTR0X9I&filename=AMTSTR0X9I_1710858.jpg - Playground and Mini Club
http://tkimages.axisdata.net/ImageConverter.php?size=display&height=300&hotel=AMTSTR0X9I&filename=AMTSTR0X9I_1710862.jpg - Conference Facilities
http://tkimages.axisdata.net/ImageConverter.php?size=display&height=300&hotel=AMTSTR0X9I&filename=AMTSTR0X9I_1710866.jpg - Conference Facilities
http://tkimages.axisdata.net/ImageConverter.php?size=display&height=300&hotel=AMTSTR0X9I&filename=AMTSTR0X9I_1710878.jpg - Room
http://tkimages.axisdata.net/ImageConverter.php?size=display&height=300&hotel=AMTSTR0X9I&filename=AMTSTR0X9I_1710880.jpg - Room
http://tkimages.axisdata.net/ImageConverter.php?size=display&height=300&hotel=AMTSTR0X9I&filename=AMTSTR0X9I_1710882.jpg - Room
http://tkimages.axisdata.net/ImageConverter.php?size=display&height=300&hotel=AMTSTR0X9I&filename=AMTSTR0X9I_1710884.jpg - Room
http://tkimages.axisdata.net/ImageConverter.php?size=display&height=300&hotel=AMTSTR0X9I&filename=Grand+Kaptan+Hotel+ALN+VER02+HR+11_resize.jpg - Room