Accommodation Fact Sheet

Grand Yazici Club Turban Thermal Hotel

Siteler Mah.,
101 Sok., No:3
48700, Marmaris, Marmaris, Turkey
Phone: +90-252-4177300 Fax: +90-252-4177373
E-mail: infoturban@grandyazicihotels.com
Website: http://www.grandyazicihotels.com
GIATA: 69131

Code:	AMTSTR13B6
Search Code:	TURBAN
Type:	Hotel
Class:	Standard
Local Rating:	5 Star
Featured Rating:	5 Star

Destination:	Turkish Aegean Coast-Marmaris
Handling:	Open Turizm Seyahat - Marmaris Ofis
Group:	
Chain:	Grand Yazici Hotels
Owner:	YAZICI TRZM MARMARIS ISL A.S

Lat:	36.828094
Lng:	28.241751

Photo Gallery



Hotel

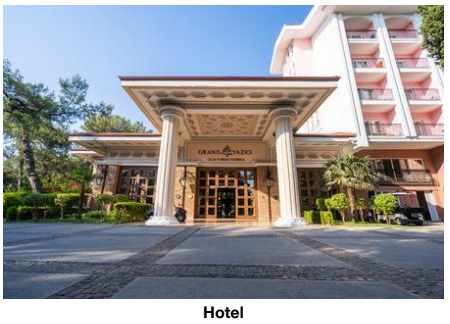

Hotel



Beach



Beach



Pool

Descriptions

General description:
The hotel Grand Yazici Club Turban Thermal Hotel is especially popular with honeymooners and is situated directly by the hotel´s own sandy/shingle beach. At the beach, there are sun umbrellas and sun loungers free of charge available. The tourist centre is about 6 km away. The town Mugla is around 60 km away. The nearest shopping facilities are located approx. 6 km from the hotel, a supermarket can be reached after around 2 km. It is 6 km from the hotel to the nearest bars and restaurants. Also the nearest disco is around 6 km away. Further entertainment facilities such as a cinema are approx. 6 km away. For mobility during your holiday, there are a taxi rank as well as a bus stop in a distance of around 50 m and a car rental company. For medical treatment in emergencies there is a hospital around 5 km away. The airport (ADB) is located in the immediate vicinity. Another airport (AYT) is located approx. 0 m away.

Amenities:
The 5-storey family hotel has 543 rooms. It offers its guests a 24h reception (check-in from 14:00, check-out until 12:00), a lobby with bar, 4 lifts, air conditioning, coiffeur, a mini market, various other shops, a free parking area , a security entry system and a money changing facility. For the meals, there is a snack bar. In a total 6 bars, you can relax in good company. WiFi is available for free. For guests with physical disabilities the accommodation provides a number of wheelchair accessible bathrooms. Room cleaning is free of charge. Room service, laundry / ironing service and medical service are available for a fee.

Pool:
In the outdoor area of the mediterranean-style hotel you will find 4 fresh water pools with a children´s pool. Here, there are sun umbrellas and sun loungers for free available. At the pool bar you can get refreshing beverages (open from 10:00 - 00:00).

Meals:
Breakfast (from 07:00 - 10:00) from the buffet. All inclusive Plus: breakfast, lunch and dinner. Breakfast as well as lunch and dinner only in selected restaurants. Children`s menus are also available. Small snacks (12:00 - 17:30) and midnight snacks (23:00 - 06:00). Late riser's breakfast, water, soft drinks, beer, wine, selected imported spirits (limited and only in special bars and restaurants), national alcoholic drinks, coffee/tea, cakes/pastries as well as cocktails at certain times. Welcome drink, free Internet, free use of safe (with deposit) as well as 24h service. Earlier check in and later check out possible (according to occupancy / availability). One meal per week in the a la carte restaurant.

Sport and Leisure:
Sports and entertainment: Tennis (for free, approx. 20 m away), darts (for free), table tennis (for free), mini golf, football, fitness, volleyball, beach volleyball, aerobics, yoga and pilates. Approx. 20 m away from the hotel watersports activities are available (partly from local providers). Sauna, steam bath and hamam free of charge. Spa area and massages available for a fee. Entertainment for adults: activity programme with evening shows and live music. For the entertainment of young guests there is a children´s play area. Child supervision: mini club for children (from 4 - 12 years), babysitting (for a fee) and activity programme for children from 4 - 12 years (daily). Gaming Room.

Additional information:
Additional fees may apply for certain facilities, amenities or activities. Some services depend on the local climatic conditions and the season. Languages spoken: English, Russian and Turkish. Accepted methods of payment: Visa and Euro / MasterCard.

Standard FamilyRoom:
With baby cot (for free), carpet, balcony, heating (centrally controlled), kettle (for free), minibar (for free), internet (for free), safe (for free) and flat screen sat TV as well as centrally controlled air conditioning. Towels are changed daily.

RunOfHouse Room:
With baby cot (for free), carpet, balcony, heating (centrally controlled), kettle (for free), minibar (for free), safe (for free) and flat screen sat TV as well as centrally controlled air conditioning. Towels are changed daily.

SingleUse RunOfHouse Room:
With baby cot (for free), carpet, heating (centrally controlled), kettle (for free), minibar (for free), safe (for free) and flat screen sat TV as well as centrally controlled air conditioning. Towels are changed daily.

Double Standard Room:
With baby cot (for free), carpet, balcony, heating (centrally controlled), kettle (for free), minibar (for free), internet (for free), safe (for free) and flat screen sat TV as well as centrally controlled air conditioning. Towels are changed daily. Room size: 26 m².

Double Standard Room (Economy):
With baby cot (for free), carpet, heating (centrally controlled), kettle (for free), minibar (for free), internet (for free), safe (for free) and flat screen sat TV as well as centrally controlled air conditioning. Towels are changed daily.

SingleUse Standard Room:
With baby cot (for free), carpet, balcony, heating (centrally controlled), kettle (for free), minibar (for free), internet (for free), safe (for free) and flat screen sat TV as well as centrally controlled air conditioning. Towels are changed daily.

SingleUse Standard Room (Economy):
With baby cot (for free), carpet, heating (centrally controlled), kettle (for free), minibar (for free), internet (for free), safe (for free) and flat screen sat TV as well as centrally controlled air conditioning. Towels are changed daily.

Superior Room:
With baby cot (for free), carpet, balcony, heating (centrally controlled), kettle (for free), minibar (for free), safe (for free) and flat screen sat TV as well as centrally controlled air conditioning. Towels are changed daily.

SingleUse Superior Room:

Accommodation Fact Sheet

Grand Yazici Club Turban Thermal Hotel

Siteler Mah.,
101 Sok., No:3
48700, Marmaris, Marmaris, Turkey
Phone: +90-252-4177300 Fax: +90-252-4177373
E-mail: infoturban@grandyazicihotels.com
Website: http://www.grandyazicihotels.com
GIATA: 69131

Code:	AMTSTR13B6	Destination:	Turkish Aegean Coast-Marmaris		
Search Code:	TURBAN	Handling:	Open Turizm Seyahat - Marmaris Ofis		
Type:	Hotel	Group:			
Class:	Standard	Chain:	Grand Yazici Hotels		
Local Rating:	5 Star	Owner:	YAZICI TRZM MARMARIS ISL A.S	Lat:	36.828094
Featured Rating:	5 Star			Lng:	28.241751



Pool



Lobby



Lobby

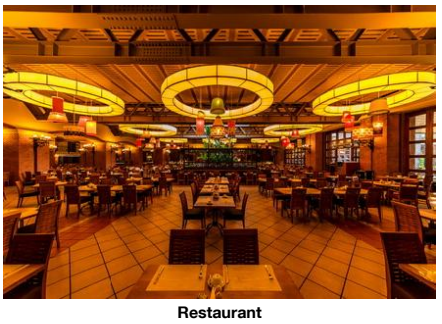

Restaurant

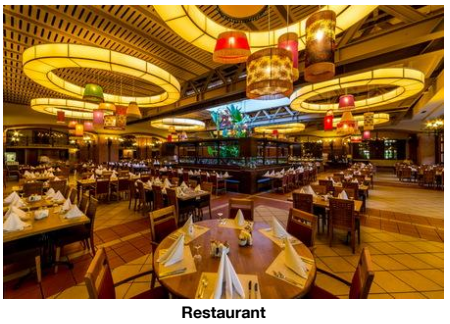

Restaurant

With baby cot (for free), carpet, balcony, heating (centrally controlled), kettle (for free), minibar (for free), safe (for free) and flat screen sat TV as well as centrally controlled air conditioning. Towels are changed daily.

Suite:
With baby cot (for free), carpet, heating (centrally controlled), kettle (for free), minibar (for free), safe (for free) and flat screen sat TV as well as centrally controlled air conditioning. Towels are changed daily.

**All activities depend on weather conditions and the hotels may change programs and opening hours without any notice.

Service Units

Board & Mealplan

All-Inclusive Plus

- Includes Breakfast	where: only in selected restaurant or bar	- Includes Lunch	where: only in selected restaurant or bar
- Includes Dinner	where: only in selected restaurant or bar	- Child Menu	
- Late Breakfast		- Snacks	Service Hours: 12:00 - 17:30
- Cake & Pastries	Service Hours: 12:00 - 17:30	- Midnight Snacks	Service Hours: 23:00 - 06:00
- Coffee & Tea	Service Hours: 24h Service	- Mineral Water	Service Hours: 24h Service
- Softdrinks	Service Hours: 24h Service	- Wine	
- Beer	Service Hours: 24h Service	- Cocktails	Service Hours: 24h Service
- Local Spirits	Service Hours: 24h Service	- Imported Spirits	Service Hours: 24h Service limit: limited where: only in selected restaurant or bar
- Welcome Drink		- Free Wi-Fi	
- Free Safe-Deposit		- A la carte Restaurant	Service Cycle: once per week
- 24 hour service		- Early check-in (subject to availability)	
- Late check-out (subject to availability)			

All-Inclusive Ultra

- Includes Breakfast	- Includes Lunch	
- Includes Dinner	- Child menu	
- Late Breakfast	- Snacks	
- Cake & Pastries	- Midnight Snacks	
- Coffee & Tea	- Mineral Water	
- Softdrinks	- Wine	
- Beer	- Cocktails	
- Local Spirits	- Imported Spirits	
- Welcome Drink	- Free Wi-Fi	
- Free Mini-Bar	- Free Safe-Deposit	
- A la carte Restaurant	- 24 hour service	
- Early check-in (subject to availability)	- Late check-out (subject to availability)	
- Upgrade Room	- VIP check-in & check-out	
- VIP SPA access	- SPA Access	
- preferred rates on external services		

Facts

Honeymooners

- Flowers in Room	- Champagne in Room
- Fruit Basket in Room	- Romantic Room Decoration
- Romantic Dining	- Honeymooners Discounts & Packages

Sports

- Sports

Tennis

- Tennis Court	free of charge 1 Hard, Flood Light Court	- Tennis School	extra fee
- Rental Service			

Other Sports

- Volleyball		- Beach volleyball	
- Football			

Bathing Facilities

- Bathing Facilities

Swimming Pool

- Outdoor Pool	4 Freshwater Open Seasonally: Yes	- Indoor Pool	1 Freshwater Open Seasonally: Yes
- Sunshades at Pool	free of charge	- Sunbeds at Pool	free of charge
- Mattresses at Pool	free of charge	- Towels at Pool	free of charge but w. deposit
- Water Slide			

Beach

Accommodation Fact Sheet

Grand Yazici Club Turban Thermal Hotel

Siteler Mah.,
101 Sok., No:3
48700, Marmaris, Marmaris, Turkey
Phone: +90-252-4177300 Fax: +90-252-4177373
E-mail: infoturban@grandyazicihotels.com
Website: http://www.grandyazicihotels.com
GIATA: 69131

Code: AMTSTR13B6
Search Code: TURBAN
Type: Hotel
Class: Standard
Local Rating: 5 Star
Featured Rating: 5 Star

Destination: Turkish Aegean Coast-Marmaris
Handling: Open Turizm Seyahat - Marmaris Ofis
Group:
Chain: Grand Yazici Hotels
Owner: YAZICI TRZM MARMARIS ISL A.S

Lat: 36.828094
Lng: 28.241751



Bar

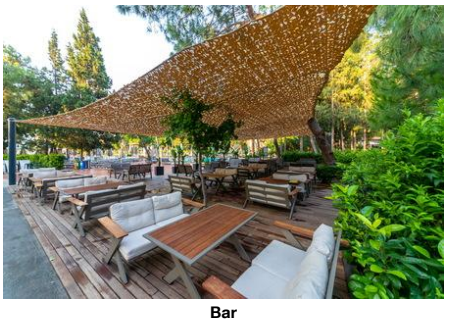

Bar

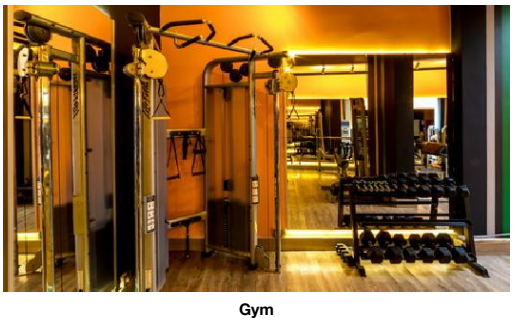

Gym

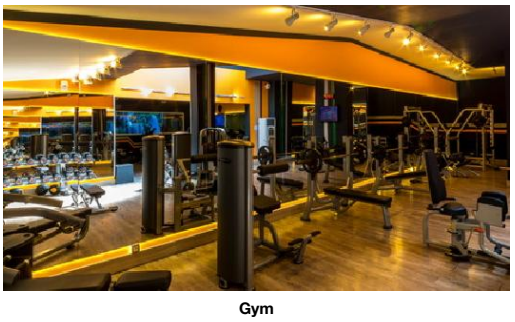

Gym

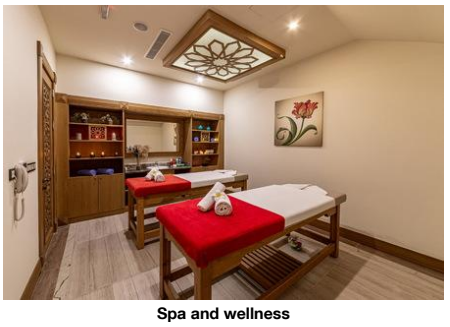

Spa and wellness

- Beach Type:	sand, gravel	- Route to Beach:	footpath
- Hotel Private Beach		- Blue Flag	
- Sunshades on Beach	free of charge	- Sunbeds on Beach	free of charge
- Mattresses on Beach	free of charge	- Towels on Beach	free of charge but w. deposit

Business & Congress

- Business & Congress

General Facilities

- Conference Room	4		

Technical Equipment

- Internet Access		- Video Beamer	
- Overhead Projector		- Printer	
- Fax		- Scanner	

Services

- Catering Service

Disability Friendly

- Disability Friendly

Rooms w. Disabled Facilities

- No. of Rooms	5	- Door Width	90 cm
- Light Switch Next To Bed			

Bathroom

- Shower/Tub	Roll-In Shower, Wall Mounted Seat	- Wheelchair Suitable	

- Emergency Call System

Environmental Commitment

- Environmental Commitment

Hotel

- Environmental Certification	Travelife, Green Tourism, Other	- Selective waste collection	
- Water Conservation			

Room

- Bulk Soap, Shampoo, Lotion Dispensers		- Environmental Cleaning	
- Towel Re-use Program		- Sheet Re-use Program	

Food&Beverage

- Food Waste Prevention Program		- Local and Seasonal Foods	

Food & Beverage

- Food & Beverage

Dining Room

- Air-Conditioning		- With Terrace	
- Smoking Allowed:	In Signed Areas		

Restaurants

- Main Restaurant:	Buffet	- Local/National Restaurant	19:00 - 22:00
- Italian Restaurant	19:00 - 22:00	- Asian Restaurant	19:00 - 22:00
- A la Carte Fish Restaurant	19:00 - 22:00		

Bars

- No. of Bars:	6	- Lobby Bar	
- Snack Bar		- Vitamin Bar	
- Pool Bar	10:00 - 00:00	- Beach Bar	

Breakfast

- Breakfast Type:	Breakfast Buffet 07:00 - 10:00	- Late Breakfast	10:00 - 10:30

Lunch

- Main Course	Buffet 12:30 - 14:00	- Extras w. Charge	

Dinner

- Main Course	Buffet, A la Carte 18:30 - 21:00	- Extras w. Charge	
- Dress Code	smart casual		

Hotel Facilities

- Hotel Facilities

General Facilties

- Lobby		- Reception	
- Air-Conditioning	Central	- Elevator	4
- Lounge		- Shops	
- Mini Market		- Coiffeur	
- Shower Room			

Guest Amenities

- Wi-Fi	Wi-Fi/HotSpots (free)	- Room Service	extra fee 21:30 - 06:30
- Luggage Storage		- Currency Exchange	
- Laundry Service	extra fee	- Ironing Service	extra fee
- Medical Service	extra fee	- Wake Up Calls	
- Maid Service	free of charge Daily	- Secure Entry System	

Parking Facilities

Accommodation Fact Sheet

Grand Yazici Club Turban Thermal Hotel

Siteler Mah.,
101 Sok., No:3
48700, Marmaris, Marmaris, Turkey
Phone: +90-252-4177300 Fax: +90-252-4177373
E-mail: infoturban@grandyazicihotels.com
Website: http://www.grandyazicihotels.com
GIATA: 69131

Code:	AMTSTR13B6	Destination:	Turkish Aegean Coast-Marmaris		
Search Code:	TURBAN	Handling:	Open Turizm Seyahat - Marmaris Ofis		
Type:	Hotel	Group:			
Class:	Standard	Chain:	Grand Yazici Hotels		
Local Rating:	5 Star	Owner:	YAZICI TRZM MARMARIS ISL A.S	Lat:	36.828094
Featured Rating:	5 Star			Lng:	28.241751

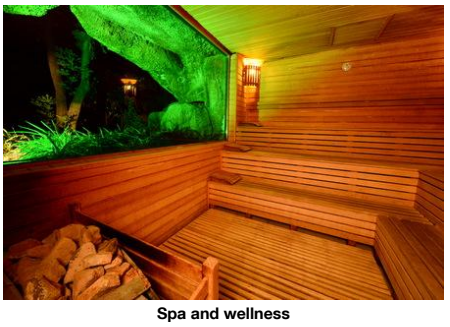

Spa and wellness



Playground and Mini Club



Playground and Mini Club



Conference Facilities



Conference Facilities

- Car Park	free of charge	- Garage	free of charge

Rentals
- Car Rental

Leisure Facilities

- Leisure Facilities

Family Facilities

- Child Pool		- Child Animation	4-12 Daily free of charge
- Child Club	04 - 12	- Kids Playground	
- Babysitting	extra fee	- Baby High Chairs	
- Baby Carriage		- Family Room	

Activities

- Adult Animation	Daily Apr Nov	- Evening Social	Softdrink, Beer, Wine, Appetizers
- Evening Shows	6 x week Apr Oct	- Live Music	6 x week Apr Nov
- Gaming Room	extra fee	- Darts	free of charge
- Table Tennis	free of charge	- Fitness Room	free of charge
- Aerobic		- Mini Golf	
- Yoga		- Pilates	

Locations & Distances

- Locations & Distances

Cities

- City 1:	Mugla 60 km 2 hour		

Recreation Area

- Beach	Private 20 m	- Sea	Marmaris Bay 20 m

Public Transport

- Public Bus Stop	50 m	- Taxi Stand	50 m

Sport Locations

- Tennis Court	20 m	- Water Activities	20 m

Medical Locations

- Hospital	5 km	- Dialysis Station	1 km
- Pharmacy	5 km		

Other Locations

- Town Centre	6 km	- Tourist Center	6 km
- Restaurants/Bars	6 km	- Disco/Nightlife	6 km
- Cinema	6 km	- Supermarket	2 km
- Shopping Center	6 km		

Object Information

- Object Information

Property

- Construction Year:	2006	- Last Renovation:	2020 Partial
- No. Buildings:	0	- No. Floors (max):	5
- Total Units/Rooms:	543	- Garden	
- Architectural Style:	mediterranean	- Voltage:	220 V

Reception

- Reception	24h Service: Yes 24h Service	- Languages Spoken	English, Russian, Turkish

Policies

- Check-In Time:	14:00	- Check-Out Time:	12:00
- Payment Type:	Euro/Master Card, Visa Card	- Pets Allowed:	No
- Groups Allowed:	Yes	- Hen/Stag Parties:	Yes
- Smoking Allowed:	In Signed Areas Balcony/Terrace only		

Themes

- Themes

Target Group

- Business People		- Large Groups	
- Honeymooners			

Hotel Type
- Family Hotel

Wellness & Health

- Wellness & Health

Health

- Sauna	free of charge	- Massage	extra fee
- SPA	extra fee 09:00 - 20:00		

Beauty & Relaxation

- Relaxation Room	free of charge	- Special Offers for Hotel Guests	

Grand Yazici Club Turban Thermal Hotel

Siteler Mah.,
101 Sok., No:3
48700, Marmaris, Marmaris, Turkey
Phone: +90-252-4177300 Fax: +90-252-4177373
E-mail: infoturban@grandyazicihotels.com
Website: http://www.grandyazicihotels.com
GIATA: 69131

Code: AMTSTR13B6
Search Code: TURBAN
Type: Hotel
Class: Standard
Local Rating: 5 Star
Featured Rating: 5 Star

Destination: Turkish Aegean Coast-Marmaris
Handling: Open Turizm Seyahat - Marmaris Ofis
Group:
Chain: Grand Yazici Hotels
Owner: YAZICI TRZM MARMARIS ISL A.S

Lat: 36.828094
Lng: 28.241751

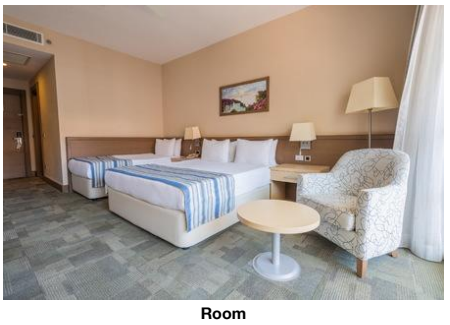

Room

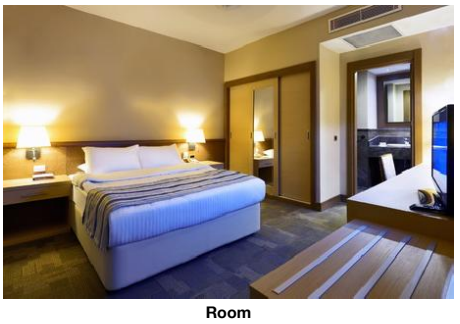

Room

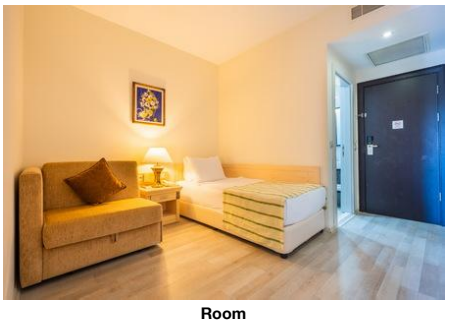

Room



Room



Room

- Steam Bath free of charge
- Hamam-Turkish Bath free of charge

Incidents & Errata

Incidents	
Restrictions- Spa	Consequence: limited capacity, only with pre-reservation Comment: Max capacity is 6 pax for indoor thermal pool.
Restrictions - Mini Club	Consequence: some facilities/activities cannot be offered Comment: Play rooms, children's club and playground areas are closed until a further notice.
Errata	
Seasonal Facilities	Comment: Indoor thermal pool is for guests 7+

Points of interest (Marmaris)

Main Locations

- Additional Airport: Izmir Adnan Menderes Airport (Distance 0.00Km, 0.00min)
- Additional Airport: Antalya Airport (Distance 0.00Km, 0.00min)
- Main Airport: Dalaman Airport (Distance 100.00Km, 95.00min)
- Additional Airport: Bodrum Airport (Distance 130.00Km, 105.00min)

Accommodation Fact Sheet

Grand Yazici Club Turban Thermal Hotel

Siteler Mah.,
101 Sok., No:3
48700, Marmaris, Marmaris, Turkey
Phone: +90-252-4177300 Fax: +90-252-4177373
E-mail: infoturban@grandyazicihotels.com
Website: http://www.grandyazicihotels.com

GIATA: 69131

Code:	AMTSTR13B6
Search Code:	TURBAN
Type:	Hotel
Class:	Standard
Local Rating:	5 Star
Featured Rating:	5 Star

Destination:	Turkish Aegean Coast-Marmaris
Handling:	Open Turizm Seyahat - Marmaris Ofis
Group:	
Chain:	Grand Yazici Hotels
Owner:	YAZICI TRZM MARMARIS ISL A.S

Lat:	36.828094
Lng:	28.241751

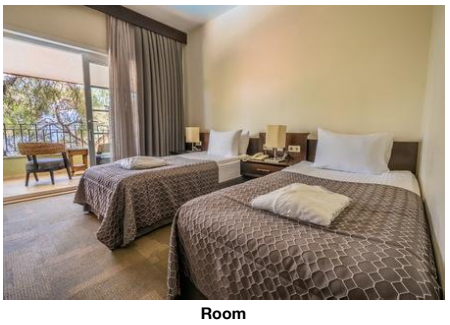

Room



Room

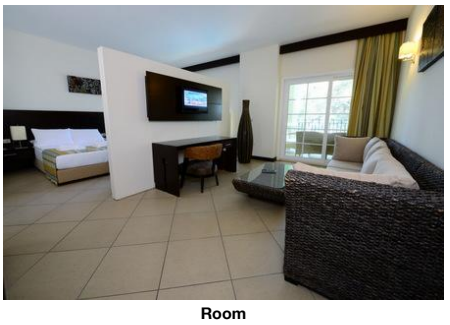

Room



Room

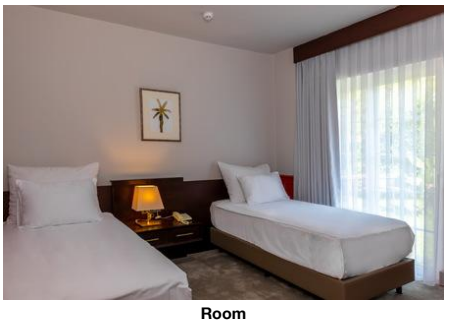

Room

Accommodation Fact Sheet

Grand Yazici Club Turban Thermal Hotel

Siteler Mah.,
101 Sok., No:3
48700, Marmaris, Marmaris, Turkey
Phone: +90-252-4177300 Fax: +90-252-4177373
E-mail: infoturban@grandyazicihotels.com
Website: http://www.grandyazicihotels.com
GIATA: 69131

Code:	AMTSTR13B6
Search Code:	TURBAN
Type:	Hotel
Class:	Standard
Local Rating:	5 Star
Featured Rating:	5 Star

Destination:	Turkish Aegean Coast-Marmaris
Handling:	Open Turizm Seyahat - Marmaris Ofis
Group:	
Chain:	Grand Yazici Hotels
Owner:	YAZICI TRZM MARMARIS ISL A.S

Lat:	36.828094
Lng:	28.241751

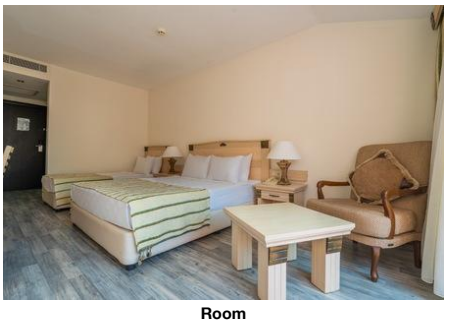

Room

Grand Yazici Club Turban Thermal Hotel

Siteler Mah.,
101 Sok., No:3
48700, Marmaris, Marmaris, Turkey
Phone: +90-252-4177300 Fax: +90-252-4177373
E-mail: infoturban@grandyazicihotels.com
Website: http://www.grandyazicihotels.com
GIATA: 69131

Code:	AMTSTR13B6	Destination:	Turkish Aegean Coast-Marmaris		
Search Code:	TURBAN	Handling:	Open Turizm Seyahat - Marmaris Ofis		
Type:	Hotel	Group:			
Class:	Standard	Chain:	Grand Yazici Hotels		
Local Rating:	5 Star	Owner:	YAZICI TRZM MARMARIS ISL A.S	Lat:	36.828094
Featured Rating:	5 Star			Lng:	28.241751

Image Route:

http://tkimages.axisdata.net/ImageConverter.php?size=display&height=300&hotel=AMTSTR13B6&filename=AMTSTR13B6_1565356.JPG - Hotel
http://tkimages.axisdata.net/ImageConverter.php?size=display&height=300&hotel=AMTSTR13B6&filename=AMTSTR13B6_1565368.JPG - Hotel
http://tkimages.axisdata.net/ImageConverter.php?size=display&height=300&hotel=AMTSTR13B6&filename=AMTSTR13B6_1565370.JPG - Beach
http://tkimages.axisdata.net/ImageConverter.php?size=display&height=300&hotel=AMTSTR13B6&filename=AMTSTR13B6_1565374.JPG - Beach
http://tkimages.axisdata.net/ImageConverter.php?size=display&height=300&hotel=AMTSTR13B6&filename=AMTSTR13B6_1565378.jpg - Pool
http://tkimages.axisdata.net/ImageConverter.php?size=display&height=300&hotel=AMTSTR13B6&filename=AMTSTR13B6_1565380.JPG - Pool
http://tkimages.axisdata.net/ImageConverter.php?size=display&height=300&hotel=AMTSTR13B6&filename=AMTSTR13B6_1565384.JPG - Lobby
http://tkimages.axisdata.net/ImageConverter.php?size=display&height=300&hotel=AMTSTR13B6&filename=AMTSTR13B6_1565388.JPG - Lobby
http://tkimages.axisdata.net/ImageConverter.php?size=display&height=300&hotel=AMTSTR13B6&filename=AMTSTR13B6_1565392.JPG - Restaurant
http://tkimages.axisdata.net/ImageConverter.php?size=display&height=300&hotel=AMTSTR13B6&filename=AMTSTR13B6_1565394.JPG - Restaurant
http://tkimages.axisdata.net/ImageConverter.php?size=display&height=300&hotel=AMTSTR13B6&filename=AMTSTR13B6_1565396.JPG - Bar
http://tkimages.axisdata.net/ImageConverter.php?size=display&height=300&hotel=AMTSTR13B6&filename=AMTSTR13B6_1565398.JPG - Bar
http://tkimages.axisdata.net/ImageConverter.php?size=display&height=300&hotel=AMTSTR13B6&filename=AMTSTR13B6_1565402.JPG - Gym
http://tkimages.axisdata.net/ImageConverter.php?size=display&height=300&hotel=AMTSTR13B6&filename=AMTSTR13B6_1565406.JPG - Gym
http://tkimages.axisdata.net/ImageConverter.php?size=display&height=300&hotel=AMTSTR13B6&filename=AMTSTR13B6_1565410.JPG - Spa and wellness
http://tkimages.axisdata.net/ImageConverter.php?size=display&height=300&hotel=AMTSTR13B6&filename=AMTSTR13B6_1565414.jpg - Spa and wellness
http://tkimages.axisdata.net/ImageConverter.php?size=display&height=300&hotel=AMTSTR13B6&filename=AMTSTR13B6_1565422.JPG - Playground and Mini Club
http://tkimages.axisdata.net/ImageConverter.php?size=display&height=300&hotel=AMTSTR13B6&filename=AMTSTR13B6_1565428.JPG - Playground and Mini Club
http://tkimages.axisdata.net/ImageConverter.php?size=display&height=300&hotel=AMTSTR13B6&filename=AMTSTR13B6_1565432.jpg - Conference Facilities
http://tkimages.axisdata.net/ImageConverter.php?size=display&height=300&hotel=AMTSTR13B6&filename=AMTSTR13B6_1565436.jpg - Conference Facilities
http://tkimages.axisdata.net/ImageConverter.php?size=display&height=300&hotel=AMTSTR13B6&filename=AMTSTR13B6_1565440.JPG - Room
http://tkimages.axisdata.net/ImageConverter.php?size=display&height=300&hotel=AMTSTR13B6&filename=AMTSTR13B6_1565444.jpg - Room
http://tkimages.axisdata.net/ImageConverter.php?size=display&height=300&hotel=AMTSTR13B6&filename=AMTSTR13B6_1565446.JPG - Room
http://tkimages.axisdata.net/ImageConverter.php?size=display&height=300&hotel=AMTSTR13B6&filename=AMTSTR13B6_1565448.JPG - Room
http://tkimages.axisdata.net/ImageConverter.php?size=display&height=300&hotel=AMTSTR13B6&filename=AMTSTR13B6_1565452.JPG - Room
http://tkimages.axisdata.net/ImageConverter.php?size=display&height=300&hotel=AMTSTR13B6&filename=AMTSTR13B6_1565458.jpeg - Room
http://tkimages.axisdata.net/ImageConverter.php?size=display&height=300&hotel=AMTSTR13B6&filename=AMTSTR13B6_1565460.jpg - Room
http://tkimages.axisdata.net/ImageConverter.php?size=display&height=300&hotel=AMTSTR13B6&filename=AMTSTR13B6_1565464.jpg - Room
http://tkimages.axisdata.net/ImageConverter.php?size=display&height=300&hotel=AMTSTR13B6&filename=AMTSTR13B6_1565466.JPG - Room
http://tkimages.axisdata.net/ImageConverter.php?size=display&height=300&hotel=AMTSTR13B6&filename=AMTSTR13B6_1565470.JPG - Room
http://tkimages.axisdata.net/ImageConverter.php?size=display&height=300&hotel=AMTSTR13B6&filename=AMTSTR13B6_1238070.JPG - Room