Accommodation Fact Sheet

Grecian Sands

Po Box 30216
5341, Ayia Napa, Famagusta,
Cyprus
Phone: 00357 23 721 616 Fax: 00357 23 722 691
E-mail: info@greciansands.com
Website: http://www.greciansands.com
GIATA: 5026

Code:	AMTSCY1YRG
Search Code:	AMTSCY1YRG
Type:	Hotel
Class:	Standard
Local Rating:	4 Star
Featured Rating:	4 Star

Destination:	Cyprus
Handling:	Larnaca Office
Group:	Master
Chain:	
Owner:	ARCHORAGE DEVELOPMENTS LIMITED

Lat: 34.984580
Lng: 34.013420

Photo Gallery



Hotel



Hotel



Hotel



Bar



Miscellaneous

Descriptions

General description:
The hotel Grecian Sands is located right on a sandy beach. At the beach, there are sun umbrellas and sun loungers for a fee available. The tourist centre is about 500 m away. The town Paralimni is around 8 km away (Larnaca around 50 km, Nicosia around 83 km). The nearest shopping facilities are located approx. 500 m from the hotel, a supermarket can be reached after around 200 m. It is 350 m from the hotel to the nearest bars and restaurants. For evening dancing you will find a nightclub in a distance of approx. 500 m. The following attractions can be reached from the hotel: Ayia Napa Monastery (approx. 2 km away), Larnaca Sites5 (approx. 50 km away), Curium Limassol (approx. 80 km away), Cape Greco National Park (approx. 2 km away) and Sculpture Park (approx. 50 m away). For mobility during your holiday, there are a taxi rank (around 10 m away), a bus stop (approx. 20 m away), a car rental company and a motorcycle rental. For medical treatment in emergencies there is a hospital around 7 km away. The airport (LCA) is approx. 58 km away. Another airport (PFO) is located approx. 170 km away.

Amenities:
The 5-storey beach hotel has 177 rooms. It is equipped with a 24h reception (check-in from 14:00, check-out until 12:00), a lobby with bar, 3 lifts, an air conditioning, a safe (for free), a kiosk, a parking area (for free) as well as a money changing facility. For the meals, there are three restaurants (air-conditioned). You will be warmly welcomed in both the hotel's bars. WiFi is available for free. For guests dependent on a wheelchair the hotel has a barrier-free access and a wheelchair accessible lift. Room cleaning is free of charge. Room service, laundry service and concierge service are available for a fee.

Pool:
In the outdoor area of the hotel you will find one fresh water pool with a separate children´s pool. Here, there are sun umbrellas and sun loungers for free available. A bar at the pool offers guests refreshing beverages.

Meals:
Breakfast from the buffet. Half board: breakfast and dinner. Full board: breakfast, lunch and dinner. Breakfast and lunch and dinner only in selected restaurants.

Sport and Leisure:
Sports and entertainment: Tennis (for free). Approx. 50 m away from the hotel watersports activities are available (partly from local providers). Spa area with sun terrace, sauna, whirlpool, hamam and massages available (where applicable for a fee). Entertainment for adults: live music. For the entertainment of young guests there is a children´s play area. Child supervision: babysitting (for a fee). Gaming Room.

Additional information:
Additional fees may apply for certain facilities, amenities or activities. Some services depend on the local climatic conditions and the season. Languages spoken: English, German, French, Russian and Greek. Accepted methods of payment: Euro / MasterCard, Visa, American Express and Diners Club.

Standard Room:
With balcony or terrace, minibar (where applicable, for a fee), internet (where applicable, for a fee), safe (for free) and sat TV with local broadcasters as well as individually adjustable air conditioning.

Standard Room (LateralSeaView):
With balcony or terrace, minibar (where applicable, for a fee), internet (where applicable, for a fee), safe (for free) and sat TV with local broadcasters as well as individually adjustable air conditioning.

Standard Room (SeaView):
With balcony or terrace, minibar (where applicable, for a fee), internet (where applicable, for a fee), safe (for free) and sat TV with local broadcasters as well as individually adjustable air conditioning.

SingleUse Standard Room:
With balcony or terrace, minibar (where applicable, for a fee), internet (where applicable, for a fee), safe (for free) and sat TV with local broadcasters as well as individually adjustable air conditioning.

Service Units

RMSDIN0000 - SingleUse Standard Room

Room Facilities	
- Balcony or Terrace	- Bathtub or Shower
Room Amenities	
- Air-Conditioning	- TV
- Internet	- Safe
- Phone	- Radio
- Mini Bar	- Final Cleanup

RMSD00LS00 - Standard Room (LateralSeaView)

Room Facilities	
- Balcony or Terrace	- Bathtub or Shower
Room Amenities	
- Air-Conditioning	- TV
- Internet	- Safe
- Phone	
- Mini Bar	- Final Cleanup

RMSD000000 - Standard Room

Room Facilities	
- Balcony or Terrace	- Bathtub or Shower
Room Amenities	
- Air-Conditioning	- TV

Accommodation Fact Sheet

Grecian Sands

Po Box 30216
5341, Ayia Napa, Famagusta,
Cyprus
Phone: 00357 23 721 616 Fax: 00357 23 722 691
E-mail: info@greciansands.com
Website: http://www.greciansands.com
GIATA: 5026

Code: AMTSCY1YRG
Search Code: AMTSCY1YRG
Type: Hotel
Class: Standard
Local Rating: 4 Star
Featured Rating: 4 Star

Destination: Cyprus
Handling: Larnaca Office
Group: Master
Chain:
Owner: ARCHORAGE DEVELOPMENTS LIMITED

Lat: 34.984580
Lng: 34.013420



Miscellaneous



Miscellaneous



Indoor Pool



Wedding Reception



Lobby

- Internet
- Phone
- Mini Bar
- Safe
- Radio
- Final Cleanup

RMSD00SV00 - Standard Room (SeaView)

Room Facilities
- Balcony or Terrace
- Bathtub or Shower

Room Amenities
- Air-Conditioning
- TV
- Internet
- Phone
- Mini Bar
- Safe
- Radio
- Final Cleanup

Board & Mealplan

Fullboard
- Includes Breakfast — where: only in selected restaurant or bar
- Includes Lunch — where: only in selected restaurant or bar
- Includes Dinner — where: only in selected restaurant or bar

Halfboard
- Includes Breakfast
- Includes Dinner

Facts

General Facilties

- Reception

Honeymooners

- King Size Bed
- Sparkling Wine in Room
- Fruit Basket in Room
- Wedding Packages

Sports

- Sports

Tennis
- Tennis Court — free of charge; 1; Hard

Diving
- Rental Service

Sailing & Yacht
- Rental Service

Bathing Facilities

- Bathing Facilities

Swimming Pool
- Outdoor Pool — Freshwater; Separate
- Indoor Pool — 1; Freshwater
- Sunshades at Pool — free of charge
- Sunbeds at Pool — free of charge
- Mattresses at Pool — free of charge
- Towels at Pool — free of charge

Beach
- Beach Type: — sand
- Route to Beach: — footpath
- Blue Flag
- Sunshades on Beach — extra fee
- Sunbeds on Beach — extra fee
- Mattresses on Beach — extra fee

Business & Congress

- Business & Congress

General Facilities
- Conference Room — 1

Disability Friendly

- Disability Friendly

Entrance
- Ramp/Level Access

Lift
- Wheelchair Suitable

Food & Beverage

- Food & Beverage

Dining Room
- Air-Conditioning

Restaurants
- No. of Restaurants: — 3
- Local/National Restaurant
- Mediterranean Restaurant
- A la carte Restaurant

Bars
- No. of Bars: — 2
- Lobby Bar
- Pool Bar

Special Food & Beverage

Accommodation Fact Sheet

Grecian Sands

Po Box 30216
5341, Ayia Napa, Famagusta,
Cyprus
Phone: 00357 23 721 616 Fax: 00357 23 722 691
E-mail: info@greciansands.com
Website: http://www.greciansands.com
GIATA: 5026

Code:	AMTSCY1YRG	Destination:	Cyprus		
Search Code:	AMTSCY1YRG	Handling:	Larnaca Office		
Type:	Hotel	Group:	Master		
Class:	Standard	Chain:			
Local Rating:	4 Star	Owner:	ARCHORAGE DEVELOPMENTS LIMITED	Lat:	34.984580
Featured Rating:	4 Star			Lng:	34.013420



Hotel



Pool



Hotel



Miscellaneous



Restaurant

- Vegetarian Food
- Gluten Free Food

Breakfast
- Breakfast Type: Breakfast Buffet

Lunch
- Main Course: Fixed Menus, Selection of Menus, Buffet, A la Carte

Dinner
- Main Course: Fixed Menus, Selection of Menus, Buffet, A la Carte

Hotel Facilities

- Hotel Facilities

General Facilties

- Lobby		- Air-Conditioning	
- Elevator	3	- Lounge	
- TV Lounge	SAT TV, Flat Screen, Local Channels	- Kiosk	

Guest Amenities

- Internet	Wi-Fi/HotSpots (free), Terminals (extra fee)	- Room Service	extra fee
- Currency Exchange		- Hotel Safe	free of charge
- Laundry Service	extra fee	- Wake Up Calls	
- Concierge	extra fee	- Maid Service/ Housekeeping	free of charge

Parking Facilities
- Car Park: free of charge

Rentals
- Motorbike Rental
- Car Rental

Leisure Facilities

- Leisure Facilities

Family Facilities

- Child Pool		- Kids Playground	
- Babysitting	extra fee	- Baby High Chairs	

Activities

- Live Music	4 x Week	- Gaming Room	

Locations & Distances

- Locations & Distances

Cities

- City 1:	Paralimni 8 km 10 min	- City 2:	Larnaca 50 km 45 min
- City 3:	Nicosia 83 km 1 hour		

Recreation Area

- Beach	Grecian 20 m	- Sea	Grecian 20 m

Public Transport

- Public Bus Stop	20 m	- Taxi Stand	10 m

Sport Locations

- Water Activities	50 m	- Horse Riding	6 km

Medical Locations

- Hospital	7 km	- Pharmacy	100 m
- Doctor	3 km	- Dentist	3 km

Other Locations

- Town Centre	1 km	- Tourist Center	500 m
- Restaurants/Bars	350 m	- Disco/Nightlife	500 m
- Supermarket	200 m	- Shopping Center	500 m
- Attraction 1:	Ayia Napa Monastery 2 km	- Attraction 2:	Larnaca Sites5 50 km
- Attraction 3:	Curium Limassol 80 km	- Attraction 4:	Cape Greco National Park 2 km
- Attraction 5:	Sculpture Park 50 m		

Object Information

- Object Information

Property

- Construction Year:	1987	- Last Renovation:	2017 Total
- No. Buildings:	Valid for Units: RMSD000000, RMSD00LS00, RMSD00SV00, RMSDIN0000	- No. Annex Buildings:	0
- No. Floors (max):	5	- Total Units/Rooms:	177
- Total Beds:	354	- Voltage:	220 V, 240 V

Reception

- Reception	24h Service	- Languages Spoken	English, German, French, Russian, Greek

Policies

- Check-In Time:	14:00	- Check-Out Time:	12:00
- Payment Type:	American Express, Diners Club, Euro/Master Card, Visa Card	- Pets Allowed:	No

Accommodation Fact Sheet

Grecian Sands

Po Box 30216
5341, Ayia Napa, Famagusta,
Cyprus
Phone: 00357 23 721 616 Fax: 00357 23 722 691
E-mail: info@greciansands.com
Website: http://www.greciansands.com
GIATA: 5026

Code:	AMTSCY1YRG	Destination:	Cyprus		
Search Code:	AMTSCY1YRG	Handling:	Larnaca Office		
Type:	Hotel	Group:	Master		
Class:	Standard	Chain:			
Local Rating:	4 Star	Owner:	ARCHORAGE DEVELOPMENTS LIMITED	Lat:	34.984580
Featured Rating:	4 Star			Lng:	34.013420



Room



Miscellaneous

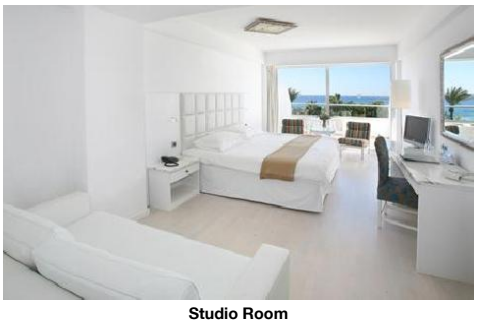

Studio Room



private function

- Groups Allowed: Yes
- Smoking Allowed: No
  Balcony/Terrace only
- Hen/Stag Parties: Yes

Themes

- Themes

Hotel Type

- Design Hotel
- Fashion Hotel

Wellness & Health

- Wellness & Health

Health

- Sauna
- Massage
- Whirlpool
- SPA
- Antistress Therapy

Beauty & Relaxation

- Sun Terrace
- Special Offers for Hotel Guests
- LaStone Therapy
- Hamam-Turkish Bath

Points of interest (Ayia Napa)

Main Locations

Additional Airport: Paphos Airport (Distance 170.00Km, 175.00min)
Main Airport: Larnaca Airport (Distance 58.00Km, 60.00min)

Accommodation Stock Sheet

Grecian Sands

Po Box 30216
5341, Ayia Napa, Famagusta,
Cyprus
Phone: 00357 23 721 616 Fax: 00357 23 722 691
E-mail: info@greciansands.com
Website: http://www.greciansands.com
GIATA: 5026

Code:	AMTSCY1YRG	Destination:	Cyprus		
Search Code:	AMTSCY1YRG	Handling:	Larnaca Office		
Type:	Hotel	Group:	Master		
Class:	Standard	Chain:			
Local Rating:	4 Star	Owner:	ARCHORAGE DEVELOPMENTS LIMITED	Lat:	34.984580
Featured Rating:	4 Star			Lng:	34.013420

Image Route:

http://tkimages.axisdata.net/ImageConverter.php?size=display&height=300&hotel=AMTSCY1YRG&filename=g.sands+outdoor.jpg - Hotel
http://tkimages.axisdata.net/ImageConverter.php?size=display&height=300&hotel=AMTSCY1YRG&filename=g.sands+from+the+sea.jpg - Hotel
http://tkimages.axisdata.net/ImageConverter.php?size=display&height=300&hotel=AMTSCY1YRG&filename=g.sands+chapel.jpg - Hotel
http://tkimages.axisdata.net/ImageConverter.php?size=display&height=300&hotel=AMTSCY1YRG&filename=g.sands+bar+3.jpg - Bar
http://tkimages.axisdata.net/ImageConverter.php?size=display&height=300&hotel=AMTSCY1YRG&filename=g.sands+bar.jpg - Miscellaneous
http://tkimages.axisdata.net/ImageConverter.php?size=display&height=300&hotel=AMTSCY1YRG&filename=g.sands+beach.jpg - Miscellaneous
http://tkimages.axisdata.net/ImageConverter.php?size=display&height=300&hotel=AMTSCY1YRG&filename=g.sands+bar+2.jpg - Miscellaneous
http://tkimages.axisdata.net/ImageConverter.php?size=display&height=300&hotel=AMTSCY1YRG&filename=g.sands+indoor+pool.jpg - Indoor Pool
http://tkimages.axisdata.net/ImageConverter.php?size=display&height=300&hotel=AMTSCY1YRG&filename=g.sands+indoor+wedding+2.jpg - Wedding Reception
http://tkimages.axisdata.net/ImageConverter.php?size=display&height=300&hotel=AMTSCY1YRG&filename=g.sands+lobby+2.jpg - Lobby
http://tkimages.axisdata.net/ImageConverter.php?size=display&height=300&hotel=AMTSCY1YRG&filename=g.sands+lobby.jpg - Hotel
http://tkimages.axisdata.net/ImageConverter.php?size=display&height=300&hotel=AMTSCY1YRG&filename=g.sands+pool+%26+sea.jpg - Pool
http://tkimages.axisdata.net/ImageConverter.php?size=display&height=300&hotel=AMTSCY1YRG&filename=g.sands+gym.jpg - Hotel
http://tkimages.axisdata.net/ImageConverter.php?size=display&height=300&hotel=AMTSCY1YRG&filename=g.sands+pavillion.jpg - Miscellaneous
http://tkimages.axisdata.net/ImageConverter.php?size=display&height=300&hotel=AMTSCY1YRG&filename=g.sands+restaurant.jpg - Restaurant
http://tkimages.axisdata.net/ImageConverter.php?size=display&height=300&hotel=AMTSCY1YRG&filename=g.sands+room.jpg - Room
http://tkimages.axisdata.net/ImageConverter.php?size=display&height=300&hotel=AMTSCY1YRG&filename=g.sands+sea+view+deck.jpg - Miscellaneous
http://tkimages.axisdata.net/ImageConverter.php?size=display&height=300&hotel=AMTSCY1YRG&filename=g.sands+studio.jpg - Studio Room
http://tkimages.axisdata.net/ImageConverter.php?size=display&height=300&hotel=AMTSCY1YRG&filename=g.sands+wedding+indoor.jpg - private function