Accommodation Fact Sheet

Greenwood Kemer Resort

Cumhuriyet Mh. Ahu Unal Aysal Cd.
No: 16 Kemer/Antalya
07994, Antalya, Kemer, Turkey
Phone: +90-242-8152125 Fax: +90-242- 8151641
E-mail: info@greenwoodresort.com.tr
Website: www.sherwoodhotels.com.tr
GIATA: 13590

Code:	AMTSTR0YHA
Search Code:	GREW
Type:	Hotel
Class:	Standard
Local Rating:	4 Star
Featured Rating:	4 Star

Destination:	Turkish Riviera
Handling:	Open Turizm Seyahat - Antalya Office
Group:	
Chain:	Sherwood Hotels
Owner:	CEYLAN ISL.INS.TUR.Y.N.G.ICE.SN.TIC.A.S

Lat:	36.661349
Lng:	30.557779

Photo Gallery

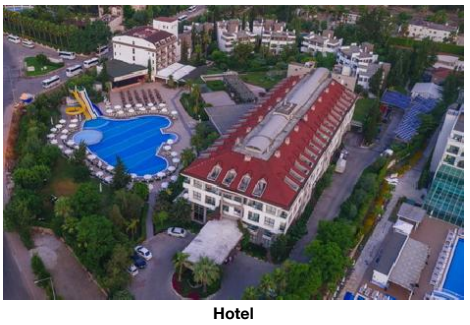

Hotel



Hotel



Beach

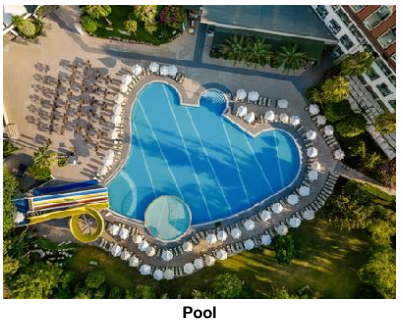

Pool



Pool

Descriptions

General description:
Approx. 50 m from private sandy/shingle beach is located the hotel Greenwood Kemer Resort. At the beach, there are sun umbrellas and sun loungers free of charge available. The tourist centre is about 2 km away. The nearest town is Antalya. It is 2 km from the hotel to the nearest bars and restaurants. Also the nearest disco is around 2 km away. The following attractions can be reached from the hotel: Phaselis (approx. 21 km away), Olympos (approx. 45 km away) and Demre St Nicholas Church (approx. 106 km away). For mobility there is a taxi rank (around 100 m away) and a bus stop. The airport (AYT) is approx. 52 km away. Another airport (GZP) is located approx. 0 m away.

Amenities:
The 4-storey resort has 267 rooms, and spread over one main building and 10 adjoining buildings. It offers its guests a 24h reception (check-in from 14:00, check-out until 12:00), a lobby with bar, 3 lifts, air conditioning, a safe (for a fee), coiffeur, a mini market, various other shops, discotheque (open from 00:00 - 02:30), a free parking area and a security entry system. For the meals, there is a snack bar. In a total 4 bars, you can relax in good company. WiFi is available for free. Room cleaning is free of charge. Room service, laundry / ironing service and medical service are available for a fee.

Pool:
In the outdoor area of the hotel you will find one fresh water pool with a separate children´s pool. Here, there are sun umbrellas and sun loungers for free available. A bar at the pool offers guests refreshing beverages (open from 10:00 - 00:00).

Meals:
Breakfast (from 07:00 - 10:00) from the buffet. All inclusive: breakfast, lunch and dinner. Breakfast and lunch and dinner only in selected restaurants or bars. Water at certain times. Soft drinks (10:00 - 22:00), coffee and tea (10:00 - 22:00), cakes and pastries (14:00 - 17:00), small snacks (12:00 - 16:00), beer (10:00 - 22:00), wine (10:00 - 22:00), national alcoholic drinks (10:00 - 22:00), late riser's breakfast (10:00 - 11:00), midnight snacks (23:00 - 00:00) and free internet.

Sport and Leisure:
Sports and entertainment: Tennis (for free), darts (for free), table tennis (for free), basketball, fitness and aerobics. Sauna and hamam free of charge. Spa area and massages available for a fee. Entertainment for adults: evening shows. In the outside area of the hotel there is a play area for children. Child supervision: mini club for children (from 4 - 12 years) and babysitting (for a fee).

Additional information:
Additional fees may apply for certain facilities, amenities or activities. Some services depend on the local climatic conditions and the season. Languages spoken: English, German, Russian and Turkish. Accepted methods of payment: Euro / MasterCard and Visa.

Double Standard Bungalow:
With baby cot (for free), laminate, heating (centrally controlled), minibar (where applicable, for a fee), internet (for free), safe (for a fee) and flat screen sat TV as well as centrally controlled air conditioning. Bathroom with shower.

SingleUse Standard Bungalow:
With baby cot (for free), laminate, heating (centrally controlled), minibar (where applicable, for a fee), internet (for free), safe (for a fee) and flat screen sat TV as well as centrally controlled air conditioning. Bathroom with shower.

Bunkbed Standard Bungalow:
With baby cot (for free), laminate, heating (centrally controlled), minibar (where applicable, for a fee), internet (for free), safe (for a fee) and flat screen sat TV as well as centrally controlled air conditioning. Bathroom with shower.

FamilyRoom (Balcony):
With baby cot (for free), laminate, heating (centrally controlled), minibar (where applicable, for a fee), internet (for free), safe (for a fee) and flat screen sat TV as well as centrally controlled air conditioning. Bathroom with shower.

2 ConnectingRooms FamilyRoom (Balcony):
With baby cot (for free), laminate, heating (centrally controlled), minibar (where applicable, for a fee), internet (for free), safe (for a fee) and flat screen sat TV as well as centrally controlled air conditioning. Bathroom with shower.

2 Bedroom Annex FamilyRoom (Balcony):
With baby cot (for free), laminate, heating (centrally controlled), minibar (where applicable, for a fee), internet (for free), safe (for a fee) and flat screen sat TV as well as centrally controlled air conditioning. Bathroom with shower.

Standard FamilyRoom:
With baby cot (for free), laminate, heating (centrally controlled), minibar (where applicable, for a fee), internet (for free), safe (for a fee) and flat screen sat TV as well as centrally controlled air conditioning. Bathroom with shower.

Double Standard Room:
With baby cot (for free), laminate, heating (centrally controlled), minibar (where applicable, for a fee), internet (for free), safe (for a fee) and flat screen sat TV as well as centrally controlled air conditioning. Bathroom with shower.

SingleUse Standard Room:
With baby cot (for free), laminate, heating (centrally controlled), minibar (where applicable, for a fee), internet (for free), safe (for a fee) and flat screen sat TV as well as centrally controlled air conditioning. Bathroom with shower.

**All activities depend on weather conditions and the hotels may change programs and opening hours without any notice.

Accommodation Fact Sheet

Greenwood Kemer Resort

Cumhuriyet Mh. Ahu Unal Aysal Cd.
No: 16 Kemer/Antalya
07994, Antalya, Kemer, Turkey
Phone: +90-242-8152125 Fax: +90-242- 8151641
E-mail: info@greenwoodresort.com.tr
Website: www.sherwoodhotels.com.tr
GIATA: 13590

Code:	AMTSTR0YHA
Search Code:	GREW
Type:	Hotel
Class:	Standard
Local Rating:	4 Star
Featured Rating:	4 Star

Destination:	Turkish Riviera
Handling:	Open Turizm Seyahat - Antalya Office
Group:	
Chain:	Sherwood Hotels
Owner:	CEYLAN
	ISL.INS.TUR.Y.N.G.ICE.SN.TIC.A.S

Lat: 36.661349
Lng: 30.557779

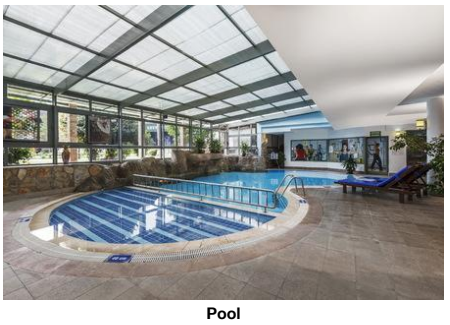

Pool



Lobby

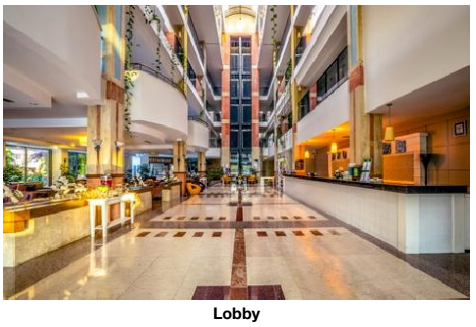

Lobby

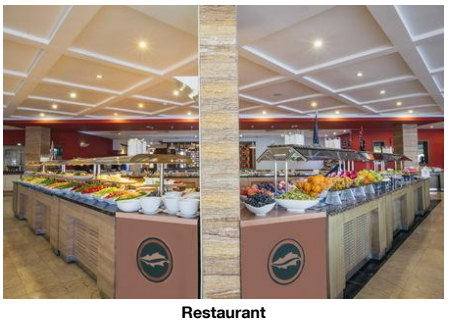

Restaurant



Restaurant

Service Units

Board & Mealplan

All-Inclusive

- Includes Breakfast	where: only in selected restaurant or bar	- Includes Lunch	where: only in selected restaurant or bar
- Includes Dinner	where: only in selected restaurant or bar	- Late Breakfast	Service Hours: 10:00 - 11:00
- Snacks	Service Hours: 12:00 - 16:00	- Cake & Pastries	Service Hours: 14:00 - 17:00
- Midnight Snacks	Service Hours: 23:00 - 00:00	- Coffee & Tea	Service Hours: 10:00 - 22:00
- Mineral Water		- Softdrinks	Service Hours: 10:00 - 22:00
- Wine	Service Hours: 10:00 - 22:00	- Beer	Service Hours: 10:00 - 22:00
- Local Spirits	Service Hours: 10:00 - 22:00	- Free Wi-Fi	

Facts

Sports

- Sports

Tennis

- Tennis Court	free of charge 1 Hard, Flood Light Court	- Rental Service	

Other Sports

- Basketball

Bathing Facilities

- Bathing Facilities

Swimming Pool

- Outdoor Pool	1 870 Freshwater Separate Open Seasonally: Yes	- Indoor Pool	1 45 Separate Freshwater
- Sunshades at Pool	free of charge	- Sunbeds at Pool	free of charge
- Mattresses at Pool	free of charge	- Towels at Pool	free of charge but w. deposit
- Water Slide			

Beach

- Beach Type:	sand, gravel	- Route to Beach:	along a road
- Hotel Private Beach		- Blue Flag	
- Sunshades on Beach	free of charge	- Sunbeds on Beach	free of charge
- Mattresses on Beach	free of charge		

Business & Congress

- Business & Congress

General Facilities

- Conference Room	1		

Technical Equipment

- Internet Access		- Video Beamer	
- Overhead Projector			

Disability Friendly

- Disability Friendly

Rooms w. Disabled Facilities

- No. of Rooms	3

Food & Beverage

- Food & Beverage

Dining Room

- Air-Conditioning		- With Terrace	
- Smoking Allowed:	In Signed Areas		

Restaurants

- Main Restaurant:	Buffet	- Italian Restaurant	19:00 - 21:00
- Fast-Food Restaurant	12:00 - 14:30		

Bars

- No. of Bars:	4	- Lobby Bar	10:00 - 22:00
- Snack Bar	12:00 - 16:00	- Pool Bar	10:00 - 00:00
- Beach Bar	10:00 - 17:00		

Breakfast

- Breakfast Type:	Breakfast Buffet 07:00 - 10:00	- Late Breakfast	10:00 - 11:00

Lunch

- Main Course	Buffet 12:30 - 14:00

Dinner

- Main Course	Buffet, A la Carte 19:00 - 21:30

Hotel Facilities

- Hotel Facilities

General Facilties

- Lobby		- Reception	
- Air-Conditioning		- Elevator	3
- Shops		- Mini Market	
- Coiffeur		- Discotheque	00:00 - 02:30

Accommodation Fact Sheet

Greenwood Kemer Resort

Cumhuriyet Mh. Ahu Unal Aysal Cd.
No: 16 Kemer/Antalya
07994, Antalya, Kemer, Turkey
Phone: +90-242-8152125 Fax: +90-242- 8151641
E-mail: info@greenwoodresort.com.tr
Website: www.sherwoodhotels.com.tr
GIATA: 13590

Code:	AMTSTR0YHA	Destination:	Turkish Riviera		
Search Code:	GREW	Handling:	Open Turizm Seyahat - Antalya Office		
Type:	Hotel	Group:			
Class:	Standard	Chain:	Sherwood Hotels		
Local Rating:	4 Star	Owner:	CEYLAN ISL.INS.TUR.Y.N.G.ICE.SN.TIC.A.S	Lat:	36.661349
Featured Rating:	4 Star			Lng:	30.557779

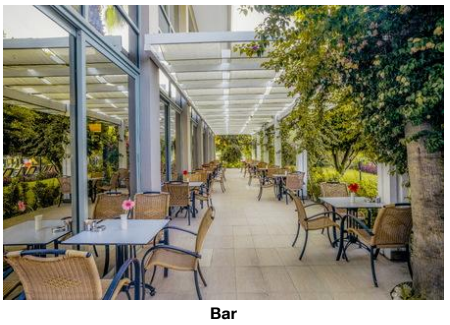

Bar

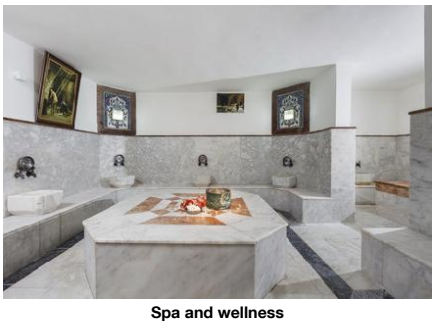

Spa and wellness

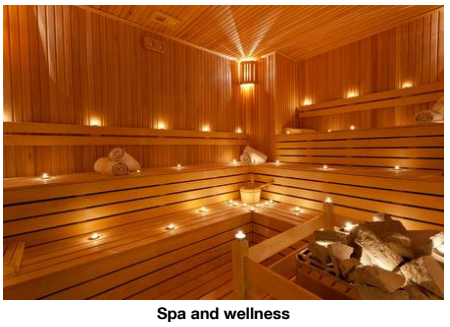

Spa and wellness



Playground and Mini Club



Playground and Mini Club

Guest Amenities

- Wi-Fi	Wi-Fi/HotSpots (free)	- Room Service	extra fee 00:00 - 07:00
- Hotel Safe	extra fee	- Laundry Service	extra fee
- Ironing Service	extra fee	- Medical Service	extra fee
- Wake Up Calls		- Maid Service	free of charge Daily
- Secure Entry System			

Parking Facilities

- Car Park	free of charge		

Leisure Facilities

- Leisure Facilities

Family Facilities

- Child Pool		- Child Club	04 - 12 free of charge
- Kids Playground		- Babysitting	extra fee
- Baby High Chairs		- Baby Carriage	
- Family Room			

Activities

- Evening Shows		- Darts	free of charge
- Table Tennis	free of charge	- Aquagym	free of charge
- Fitness Room	free of charge	- Aerobic	
- Boccia			

Locations & Distances

- Locations & Distances

Cities

- City 1:	Antalya 77.30 km	- City 2:	Kemer 7.20 km

Recreation Area

- Beach	50 m	- Sea	Mediterranean Sea 50 m
- Park	Friendly Dog Park 350 m		

Public Transport

- Public Bus Stop	1.40 km	- Taxi Stand	100 m

Medical Locations

- Hospital	1.40 km	- Pharmacy	300 m

Other Locations

- Town Centre	2 km	- Tourist Center	2 km
- Restaurants/Bars	2 km	- Disco/Nightlife	2 km
- Attraction 1:	Phaselis 21 km	- Attraction 2:	Olympos 45 km
- Attraction 3:	Demre St Nicholas Church 106 km		

Object Information

- Object Information

Property

- Construction Year:	1999	- Last Renovation:	2012 Partial
- No. Buildings:	11	- No. Main Building:	1
- No. Floors (max):	4	- Total Units/Rooms:	267
- Garden		- Voltage:	220 V

Reception

- Reception	24h Service: Yes 24h Service	- Languages Spoken	English, German, Russian, Turkish

Policies

- Check-In Time:	14:00	- Check-Out Time:	12:00
- Payment Type:	Euro/Master Card, Visa Card	- Pets Allowed:	No
- Smoking Allowed:	In Signed Areas		

Themes

- Themes

Hotel Type

- Charming Hotel		- Family Hotel	
- Resort Hotel			

Wellness & Health

- Wellness & Health

Health

- Sauna	free of charge	- Massage	extra fee
- SPA	extra fee		

Beauty & Relaxation

- Special Offers for Hotel Guests		- Hamam-Turkish Bath	free of charge

Points of interest (Göynük)

Main Locations

Additional Airport: Gazipasa Airport (Distance 0.00Km, 0.00min)

Accommodation Fact Sheet

Greenwood Kemer Resort

Cumhuriyet Mh. Ahu Unal Aysal Cd.
No: 16 Kemer/Antalya
07994, Antalya, Kemer, Turkey
Phone: +90-242-8152125 Fax: +90-242- 8151641
E-mail: info@greenwoodresort.com.tr
Website: www.sherwoodhotels.com.tr
GIATA: 13590

Code:	AMTSTR0YHA
Search Code:	GREW
Type:	Hotel
Class:	Standard
Local Rating:	4 Star
Featured Rating:	4 Star

Destination:	Turkish Riviera
Handling:	Open Turizm Seyahat - Antalya Office
Group:	
Chain:	Sherwood Hotels
Owner:	CEYLAN ISL.INS.TUR.Y.N.G.ICE.SN.TIC.A.S

Lat:	36.661349
Lng:	30.557779

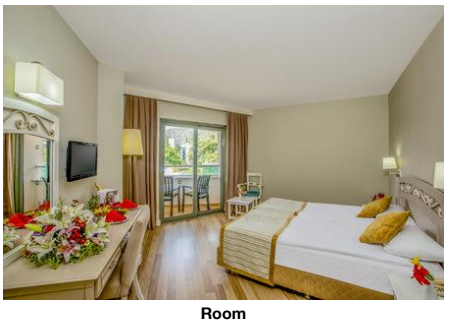

Room

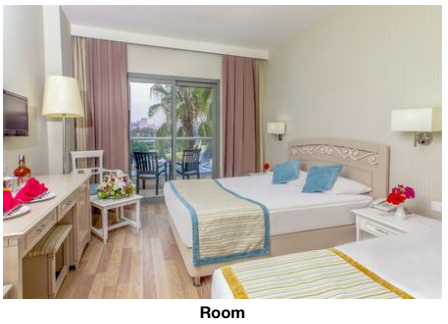

Room

Main Airport: Antalya Airport (Distance 52.00Km, 55.00min)

Accommodation Stock Sheet

Greenwood Kemer Resort

Cumhuriyet Mh. Ahu Unal Aysal Cd.
No: 16 Kemer/Antalya
07994, Antalya, Kemer, Turkey
Phone: +90-242-8152125 Fax: +90-242- 8151641
E-mail: info@greenwoodresort.com.tr
Website: www.sherwoodhotels.com.tr
GIATA: 13590

Code:	AMTSTR0YHA	Destination:	Turkish Riviera		
Search Code:	GREW	Handling:	Open Turizm Seyahat - Antalya Office		
Type:	Hotel	Group:			
Class:	Standard	Chain:	Sherwood Hotels		
Local Rating:	4 Star	Owner:	CEYLAN	Lat:	36.661349
Featured Rating:	4 Star		ISL.INS.TUR.Y.N.G.ICE.SN.TIC.A.S	Lng:	30.557779

Image Route:

http://tkimages.axisdata.net/ImageConverter.php?size=display&height=300&hotel=AMTSTR0YHA&filename=AMTSTR0YHA_1224942.jpg - Hotel
http://tkimages.axisdata.net/ImageConverter.php?size=display&height=300&hotel=AMTSTR0YHA&filename=AMTSTR0YHA_1224944.jpg - Hotel
http://tkimages.axisdata.net/ImageConverter.php?size=display&height=300&hotel=AMTSTR0YHA&filename=AMTSTR0YHA_1224946.jpg - Beach
http://tkimages.axisdata.net/ImageConverter.php?size=display&height=300&hotel=AMTSTR0YHA&filename=AMTSTR0YHA_1224948.jpeg - Pool
http://tkimages.axisdata.net/ImageConverter.php?size=display&height=300&hotel=AMTSTR0YHA&filename=AMTSTR0YHA_1224950.jpeg - Pool
http://tkimages.axisdata.net/ImageConverter.php?size=display&height=300&hotel=AMTSTR0YHA&filename=AMTSTR0YHA_1224952.jpg - Pool
http://tkimages.axisdata.net/ImageConverter.php?size=display&height=300&hotel=AMTSTR0YHA&filename=AMTSTR0YHA_1224954.jpg - Lobby
http://tkimages.axisdata.net/ImageConverter.php?size=display&height=300&hotel=AMTSTR0YHA&filename=AMTSTR0YHA_1224956.jpg - Lobby
http://tkimages.axisdata.net/ImageConverter.php?size=display&height=300&hotel=AMTSTR0YHA&filename=AMTSTR0YHA_1224958.jpg - Restaurant
http://tkimages.axisdata.net/ImageConverter.php?size=display&height=300&hotel=AMTSTR0YHA&filename=AMTSTR0YHA_1224960.jpg - Restaurant
http://tkimages.axisdata.net/ImageConverter.php?size=display&height=300&hotel=AMTSTR0YHA&filename=AMTSTR0YHA_1224962.jpg - Bar
http://tkimages.axisdata.net/ImageConverter.php?size=display&height=300&hotel=AMTSTR0YHA&filename=AMTSTR0YHA_1224964.jpg - Spa and wellness
http://tkimages.axisdata.net/ImageConverter.php?size=display&height=300&hotel=AMTSTR0YHA&filename=AMTSTR0YHA_1224966.JPG - Spa and wellness
http://tkimages.axisdata.net/ImageConverter.php?size=display&height=300&hotel=AMTSTR0YHA&filename=AMTSTR0YHA_1224968.jpg - Playground and Mini Club
http://tkimages.axisdata.net/ImageConverter.php?size=display&height=300&hotel=AMTSTR0YHA&filename=AMTSTR0YHA_1224970.jpg - Playground and Mini Club
http://tkimages.axisdata.net/ImageConverter.php?size=display&height=300&hotel=AMTSTR0YHA&filename=AMTSTR0YHA_1224972.jpg - Room
http://tkimages.axisdata.net/ImageConverter.php?size=display&height=300&hotel=AMTSTR0YHA&filename=AMTSTR0YHA_1224974.jpg - Room