Accommodation Fact Sheet

Gunes Hotel

Foca Mh. Kumkoy Cd. 1289 Sk.
Calis Plaji
No: 46 Calis - Fethiye/Mugla
48300, Mugla, Fethiye, Turkey
Phone: +90-252-6221030 Fax: +90-252-6221030
E-mail: info@guneshotel.net
Website: http://www.guneshotel.net/
GIATA: 753648

Code:	AMTSTR0TF2
Search Code:	DLMGUNES
Type:	Hotel
Class:	Standard
Local Rating:	3 Star
Featured Rating:	3 Star

Destination:	Turkish Aegean Coast-Marmaris
Handling:	Open Turizm Seyahat - Marmaris Ofis
Group:	
Chain:	
Owner:	Axisdata - TK Internal IT Provider

Lat: 36.664612
Lng: 29.107463

Photo Gallery



Hotel



Pool



Pool



Beach



Room

Descriptions

General description:
Approx. 50 m from a sandy/shingle beach is situated the hotel Gunes Hotel. At the beach are sun loungers and sun umbrellas for a fee. The town Mugla is around 122 km away (Antalya around 200 km). The airport (DLM) is approx. 41 km away. Another airport (BJV) is located approx. 0 m away.

Amenities:
The beach hotel has 46 rooms in total. It offers its guests a 24h reception (check-in from 14:00, check-out until 12:00), a lobby, air conditioning, a safe (for a fee), a mini market and a money changing facility. WiFi is available for free. Room cleaning is free of charge. Laundry service is available for a fee.

Pool:
In the outdoor area of the hotel you will find one fresh water pool with a separate children´s pool. Here, there are sun umbrellas and sun loungers for free available. At the pool bar you can get refreshing beverages.

Meals:
Breakfast from the buffet. Half board: breakfast and dinner.

Sport and Leisure:
Sports and entertainment: Billiards (for a fee). For the entertainment of young guests there is a children´s play area.

Additional information:
Additional fees may apply for certain facilities, amenities or activities. Some services depend on the local climatic conditions and the season. Languages spoken: English and Turkish. Accepted methods of payment: Euro / MasterCard and Visa.

Double Standard Room:
With balcony, heating (individually adjustable), minibar (where applicable, for a fee) and sat TV as well as individually adjustable air conditioning. Bathroom with shower.

Double Standard Room (LateralSeaView):
With balcony, heating (individually adjustable), minibar (where applicable, for a fee) and sat TV as well as individually adjustable air conditioning. Bathroom with shower.

Double Standard Room (SeaView):
With heating (individually adjustable), minibar (where applicable, for a fee) and sat TV as well as individually adjustable air conditioning. Bathroom with shower (room size: 13 m²).

SingleUse Standard Room:
With balcony, heating (individually adjustable), minibar (where applicable, for a fee) and sat TV as well as individually adjustable air conditioning. Bathroom with shower.

SingleUse Standard Room (SeaView):
With heating (individually adjustable), minibar (where applicable, for a fee) and sat TV as well as individually adjustable air conditioning. Bathroom with shower.

Service Units

Board & Mealplan

Halfboard
- Includes Breakfast
- Includes Dinner

Facts

Bathing Facilities

- Bathing Facilities

Swimming Pool

- Outdoor Pool	1 Freshwater Separate	- Sunshades at Pool	free of charge
- Sunbeds at Pool	free of charge		

Beach

- Beach Type:	sand, gravel	- Route to Beach:	footpath
- Public Beach		- Sunshades on Beach	extra fee
- Sunbeds on Beach	extra fee	- Mattresses on Beach	extra fee

Food & Beverage

- Food & Beverage

Dining Room

- Air-Conditioning		- With Terrace	
- Smoking Allowed:	In Signed Areas		

Restaurants

- Main Restaurant:	Buffet, A la Carte

Bars
- Pool Bar

Breakfast

- Breakfast Type:	Breakfast Buffet	- Extras w. Charge	

Lunch

- Main Course	A la Carte	- Extras w. Charge	

Dinner

- Main Course	Buffet, A la Carte	- Extras w. Charge	

Accommodation Fact Sheet

Gunes Hotel

Foca Mh. Kumkoy Cd. 1289 Sk.
Calis Plaji
No: 46 Calis - Fethiye/Mugla
48300, Mugla, Fethiye, Turkey
Phone: +90-252-6221030 Fax: +90-252-6221030
E-mail: info@guneshotel.net
Website: http://www.guneshotel.net/
GIATA: 753648

Code:	AMTSTR0TF2	Destination:	Turkish Aegean Coast-Marmaris		
Search Code:	DLMGUNES	Handling:	Open Turizm Seyahat - Marmaris Ofis		
Type:	Hotel	Group:			
Class:	Standard	Chain:			
Local Rating:	3 Star	Owner:	Axisdata - TK Internal IT Provider	Lat:	36.664612
Featured Rating:	3 Star			Lng:	29.107463



Room



Room



Room

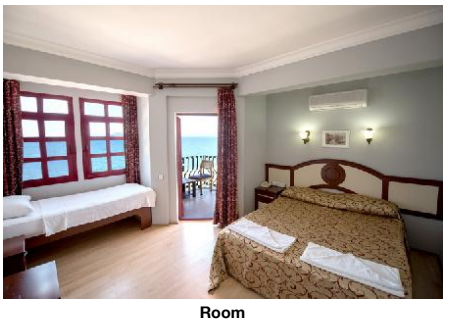

Room

Hotel Facilities

- Hotel Facilities

General Facilties

- Lobby		- Air-Conditioning	
- Mini Market			

Guest Amenities

- Wi-Fi	Wi-Fi/HotSpots (free)	- Currency Exchange	
- Hotel Safe	extra fee	- Laundry Service	extra fee
- Wake Up Calls		- Maid Service	free of charge Daily

Leisure Facilities

- Leisure Facilities

Family Facilities

- Child Pool		- Kids Playground	

Activities

- Billiard	extra fee

Locations & Distances

- Locations & Distances

Cities

- City 1:	Mugla 122 km	- City 2:	Antalya 200 km

Recreation Area

- Beach	50 m	- Sea	50 m

Other Locations

- Town Centre	5 km

Object Information

- Object Information

Reception

- Reception	24h Service	- Languages Spoken	English, Turkish

Property

- Total Units/Rooms:	46	- Voltage:	220 V

Policies

- Check-In Time:	14:00	- Check-Out Time:	12:00
- Payment Type:	Euro/Master Card, Visa Card	- Pets Allowed:	No
- Smoking Allowed:			

Themes

- Themes

Hotel Type

- Charming Hotel	- Family Hotel

Points of interest (Calis)

Main Locations

Additional Airport: Izmir Adnan Menderes Airport (Distance 0.00Km, 0.00min)
Additional Airport: Bodrum Airport (Distance 0.00Km, 0.00min)
Main Airport: Dalaman Airport (Distance 41.00Km, 45.00min)

Accommodation Stock Sheet

Gunes Hotel

Foca Mh. Kumkoy Cd. 1289 Sk.
Calis Plaji
No: 46 Calis - Fethiye/Mugla
48300, Mugla, Fethiye, Turkey
Phone: +90-252-6221030 Fax: +90-252-6221030
E-mail: info@guneshotel.net
Website: http://www.guneshotel.net/

Code:	AMTSTR0TF2	Destination:	Turkish Aegean Coast-Marmaris		
Search Code:	DLMGUNES	Handling:	Open Turizm Seyahat - Marmaris Ofis		
Type:	Hotel	Group:			
Class:	Standard	Chain:			
Local Rating:	3 Star	Owner:	Axisdata - TK Internal IT Provider	Lat:	36.664612
Featured Rating:	3 Star			Lng:	29.107463

Image Route:

http://tkimages.axisdata.net/ImageConverter.php?size=display&height=300&hotel=AMTSTR0TF2&filename=AMTSTR0TF2_626934.jpg - Hotel
http://tkimages.axisdata.net/ImageConverter.php?size=display&height=300&hotel=AMTSTR0TF2&filename=AMTSTR0TF2_626936.jpg - Pool
http://tkimages.axisdata.net/ImageConverter.php?size=display&height=300&hotel=AMTSTR0TF2&filename=AMTSTR0TF2_626938.jpg - Pool
http://tkimages.axisdata.net/ImageConverter.php?size=display&height=300&hotel=AMTSTR0TF2&filename=AMTSTR0TF2_626940.jpg - Beach
http://tkimages.axisdata.net/ImageConverter.php?size=display&height=300&hotel=AMTSTR0TF2&filename=AMTSTR0TF2_626942.jpg - Room
http://tkimages.axisdata.net/ImageConverter.php?size=display&height=300&hotel=AMTSTR0TF2&filename=AMTSTR0TF2_626944.jpg - Room
http://tkimages.axisdata.net/ImageConverter.php?size=display&height=300&hotel=AMTSTR0TF2&filename=AMTSTR0TF2_626946.jpg - Room
http://tkimages.axisdata.net/ImageConverter.php?size=display&height=300&hotel=AMTSTR0TF2&filename=AMTSTR0TF2_626948.JPG - Room
http://tkimages.axisdata.net/ImageConverter.php?size=display&height=300&hotel=AMTSTR0TF2&filename=AMTSTR0TF2_626950.jpg - Room