Accommodation Fact Sheet

Hampton by Hilton Istanbul Old City

Aksaray Mh. Karakas Is Merkezi
Sorguccu Sk.
No: 1 Fatih/Istanbul
34096, Fatih, Istanbul Europe,
Turkey
Phone: +90-212-6745556 Fax:
E-mail: kemal.karatas@hamptonbyhiltonoldcity.com
Website: https://www.hilton.com/en/hotels/istithx-hampton-istanbul-old-city/

Code:	ATRISTGEM2
Search Code:	ATRISTGEM2
Type:	Hotel
Class:	Standard
Local Rating:	4 Star
Featured Rating:	4 Star

Destination:	Istanbul
Handling:	Open Turizm Seyahat - Istanbul Office
Group:	
Chain:	Hilton
Owner:	Axisdata - TK Internal IT Provider

Lat: 41.009229
Lng: 28.949379

Photo Gallery

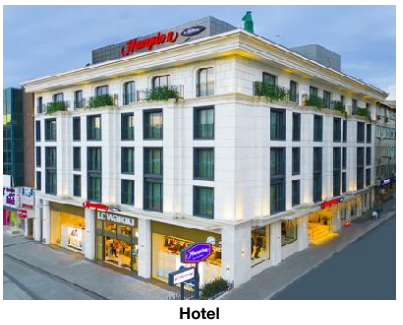

Hotel



Hotel



Reception

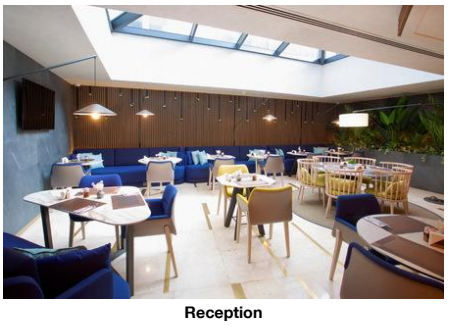

Reception

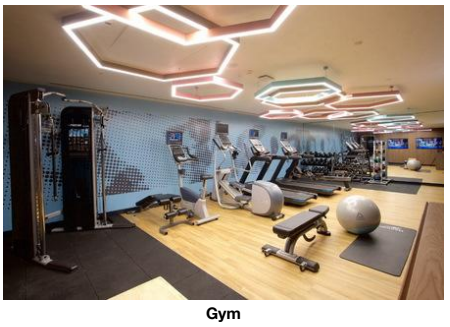

Gym

Descriptions

General description:
The hotel Hampton by Hilton Istanbul Old City is located around 151 km from Bursa. The tourist centre is about 4 km away. The nearest shopping facilities are located approx. 1 km from the hotel. It is 2 km from the hotel to the nearest bars and restaurants. The following attractions can be reached from the hotel: Grand Bazaar (approx. 2 km away), Blue Mosque (approx. 4 km away), Hagia Sophia (approx. 4 km away), Topkapi Palace (approx. 5 km away) and Galata Tower (approx. 8 km away). For mobility there is a taxi rank (around 50 m away). For medical treatment in emergencies there is a hospital around 1 km away. The airport (IST) is approx. 46 km away. Another airport (SAW) is located approx. 61 km away.

Amenities:
It offers its guests a reception (check-in from 14:00, check-out until 12:00), a lobby, a lift and air conditioning. WiFi is available for free. Room cleaning is free of charge. Room service and laundry service are available for a fee.

Meals:
Breakfast from the buffet.

Sport and Leisure:
Sports and entertainment: Fitness.

Additional information:
Languages spoken: English and Turkish. Accepted methods of payment: Euro / MasterCard and Visa.

King Room:
With heating (centrally controlled), kettle (for free), minibar (for a fee), internet (for free), safe (where applicable, for a fee) and flat screen sat TV as well as centrally controlled air conditioning. Bathroom with shower (room size: 21 m²).

King Room (Terrace):
With heating (centrally controlled), kettle (for free), minibar (for a fee), internet (for free), safe (where applicable, for a fee) and flat screen sat TV as well as centrally controlled air conditioning. Bathroom with shower (room size: 25 m²).

King Room (With Sofa bed):
With heating (centrally controlled), kettle (for free), minibar (for a fee), internet (for free), safe (where applicable, for a fee) and flat screen sat TV as well as centrally controlled air conditioning. Bathroom with shower (room size: 23 m²).

Queen Room:
With heating (centrally controlled), kettle (for free), minibar (for a fee), internet (for free), safe (where applicable, for a fee) and flat screen sat TV as well as centrally controlled air conditioning. Bathroom with shower (room size: 21 m²).

Queen Room (Reduced Mobility):
With heating (centrally controlled), kettle (for free), minibar (for a fee), internet (for free), safe (where applicable, for a fee) and flat screen sat TV as well as centrally controlled air conditioning. Bathroom with shower.

Queen Room (Terrace):
With heating (centrally controlled), kettle (for free), minibar (for a fee), internet (for free), safe (where applicable, for a fee) and flat screen sat TV as well as centrally controlled air conditioning. Bathroom with shower (room size: 25 m²).

Sofa Bed Room (Terrace):
With heating (centrally controlled), kettle (for free), minibar (for a fee), internet (for free), safe (where applicable, for a fee) and flat screen sat TV as well as centrally controlled air conditioning. Bathroom with shower (room size: 25 m²).

Twin Room:
With heating (centrally controlled), kettle (for free), minibar (for a fee), internet (for free), safe (where applicable, for a fee) and flat screen sat TV as well as centrally controlled air conditioning. Bathroom with shower (room size: 21 m²).

Service Units

Board & Mealplan

Facts

Food & Beverage

- Food & Beverage

Dining Room

- Air-Conditioning

Restaurants

- Main Restaurant:	A la Carte	

Breakfast

- Breakfast Type:	Breakfast Buffet	- Extras w. Charge

Lunch

- Main Course	Selection of Menus, A la Carte	- Extras w. Charge
- Dress Code	smart casual	

Dinner

Accommodation Fact Sheet

Hampton by Hilton Istanbul Old City

Aksaray Mh. Karakas Is Merkezi
Sorguccu Sk.
No: 1 Fatih/Istanbul
34096, Fatih, Istanbul Europe,
Turkey
Phone: +90-212-6745556 Fax:
E-mail: kemal.karatas@hamptonbyhiltonoldcity.com
Website: https://www.hilton.com/en/hotels/istithx-hampton-istanbul-old-city/

Code:	ATRISTGEM2	Destination:	Istanbul		
Search Code:	ATRISTGEM2	Handling:	Open Turizm Seyahat - Istanbul Office		
Type:	Hotel	Group:			
Class:	Standard	Chain:	Hilton		
Local Rating:	4 Star	Owner:	Axisdata - TK Internal IT Provider	Lat:	41.009229
Featured Rating:	4 Star			Lng:	28.949379

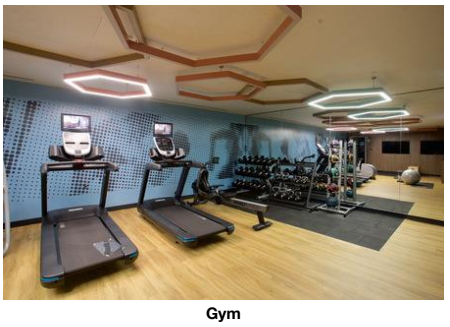

Gym

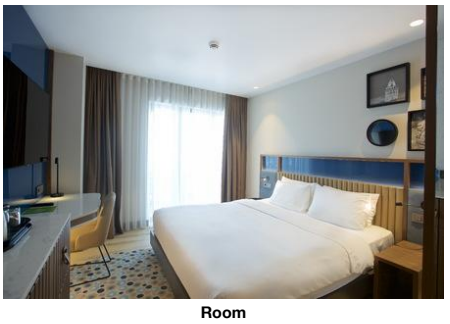

Room



Room

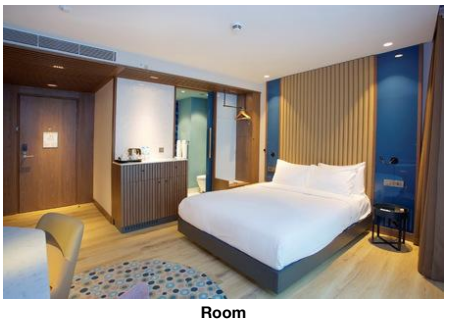

Room

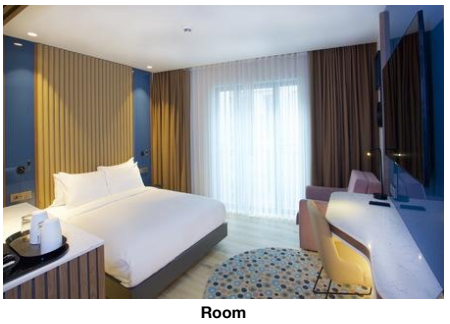

Room

- Main Course	Selection of Menus, A la Carte	- Extras w. Charge	
- Dress Code	smart casual		

Hotel Facilities

- Hotel Facilities

General Facilties

- Lobby		- Air-Conditioning	
- Elevator			

Guest Amenities

- Wi-Fi	Wi-Fi/HotSpots (free)	- Room Service	extra fee
- Laundry Service	extra fee	- Wake Up Calls	
- Maid Service	free of charge		

Leisure Facilities

- Leisure Facilities

Family Facilities
- Family Room

Activities
- Fitness Room

Locations & Distances

- Locations & Distances

Cities

- City 1:	Bursa 151 km		

Public Transport

- Taxi Stand	50 m		

Medical Locations

- Hospital	1 km	- Pharmacy	1 km

Other Locations

- Town Centre	2 km	- Tourist Center	4 km
- Restaurants/Bars	2 km	- Shopping Center	1 km
- Attraction 1:	Grand Bazaar 2 km	- Attraction 2:	Blue Mosque 4 km
- Attraction 3:	Hagia Sophia 4 km	- Attraction 4:	Topkapi Palace 5 km
- Attraction 5:	Galata Tower 8 km		

Object Information

- Object Information

Property

- No. Buildings:	1	- Voltage:	220 V

Reception

- Reception	24h Service: Yes	- Languages Spoken	English, Turkish

Policies

- Check-In Time:	14:00	- Check-Out Time:	12:00
- Payment Type:	Euro/Master Card, Visa Card	- Pets Allowed:	No
- Groups Allowed:	Yes	- Smoking Allowed:	In Signed Areas No

Themes

- Themes

Hotel Type
- City Hotel

Points of interest (Fatih)

Main Locations

Main Airport: Istanbul Airport (Distance 46.00Km, 240.00min)
Additional Airport: Istanbul Sabiha Gokcen Airport (Distance 61.00Km, 270.00min)

Accommodation Fact Sheet

Hampton by Hilton Istanbul Old City

Aksaray Mh. Karakas Is Merkezi
Sorguccu Sk.
No: 1 Fatih/Istanbul
34096, Fatih, Istanbul Europe,
Turkey
Phone: +90-212-6745556 Fax:
E-mail: kemal.karatas@hamptonbyhiltonoldcity.com
Website: https://www.hilton.com/en/hotels/istithx-hampton-istanbul-old-city/

Code:	ATRISTGEM2
Search Code:	ATRISTGEM2
Type:	Hotel
Class:	Standard
Local Rating:	4 Star
Featured Rating:	4 Star

Destination:	Istanbul
Handling:	Open Turizm Seyahat - Istanbul Office
Group:	
Chain:	Hilton
Owner:	Axisdata - TK Internal IT Provider

Lat:	41.009229
Lng:	28.949379

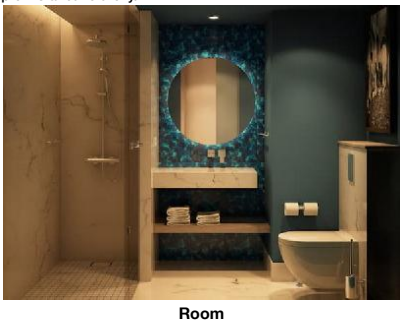

Room

Accommodation Stock Sheet

Hampton by Hilton Istanbul Old City

Aksaray Mh. Karakas Is Merkezi
Sorguccu Sk.
No: 1 Fatih/Istanbul
34096, Fatih, Istanbul Europe,
Turkey
Phone: +90-212-6745556 Fax:
E-mail: kemal.karatas@hamptonbyhiltonoldcity.com

Code:	ATRISTGEM2	Destination:	Istanbul		
Search Code:	ATRISTGEM2	Handling:	Open Turizm Seyahat - Istanbul Office		
Type:	Hotel	Group:			
Class:	Standard	Chain:	Hilton		
Local Rating:	4 Star	Owner:	Axisdata - TK Internal IT Provider	Lat:	41.009229
Featured Rating:	4 Star			Lng:	28.949379

Image Route:

http://tkimages.axisdata.net/ImageConverter.php?size=display&height=300&hotel=ATRISTGEM2&filename=ATRISTGEM2_1572876.jpg - Hotel
http://tkimages.axisdata.net/ImageConverter.php?size=display&height=300&hotel=ATRISTGEM2&filename=ATRISTGEM2_1572882.jpg - Hotel
http://tkimages.axisdata.net/ImageConverter.php?size=display&height=300&hotel=ATRISTGEM2&filename=ATRISTGEM2_1572890.jpg - Reception
http://tkimages.axisdata.net/ImageConverter.php?size=display&height=300&hotel=ATRISTGEM2&filename=ATRISTGEM2_1572894.jpg - Reception
http://tkimages.axisdata.net/ImageConverter.php?size=display&height=300&hotel=ATRISTGEM2&filename=ATRISTGEM2_1572900.jpg - Gym
http://tkimages.axisdata.net/ImageConverter.php?size=display&height=300&hotel=ATRISTGEM2&filename=ATRISTGEM2_1572906.jpg - Gym
http://tkimages.axisdata.net/ImageConverter.php?size=display&height=300&hotel=ATRISTGEM2&filename=ATRISTGEM2_1572912.jpg - Room
http://tkimages.axisdata.net/ImageConverter.php?size=display&height=300&hotel=ATRISTGEM2&filename=ATRISTGEM2_1572914.jpg - Room
http://tkimages.axisdata.net/ImageConverter.php?size=display&height=300&hotel=ATRISTGEM2&filename=ATRISTGEM2_1572920.jpg - Room
http://tkimages.axisdata.net/ImageConverter.php?size=display&height=300&hotel=ATRISTGEM2&filename=ATRISTGEM2_1572926.jpg - Room
http://tkimages.axisdata.net/ImageConverter.php?size=display&height=300&hotel=ATRISTGEM2&filename=ATRISTGEM2_1172258.jpg - Room