Accommodation Fact Sheet

Helios Bay Hotel Apartments

Chlorakas
P.O.Box 60423
8102, Chloraka, Paphos, Cyprus
Phone: +35726935656 Fax: +35726945228
E-mail: nicos@heliosbayhotel.com
Website: http://www.heliosbayhotel.com
GIATA: 5135

Code:	AMTSCY24L4
Search Code:	AMTSCY24L4
Type:	Apartotel
Class:	Standard
Local Rating:	3 Star
Featured Rating:	3 Star

Destination:	Cyprus
Handling:	Larnaca Office
Group:	Master
Chain:	
Owner:	KTIMATIKI ETERIA KOTSIAS LTD

Lat:	34.811104
Lng:	32.395829

Photo Gallery



Hotel exterior



Hotel exterior



Beach



GARDEN STUDIO



GARDEN STUDIO

Descriptions

General description:
The hotel Helios Bay Hotel Apartments is located approx. 70 m from a sandy beach. At the beach are sun umbrellas and sun loungers for a fee available. The town PAPHOS is around 5 km away (OLD TOWN PAPHOS around 7 km, CORAL BAY around 6 km). The nearest shopping facilities are located approx. 7 km from the hotel, a supermarket can be reached after around 2 km. There are restaurants and bars within a very short distance of the hotel. For evening dancing you will find a nightclub in a distance of approx. 7 km. Further entertainment facilities such as a cinema and a theatre are approx. 6 km or approx. 7 km away. The following attractions can be reached from the hotel: TOMBS OF THE KINGS (approx. 4 km away) and ARCHEOLOGICAL PARK (approx. 6 km away). For mobility during your holiday, there are a taxi rank (around 1 m away), a bus stop (approx. 50 m away) and a motorcycle rental. For medical treatment in emergencies there is a hospital around 10 km away. The airport (PFO) is approx. 20 km away. Another airport (LCA) is located approx. 135 km away.

Amenities:
The 3-storey beach hotel has 70 rooms, and spread over one main building and 3 adjoining buildings. It offers its guests a 24h reception, a lobby, air conditioning, a safe (for a fee), kiosk, a mini market, a free parking area and a money changing facility. You will be warmly welcomed in both the hotel's bars. WiFi is available for free. For guests with physical disabilities the accommodation provides a barrier-free access. Room cleaning and ironing service are free of charge. Room service and laundry service are available for a fee.

Pool:
In the outdoor area of the hotel you will find one fresh water pool with a separate children´s pool. Here, there are sun umbrellas and sun loungers for free available.

Sport and Leisure:
Sports and entertainment: Billiards (where applicable, for a fee), table tennis (where applicable, for a fee), fitness and beach volleyball. Approx. 6 km away from the hotel watersports activities are on offer (partly from local providers). A golf course is approx. 10 km from the hotel. Sun terrace and sauna available (where applicable for a fee). In the outside area of the hotel there is a play area for children. Gaming Room.

Additional information:
Additional fees may apply for certain facilities, amenities or activities. Some services depend on the local climatic conditions and the season. Languages spoken: English and Russian. Accepted methods of payment: American Express, Euro / MasterCard and Visa.

Standard Apartment:
With double bed or twin bed, sofa bed as extra bed, baby cot (for free), kitchenette, balcony or terrace, kettle (for free), internet (where applicable, for a fee), safe (for free) and sat TV with local broadcasters as well as individually adjustable air conditioning. Bathroom with bathtub and shower.

Standard Studio:
With double bed or twin bed, sofa bed as extra bed, baby cot (for free), kitchenette, balcony or terrace, kettle (for free), internet (where applicable, for a fee), safe (for free) and sat TV with local broadcasters as well as individually adjustable air conditioning. Bathroom with bathtub and shower.

Service Units

APSD000000 - Standard Apartment

Room Facilities

- Balcony
- Balcony or Terrace
- Bathtub
- Bathtub or Shower
- Double Bed
- Twin Bed
- Kitchenette
- Fire Alarm
- Terrace
- Bathroom
- Shower
- No.Bathrooms:
- Baby Cot
- Additional Beds
- Fireplace
- Wheelchair Accessibility

Room Amenities

- Air-Conditioning
- Internet
- Phone
- Mini Fridge
- Alarm Clock
- Final Cleanup
- TV
- Safe
- DVD Player
- Kettle Tea-Coffee
- Hairdryer

STSD000000 - Standard Studio

Room Facilities

- Terrace
- Balcony or Terrace
- Bathtub
- Bathtub or Shower
- Double Bed
- Twin Bed
- Kitchenette
- Fire Alarm
- Bathroom
- Shower
- No.Bathrooms:
- Baby Cot
- Additional Beds
- Fireplace
- Wheelchair Accessibility

Accommodation Fact Sheet

Helios Bay Hotel Apartments

Chlorakas
P.O.Box 60423
8102, Chloraka, Paphos, Cyprus
Phone: +35726935656 Fax: +35726945228
E-mail: nicos@heliosbayhotel.com
Website: http://www.heliosbayhotel.com
GIATA: 5135

Code: AMTSCY24L4
Search Code: AMTSCY24L4
Type: Apartotel
Class: Standard
Local Rating: 3 Star
Featured Rating: 3 Star

Destination: Cyprus
Handling: Larnaca Office
Group: Master
Chain:
Owner: KTIMATIKI ETERIA KOTSIAS LTD

Lat: 34.811104
Lng: 32.395829



Studio



Studio



Studio main building



One bedroom



One Bedroom Sofa bed

Room Amenities
- Air-Conditioning
- Internet
- Phone
- Kettle Tea-Coffee
- Alarm Clock
- Final Cleanup
- TV
- Safe
- DVD Player
- Hairdryer

APSDT1LS00 - 1 Bedroom Standard Apartment (LateralSeaView)

Board & Mealplan

Facts

General Facilties

- Reception

Honeymooners

- King Size Bed
- Champagne in Room
- Fruit Basket in Room
- Flowers in Room
- Sparkling Wine in Room
- Romantic Room Location and Views

Sports

- Sports

Golf Hotel
- Golf Location: 10 km, 15 min

Other Sports
- Beachvolleyball

Bathing Facilities

- Bathing Facilities

Swimming Pool
- Outdoor Pool: 1, Freshwater, Separate
- Sunshades at Pool: free of charge
- Sunbeds at Pool: free of charge
- Mattresses at Pool: free of charge

Beach
- Beach Type: sand
- Public Beach
- Sunbeds on Beach: extra fee
- Route to Beach: footpath
- Sunshades on Beach: extra fee

Disability Friendly

- Disability Friendly

Entrance
- Ramp/Level Access
- Door Type: Manual

Environmental Commitment

- Environmental Commitment

Hotel
- Fresh-Air Exchange System
- Water Conservation
- Hotel Recycle Bins

Room
- Bulk Soap, Shampoo, Lotion Dispensers
- Organic Cotton Towels and Linens
- Sheet Re-use Program
- Environmental Cleaning
- Towel Re-use Program

Food&Beverage
- Durable Service Items

Food & Beverage

- Food & Beverage

Dining Room
- Air-Conditioning

Bars
- No. of Bars: 2

Hotel Facilities

- Hotel Facilities

General Facilties
- Lobby
- Lounge
- Mini Market
- Air-Conditioning
- TV Lounge: SAT TV, PAY TV, Flat Screen, Extra Charge, Local Channels
- Kiosk

Accommodation Fact Sheet

Helios Bay Hotel Apartments

Chlorakas
P.O.Box 60423
8102, Chloraka, Paphos, Cyprus
Phone: +35726935656 Fax: +35726945228
E-mail: nicos@heliosbayhotel.com
Website: http://www.heliosbayhotel.com
GIATA: 5135

Code: AMTSCY24L4
Search Code: AMTSCY24L4
Type: Apartotel
Class: Standard
Local Rating: 3 Star
Featured Rating: 3 Star

Destination: Cyprus
Handling: Larnaca Office
Group: Master
Chain:
Owner: KTIMATIKI ETERIA KOTSIAS LTD

Lat: 34.811104
Lng: 32.395829

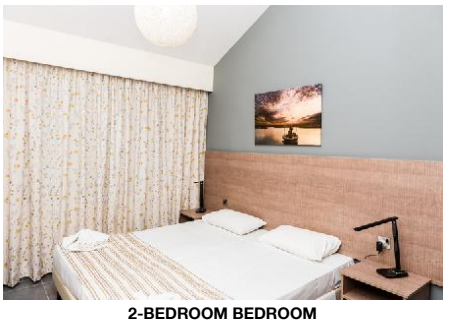

2-BEDROOM BEDROOM



2-BEDROOM BEDROOM



2-BEDROOM BEDROOM

Guest Amenities
- Internet: Wi-Fi/HotSpots (free), Terminals (extra fee), Internet Room
- Room Service: extra fee, 24h Service
- Currency Exchange
- Hotel Safe: extra fee
- Laundry Service: extra fee
- Ironing Service: free of charge
- Wake Up Calls
- Maid Service/ Housekeeping: free of charge

Parking Facilities
- Car Park: free of charge

Rentals
- Motorbike Rental

Leisure Facilities

- Leisure Facilities

Family Facilities
- Child Pool
- Kids Playground

Activities
- Gaming Room
- Reading Room
- Billiard
- Table Tennis
- Fitness Room: 09:00 - 20:00

Locations & Distances

- Locations & Distances

Cities
- City 1: PAPHOS, 5 km, 5 min
- City 2: OLD TOWN PAPHOS, 7 km, 10 min
- City 3: CORAL BAY, 6 km, 8 min

Recreation Area
- Beach: HELIOS BAY, 70 m

Public Transport
- Public Bus Stop: 50 m
- Taxi Stand: 1 m

Sport Locations
- Golf Course: 10 km
- Water Activities: 6 km
- Horse Riding: 6 km

Medical Locations
- Hospital: 10 km
- Pharmacy: 2 km
- Doctor: 5 km
- Dentist: 6 km

Other Locations
- Town Centre: 7 km
- Restaurants/Bars: 50 m
- Disco/Nightlife: 7 km
- Cinema: 6 km
- Theatre: 7 km
- Supermarket: 2 km
- Shopping Center: 7 km
- Attraction 1: TOMBS OF THE KINGS, 4 km
- Attraction 2: ARCHEOLOGICAL PARK, 6 km

Object Information

- Object Information

Property
- Construction Year: 1985
- Last Renovation: 2007
- No. Buildings: 4
- No. Floors (max): 3
- Total Units/Rooms: 70
- Total Beds: 180
- Voltage: 220 V

Reception
- Reception: 24h Service
- Languages Spoken: English, Russian

Policies
- Payment Type: American Express, Euro/ Master Card, Visa Card

Themes

- Themes

Hotel Type
- Boutique Hotel
- Suite Hotel

Wellness & Health

- Wellness & Health

Health
- Sauna

Beauty & Relaxation
- Sun Terrace

Points of interest (Chloraka)

Main Locations

Additional Airport: Larnaca Airport (Distance 135.00Km, 105.00min)
Main Airport: Paphos Airport (Distance 20.00Km, 105.00min)

Accommodation Stock Sheet

Helios Bay Hotel Apartments

Chlorakas
P.O.Box 60423
8102, Chloraka, Paphos, Cyprus
Phone: +35726935656 Fax: +35726945228
E-mail: nicos@heliosbayhotel.com
Website: http://www.heliosbayhotel.com
GIATA: 5135

Code:	AMTSCY24L4	Destination:	Cyprus		
Search Code:	AMTSCY24L4	Handling:	Larnaca Office		
Type:	Apartotel	Group:	Master		
Class:	Standard	Chain:			
Local Rating:	3 Star	Owner:	KTIMATIKI ETERIA KOTSIAS LTD	Lat:	34.811104
Featured Rating:	3 Star			Lng:	32.395829

Image Route:

http://tkimages.axisdata.net/ImageConverter.php?size=display&height=300&hotel=AMTSCY24L4&filename=AMTSCY24L4_1123152.jpg - Hotel exterior
http://tkimages.axisdata.net/ImageConverter.php?size=display&height=300&hotel=AMTSCY24L4&filename=AMTSCY24L4_1123154.jpg - Hotel exterior
http://tkimages.axisdata.net/ImageConverter.php?size=display&height=300&hotel=AMTSCY24L4&filename=AMTSCY24L4_1123156.JPG - Beach
http://tkimages.axisdata.net/ImageConverter.php?size=display&height=300&hotel=AMTSCY24L4&filename=AMTSCY24L4_1123158.jpg - GARDEN STUDIO
http://tkimages.axisdata.net/ImageConverter.php?size=display&height=300&hotel=AMTSCY24L4&filename=AMTSCY24L4_1123160.jpg - GARDEN STUDIO
http://tkimages.axisdata.net/ImageConverter.php?size=display&height=300&hotel=AMTSCY24L4&filename=AMTSCY24L4_1123162.jpg - Studio
http://tkimages.axisdata.net/ImageConverter.php?size=display&height=300&hotel=AMTSCY24L4&filename=AMTSCY24L4_1123164.jpg - Studio
http://tkimages.axisdata.net/ImageConverter.php?size=display&height=300&hotel=AMTSCY24L4&filename=AMTSCY24L4_1123166.jpg - Studio main building
http://tkimages.axisdata.net/ImageConverter.php?size=display&height=300&hotel=AMTSCY24L4&filename=AMTSCY24L4_1123168.jpg - One bedroom
http://tkimages.axisdata.net/ImageConverter.php?size=display&height=300&hotel=AMTSCY24L4&filename=AMTSCY24L4_1123170.jpg - One Bedroom Sofa bed
http://tkimages.axisdata.net/ImageConverter.php?size=display&height=300&hotel=AMTSCY24L4&filename=AMTSCY24L4_1123172.jpg - 2-BEDROOM BEDROOM
http://tkimages.axisdata.net/ImageConverter.php?size=display&height=300&hotel=AMTSCY24L4&filename=AMTSCY24L4_1123174.jpg - 2-BEDROOM BEDROOM
http://tkimages.axisdata.net/ImageConverter.php?size=display&height=300&hotel=AMTSCY24L4&filename=AMTSCY24L4_1123176.jpg - 2-BEDROOM BEDROOM