Accommodation Fact Sheet

Hillstone Bodrum Hotel SPA

Yokusbasi Mh. 1836 Sk.
No: 8 Bodrum/Mugla
48400, Mugla, Bodrum, Turkey
Phone: +90-252-3110000 Fax: +90-252-3169697
E-mail: info@hillstonebodrum.com
Website: https://hillstonebodrum.com/
GIATA: 4199

Code:	AMTSTR1SJG
Search Code:	BJVGYAZ
Type:	Hotel
Class:	Standard
Local Rating:	5 Star
Featured Rating:	5 Star

Destination:	Turkish Aegean Coast-Bodrum
Handling:	Open Turizm Seyahat - Bodrum Ofis
Group:	
Chain:	
Owner:	Axisdata - TK Internal IT Provider

Lat: 37.049404
Lng: 27.442092

Photo Gallery



Hotel



Pool



Pool



Pool



Garden

Descriptions

General description:
The hotel Hillstone Bodrum Hotel SPA is located in the vicinity of the hotel´s own sandy beach, linked by a free shuttle service. At the beach are sun loungers and sun umbrellas free of charge. The nearest town is Mugla.

Amenities:
The boutique hotel has 96 rooms. It offers its guests a 24h reception, a lobby, air conditioning, coiffeur, a mini market, various other shops and cinema. For the meals, there are two restaurants (air-conditioned). You will be warmly welcomed in both the hotel's bars. WiFi is available for free. Room cleaning is free of charge. Room service, laundry / ironing service and medical service are available for a fee.

Pool:
In the outdoor area of the hotel you will find one pool with a children´s pool. Here, there are sun loungers and sun umbrellas for free available. Refreshing beverages can be consumed directly at the pool bar.

Meals:
Breakfast (from 07:30 - 10:30) from the buffet.

Sport and Leisure:
Sports and entertainment: Tennis (for free) and fitness. A golf course is in the vicinity of the hotel. Spa area and massages available for a fee. Sauna, steam bath and hamam available (where applicable for a fee).

Additional information:
Additional fees may apply for certain facilities, amenities or activities. Some services depend on the local climatic conditions and the season. Languages spoken: English. Accepted methods of payment: Euro / MasterCard.

Deluxe Room (GardenView, Balcony):
With heating (centrally controlled), minibar (where applicable, for a fee), safe (for a fee) and sat TV as well as centrally controlled air conditioning.

SingleUse Deluxe Room (GardenView, Balcony):
With heating (centrally controlled), minibar (where applicable, for a fee), safe (for a fee) and sat TV as well as centrally controlled air conditioning.

Luxury Room (SeaView):
With heating (centrally controlled), minibar (where applicable, for a fee), safe (for a fee) and sat TV as well as centrally controlled air conditioning.

SingleUse Luxury Room (SeaView):
With heating (centrally controlled), minibar (where applicable, for a fee), safe (for a fee) and sat TV as well as centrally controlled air conditioning.

1 Bedroom Suite (PoolView, Balcony):
With heating (centrally controlled), minibar (where applicable, for a fee), safe (for a fee) and sat TV as well as centrally controlled air conditioning.

**All activities depend on weather conditions and the hotels may change programs and opening hours without any notice.

Service Units

Board & Mealplan

Facts

Sports

- Sports
  Tennis
- Tennis Court — free of charge

Bathing Facilities

- Bathing Facilities
  Swimming Pool

- Outdoor Pool		- Indoor Pool	
- Sunshades at Pool	free of charge	- Sunbeds at Pool	free of charge
- Mattresses at Pool	free of charge		

Beach

- Beach Type:	sand, gravel	- Route to Beach:	by bus/car
- Hotel Private Beach		- Sunshades on Beach	free of charge
- Sunbeds on Beach	free of charge	- Mattresses on Beach	free of charge

Business & Congress

- Business & Congress
  General Facilities
- Conference Room — 4

Disability Friendly

- Disability Friendly

Accommodation Fact Sheet

Hillstone Bodrum Hotel SPA

Yokusbasi Mh. 1836 Sk.
No: 8 Bodrum/Mugla
48400, Mugla, Bodrum, Turkey
Phone: +90-252-3110000 Fax: +90-252-3169697
E-mail: info@hillstonebodrum.com
Website: https://hillstonebodrum.com/

GIATA: 4199

Code: AMTSTR1SJG
Search Code: BJVGYAZ
Type: Hotel
Class: Standard
Local Rating: 5 Star
Featured Rating: 5 Star

Destination: Turkish Aegean Coast-Bodrum
Handling: Open Turizm Seyahat - Bodrum Ofis
Group:
Chain:
Owner: Axisdata - TK Internal IT Provider

Lat: 37.049404
Lng: 27.442092



Pool

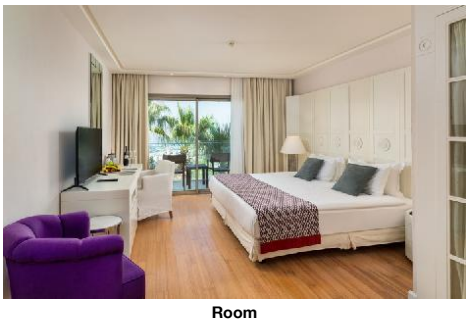

Room



Restaurant



Restaurant

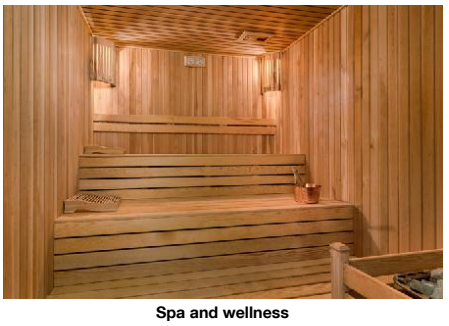

Spa and wellness

Rooms w. Disabled Facilities
- No. of Rooms 1

Food & Beverage

- Food & Beverage

Dining Room
- Air-Conditioning
- With Terrace

Restaurants
- No. of Restaurants: 2
- Main Restaurant: A la Carte

Bars
- No. of Bars: 2
- Pool Bar

Breakfast
- Breakfast Type: Breakfast Buffet
  07:30 - 10:30

Lunch
- Main Course: Selection of Menus
- Extras w. Charge

Dinner
- Main Course: Fixed Menus, A la Carte
- Extras w. Charge

Hotel Facilities

- Hotel Facilities

General Facilties
- Lobby
- Reception
- Air-Conditioning
- Shops
- Mini Market
- Coiffeur
- Cinema

Guest Amenities
- Wi-Fi: Wi-Fi/HotSpots (free)
- Room Service: extra fee, 24h Service
- Laundry Service: extra fee
- Ironing Service: extra fee
- Medical Service: extra fee, 24h Service
- Wake Up Calls
- Maid Service: free of charge, Daily

Shuttle Services
- Shuttle to the Beach: free of charge
- Shuttle to: extra fee

Leisure Facilities

- Leisure Facilities

Family Facilities
- Child Pool
- Family Room

Activities
- Fitness Room

Locations & Distances

- Locations & Distances

Cities
- City 1: Mugla, 107 km

Recreation Area
- Beach: 5 km
- Sea: 5 km

Public Transport
- Public Bus Stop: 1 m
- Taxi Stand: 1 m

Sport Locations
- Golf Course: 10 km

Other Locations
- Town Centre: 1 km

Object Information

- Object Information

Reception
- Reception: 24h Service
- Languages Spoken: English, German, Russian

Property
- Total Units/Rooms: 96
- Garden
- Voltage: 220 V

Policies
- Check-In Time: 00:00
- Check-Out Time: 12:00
- Payment Type: Euro/Master Card, Visa Card
- Pets Allowed: No
- Smoking Allowed: In Signed Areas

Themes

- Themes

Hotel Type
- Boutique Hotel
- Charming Hotel

Wellness & Health

- Wellness & Health

Health
- Sauna
- Massage: extra fee
- SPA: extra fee

Beauty & Relaxation

Hillstone Bodrum Hotel SPA

Yokusbasi Mh. 1836 Sk.
No: 8 Bodrum/Mugla
48400, Mugla, Bodrum, Turkey
Phone: +90-252-3110000 Fax: +90-252-3169697
E-mail: info@hillstonebodrum.com
Website: https://hillstonebodrum.com/
GIATA: 4199

Code:	AMTSTR1SJG	Destination:	Turkish Aegean Coast-Bodrum		
Search Code:	BJVGYAZ	Handling:	Open Turizm Seyahat - Bodrum Ofis		
Type:	Hotel	Group:			
Class:	Standard	Chain:			
Local Rating:	5 Star	Owner:	Axisdata - TK Internal IT Provider	Lat:	37.049404
Featured Rating:	5 Star			Lng:	27.442092

- Relaxation Room
- Special Offers for Hotel Guests
- Steam Bath
- Hamam-Turkish Bath

Incidents & Errata

Errata

Customer Information	Comment: Alcoholic&non-alcoholic beverages are served as extra charge in all bars in the hotel,except for the beverage service offered during the breakfast.

Points of interest (Bodrum)

Main Locations

Additional Airport: Dalaman Airport (Distance 206.00Km, 177.00min)
Additional Airport: Izmir Adnan Menderes Airport (Distance 224.00Km, 164.00min)
Main Airport: Bodrum Airport (Distance 41.00Km, 42.00min)

Accommodation Stock Sheet

Hillstone Bodrum Hotel SPA

Yokusbasi Mh. 1836 Sk.
No: 8 Bodrum/Mugla
48400, Mugla, Bodrum, Turkey
Phone: +90-252-3110000 Fax: +90-252-3169697
E-mail: info@hillstonebodrum.com
Website: https://hillstonebodrum.com/
GIATA: 4199

Code:	AMTSTR1SJG	Destination:	Turkish Aegean Coast-Bodrum		
Search Code:	BJVGYAZ	Handling:	Open Turizm Seyahat - Bodrum Ofis		
Type:	Hotel	Group:			
Class:	Standard	Chain:			
Local Rating:	5 Star	Owner:	Axisdata - TK Internal IT Provider	Lat:	37.049404
Featured Rating:	5 Star			Lng:	27.442092

Image Route:

http://tkimages.axisdata.net/ImageConverter.php?size=display&height=300&hotel=AMTSTR1SJG&filename=AMTSTR1SJG_913054.jpeg - Hotel
http://tkimages.axisdata.net/ImageConverter.php?size=display&height=300&hotel=AMTSTR1SJG&filename=AMTSTR1SJG_913056.jpeg - Pool
http://tkimages.axisdata.net/ImageConverter.php?size=display&height=300&hotel=AMTSTR1SJG&filename=AMTSTR1SJG_913058.jpeg - Pool
http://tkimages.axisdata.net/ImageConverter.php?size=display&height=300&hotel=AMTSTR1SJG&filename=AMTSTR1SJG_913060.jpg - Pool
http://tkimages.axisdata.net/ImageConverter.php?size=display&height=300&hotel=AMTSTR1SJG&filename=AMTSTR1SJG_913062.jpeg - Garden
http://tkimages.axisdata.net/ImageConverter.php?size=display&height=300&hotel=AMTSTR1SJG&filename=AMTSTR1SJG_913064.jpg - Pool
http://tkimages.axisdata.net/ImageConverter.php?size=display&height=300&hotel=AMTSTR1SJG&filename=AMTSTR1SJG_913066.jpeg - Room
http://tkimages.axisdata.net/ImageConverter.php?size=display&height=300&hotel=AMTSTR1SJG&filename=AMTSTR1SJG_913068.jpg - Restaurant
http://tkimages.axisdata.net/ImageConverter.php?size=display&height=300&hotel=AMTSTR1SJG&filename=AMTSTR1SJG_913070.jpg - Restaurant
http://tkimages.axisdata.net/ImageConverter.php?size=display&height=300&hotel=AMTSTR1SJG&filename=AMTSTR1SJG_913072.jpeg - Spa and wellness