Accommodation Fact Sheet

Hilton Garden Inn Istanbul Beylikduzu

Barbaros Hayrettin Pasa Mh. 1999
Sk.
No: 9 Esenyurt/Istanbul
34522, Istanbul, Esenyurt, Turkey
Phone: +90-212-8671900 Fax: +90-212-8671901
E-mail: ISTIA_FO@HILTON.COM
Website: https://www.hilton.com/tr/hotels/istbegi-hilton-garden-inn-istanbul-beylikduzu/
GIATA: 433253

Code:	ATRISTIL80	Destination:	Istanbul		
Search Code:	ATRISTIL80	Handling:	Open Turizm Seyahat - Istanbul Office		
Type:	Hotel	Group:			
Class:	Standard	Chain:	Hilton		
Local Rating:	3 Star	Owner:	Axisdata - TK Internal IT Provider	Lat:	41.017552
Featured Rating:	3 Star			Lng:	28.637104

Photo Gallery

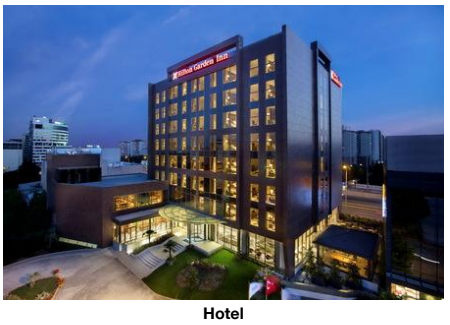

Hotel

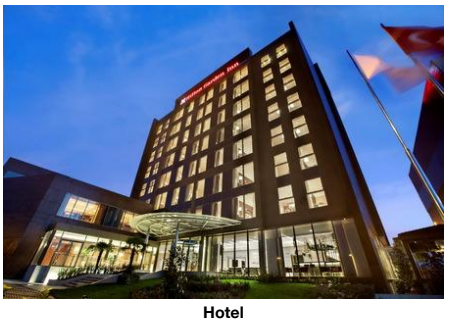

Hotel



Reception

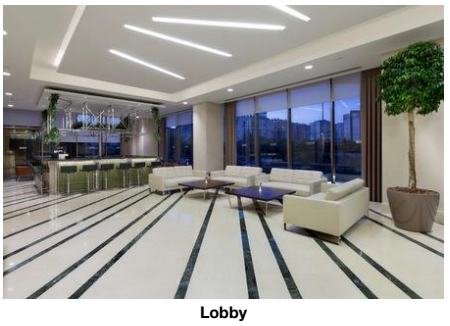

Lobby



Lobby

Descriptions

General description:
The city hotel Hilton Garden Inn Istanbul Beylikduzu is approx. 52 km from the airport (IST). The nearest town is Istanbul. A supermarket is in the vicinity of the hotel. The following attractions can be reached from the hotel: Blue Mosque, Hagia Sophia, Topkapi Palace, Galata Tower and Maiden's Tower. For mobility during your holiday, there are a taxi rank (around 100 m away) and a bus stop (approx. 350 m away). Another airport (SAW) is located approx. 96 km away.

Amenities:
It is equipped with a reception (check-in from 14:00, check-out until 12:00), a lobby with bar, a lift, an air conditioning, a parking area (for free) as well as a security entry system. Room cleaning is free of charge. Room service is available for a fee.

Meals:
Breakfast from the buffet.

Sport and Leisure:
Sports and entertainment: Fitness.

Additional information:
Languages spoken: English and Turkish. Accepted methods of payment: Visa, Euro / MasterCard, Diners Club and American Express.

Service Units

Board & Mealplan

Facts

Food & Beverage

- Food & Beverage

Dining Room
- Air-Conditioning — - Smoking Allowed: In Signed Areas

Restaurants
- Main Restaurant: Buffet, Main Restaurant

Bars
- Lobby Bar

Breakfast
- Breakfast Type: Breakfast Buffet — - Extras w. Charge

Lunch
- Main Course: Buffet — - Extras w. Charge

Dinner
- Main Course: Buffet — - Extras w. Charge

Hotel Facilities

- Hotel Facilities

General Facilties
- Lobby — - Air-Conditioning
- Elevator

Guest Amenities
- Wi-Fi — - Room Service: extra fee, 24h Service
- Maid Service: free of charge — - Secure Entry System

Parking Facilities
- Car Park: free of charge

Leisure Facilities

- Leisure Facilities

Activities
- Fitness Room

Locations & Distances

- Locations & Distances

Cities
- City 1: Istanbul, 38.80 km

Recreation Area
- Park: IETT Cumhuriyet Park, 600 m

Public Transport
- Public Bus Stop: 350 m — - Taxi Stand: 100 m

Medical Locations
- Hospital: 3.20 km — - Pharmacy: 3.20 km

Other Locations
- Town Centre: 6.10 km — - Tourist Center: 6.10 km
- Business Centre: 6.10 km — - Restaurants/Bars: 6.10 km
- Cinema: 6.10 km — - Supermarket: 6.10 km
- Attraction 1: Blue Mosque — - Attraction 2: Hagia Sophia

Accommodation Fact Sheet

Hilton Garden Inn Istanbul Beylikduzu

Barbaros Hayrettin Pasa Mh. 1999 Sk.
No: 9 Esenyurt/Istanbul
34522, Istanbul, Esenyurt, Turkey
Phone: +90-212-8671900 Fax: +90-212-8671901
E-mail: ISTIA_FO@HILTON.COM
Website: https://www.hilton.com/tr/hotels/istbegi-hilton-garden-inn-istanbul-beylikduzu/
GIATA: 433253

Code: ATRISTIL80
Search Code: ATRISTIL80
Type: Hotel
Class: Standard
Local Rating: 3 Star
Featured Rating: 3 Star

Destination: Istanbul
Handling: Open Turizm Seyahat - Istanbul Office
Group:
Chain: Hilton
Owner: Axisdata - TK Internal IT Provider

Lat: 41.017552
Lng: 28.637104

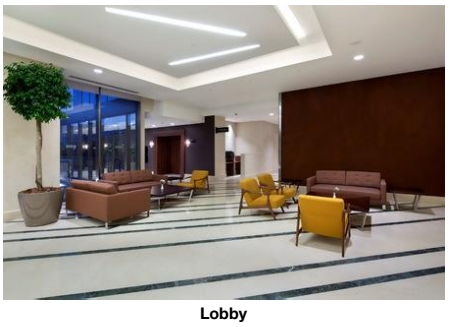

Lobby

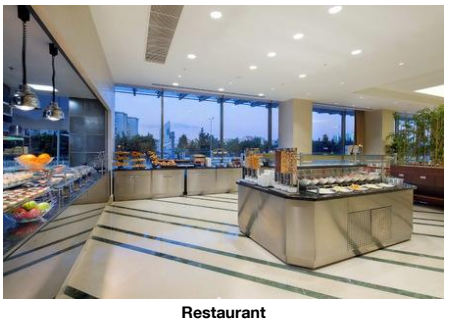

Restaurant



Restaurant



Restaurant

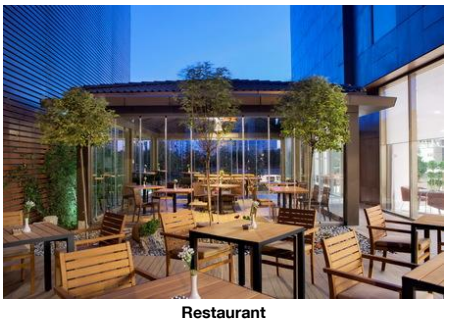

Restaurant

	38.70 km		38.80 km
- Attraction 3:	Topkapi Palace 38.90 km	- Attraction 4:	Galata Tower 40.10 km
- Attraction 5:	Maiden's Tower 41.60 km		

Object Information

- Object Information

Property

- No. Buildings:	1	- No. Floors (max):	7
- Voltage:	220 V		

Reception

- Reception	24h Service: Yes	- Languages Spoken	English, Turkish

Policies

- Check-In Time:	14:00	- Check-Out Time:	12:00
- Payment Type:	Cash, American Express, Diners Club, Euro/Master Card, Visa Card	- Pets Allowed:	No
- Smoking Allowed:	In Signed Areas Balcony/Terrace only		

Themes

- Themes

Hotel Type
- City Hotel

Points of interest (Beylikduzu-Tuyap)

Main Locations

Main Airport: Istanbul Airport (Distance 52.00Km, 240.00min)
Additional Airport: Istanbul Sabiha Gokcen Airport (Distance 96.00Km, 270.00min)

Hilton Garden Inn Istanbul Beylikduzu

Barbaros Hayrettin Pasa Mh. 1999 Sk.
No: 9 Esenyurt/Istanbul
34522, Istanbul, Esenyurt, Turkey
Phone: +90-212-8671900 Fax: +90-212-8671901
E-mail: ISTIA_FO@HILTON.COM
Website: https://www.hilton.com/tr/hotels/istbegi-hilton-garden-inn-istanbul-beylikduzu/

GIATA: 433253

Code:	ATRISTIL80	Destination:	Istanbul		
Search Code:	ATRISTIL80	Handling:	Open Turizm Seyahat - Istanbul Office		
Type:	Hotel	Group:			
Class:	Standard	Chain:	Hilton		
Local Rating:	3 Star	Owner:	Axisdata - TK Internal IT Provider	Lat:	41.017552
Featured Rating:	3 Star			Lng:	28.637104

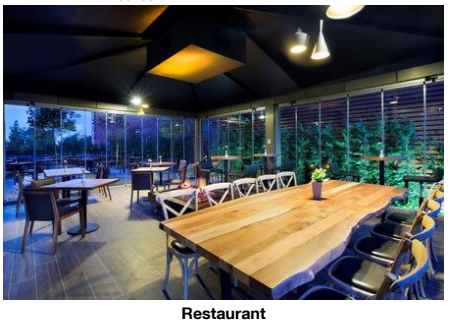

Restaurant

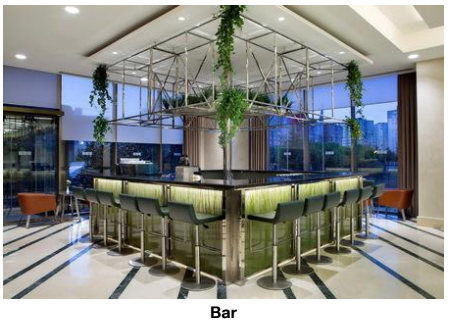

Bar



Conference Facilities



Conference Facilities



Conference Facilities

Hilton Garden Inn Istanbul Beylikduzu

Barbaros Hayrettin Pasa Mh. 1999
Sk.
No: 9 Esenyurt/Istanbul
34522, Istanbul, Esenyurt, Turkey
Phone: +90-212-8671900 Fax: +90-212-8671901
E-mail: ISTIA_FO@HILTON.COM
Website: https://www.hilton.com/tr/hotels/istbegi-hilton-garden-inn-istanbul-beylikduzu/

GIATA: 433253

Code:	ATRISTIL80	Destination:	Istanbul		
Search Code:	ATRISTIL80	Handling:	Open Turizm Seyahat - Istanbul Office		
Type:	Hotel	Group:			
Class:	Standard	Chain:	Hilton		
Local Rating:	3 Star	Owner:	Axisdata - TK Internal IT Provider	Lat:	41.017552
Featured Rating:	3 Star			Lng:	28.637104



Conference Facilities



Conference Facilities



Room



Room

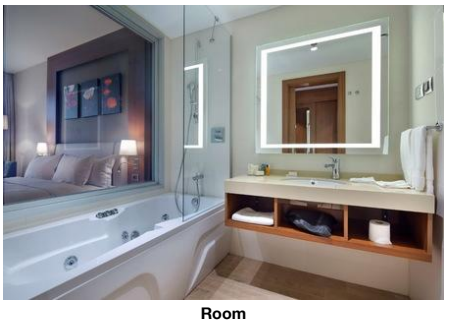

Room

Hilton Garden Inn Istanbul Beylikduzu

Barbaros Hayrettin Pasa Mh. 1999
Sk.
No: 9 Esenyurt/Istanbul
34522, Istanbul, Esenyurt, Turkey
Phone: +90-212-8671900 Fax: +90-212-8671901
E-mail: ISTIA_FO@HILTON.COM
Website: https://www.hilton.com/tr/hotels/istbegi-hilton-garden-inn-istanbul-beylikduzu/

GIATA: 433253

Code:	ATRISTIL80	Destination:	Istanbul		
Search Code:	ATRISTIL80	Handling:	Open Turizm Seyahat - Istanbul Office		
Type:	Hotel	Group:			
Class:	Standard	Chain:	Hilton		
Local Rating:	3 Star	Owner:	Axisdata - TK Internal IT Provider	Lat:	41.017552
Featured Rating:	3 Star			Lng:	28.637104

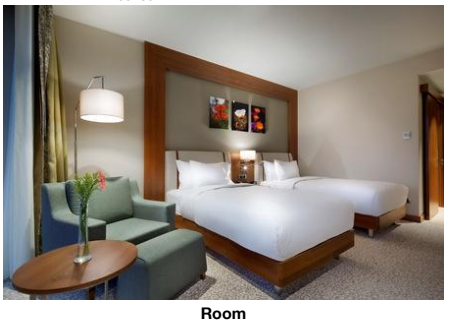

Room



Room



Room



Room

Hilton Garden Inn Istanbul Beylikduzu

Barbaros Hayrettin Pasa Mh. 1999
Sk.
No: 9 Esenyurt/Istanbul
34522, Istanbul, Esenyurt, Turkey
Phone: +90-212-8671900 Fax: +90-212-8671901
E-mail: ISTIA_FO@HILTON.COM
Website: https://www.hilton.com/tr/hotels/istbegi-

Code:	ATRISTIL80	Destination:	Istanbul		
Search Code:	ATRISTIL80	Handling:	Open Turizm Seyahat - Istanbul Office		
Type:	Hotel	Group:			
Class:	Standard	Chain:	Hilton		
Local Rating:	3 Star	Owner:	Axisdata - TK Internal IT Provider	Lat:	41.017552
Featured Rating:	3 Star			Lng:	28.637104

Image Route:

http://tkimages.axisdata.net/ImageConverter.php?size=display&height=300&hotel=ATRISTIL80&filename=ATRISTIL80_1451212.jpg - Hotel
http://tkimages.axisdata.net/ImageConverter.php?size=display&height=300&hotel=ATRISTIL80&filename=ATRISTIL80_1451214.jpg - Hotel
http://tkimages.axisdata.net/ImageConverter.php?size=display&height=300&hotel=ATRISTIL80&filename=ATRISTIL80_1451222.jpg - Reception
http://tkimages.axisdata.net/ImageConverter.php?size=display&height=300&hotel=ATRISTIL80&filename=ATRISTIL80_1451226.jpg - Lobby
http://tkimages.axisdata.net/ImageConverter.php?size=display&height=300&hotel=ATRISTIL80&filename=ATRISTIL80_1451228.jpg - Lobby
http://tkimages.axisdata.net/ImageConverter.php?size=display&height=300&hotel=ATRISTIL80&filename=ATRISTIL80_1451230.jpg - Lobby
http://tkimages.axisdata.net/ImageConverter.php?size=display&height=300&hotel=ATRISTIL80&filename=ATRISTIL80_1451234.jpg - Restaurant
http://tkimages.axisdata.net/ImageConverter.php?size=display&height=300&hotel=ATRISTIL80&filename=ATRISTIL80_1451238.jpg - Restaurant
http://tkimages.axisdata.net/ImageConverter.php?size=display&height=300&hotel=ATRISTIL80&filename=ATRISTIL80_1451240.jpg - Restaurant
http://tkimages.axisdata.net/ImageConverter.php?size=display&height=300&hotel=ATRISTIL80&filename=ATRISTIL80_1451242.jpg - Restaurant
http://tkimages.axisdata.net/ImageConverter.php?size=display&height=300&hotel=ATRISTIL80&filename=ATRISTIL80_1451244.jpg - Restaurant
http://tkimages.axisdata.net/ImageConverter.php?size=display&height=300&hotel=ATRISTIL80&filename=ATRISTIL80_1451246.jpg - Bar
http://tkimages.axisdata.net/ImageConverter.php?size=display&height=300&hotel=ATRISTIL80&filename=ATRISTIL80_1451248.jpg - Conference Facilities
http://tkimages.axisdata.net/ImageConverter.php?size=display&height=300&hotel=ATRISTIL80&filename=ATRISTIL80_1451250.jpg - Conference Facilities
http://tkimages.axisdata.net/ImageConverter.php?size=display&height=300&hotel=ATRISTIL80&filename=ATRISTIL80_1451252.jpg - Conference Facilities
http://tkimages.axisdata.net/ImageConverter.php?size=display&height=300&hotel=ATRISTIL80&filename=ATRISTIL80_1451254.jpg - Conference Facilities
http://tkimages.axisdata.net/ImageConverter.php?size=display&height=300&hotel=ATRISTIL80&filename=ATRISTIL80_1451256.jpg - Conference Facilities
http://tkimages.axisdata.net/ImageConverter.php?size=display&height=300&hotel=ATRISTIL80&filename=ATRISTIL80_1451260.jpg - Room
http://tkimages.axisdata.net/ImageConverter.php?size=display&height=300&hotel=ATRISTIL80&filename=ATRISTIL80_1451262.jpg - Room
http://tkimages.axisdata.net/ImageConverter.php?size=display&height=300&hotel=ATRISTIL80&filename=ATRISTIL80_1451264.jpg - Room
http://tkimages.axisdata.net/ImageConverter.php?size=display&height=300&hotel=ATRISTIL80&filename=ATRISTIL80_1451266.jpg - Room
http://tkimages.axisdata.net/ImageConverter.php?size=display&height=300&hotel=ATRISTIL80&filename=ATRISTIL80_1451270.jpg - Room
http://tkimages.axisdata.net/ImageConverter.php?size=display&height=300&hotel=ATRISTIL80&filename=ATRISTIL80_1451272.jpg - Room
http://tkimages.axisdata.net/ImageConverter.php?size=display&height=300&hotel=ATRISTIL80&filename=ATRISTIL80_1451274.jpg - Room