Accommodation Fact Sheet

Hotel Black Tulip

Hocapasa Mah. Hudavendigar Cad.
No:10 Fatih/Istanbul
34110, Istanbul, Istanbul Europe,
Turkey
Phone: +90-212-5140540 Fax:
E-mail: info@hotelblacktulip.com - reservation@hotelblacktulip.com
Website: www.hotelblacktulip.com
GIATA: 409299

Code: ATRISTFJIC
Search Code: ATRISTFJIC
Type: Hotel
Class: Standard
Local Rating: 4 Star
Featured Rating: 4 Star

Destination: Istanbul
Handling: Open Turizm Seyahat - Istanbul Office
Group:
Chain:
Owner: Axisdata - TK Internal IT Provider

Lat: 41.012727
Lng: 28.978204

Photo Gallery

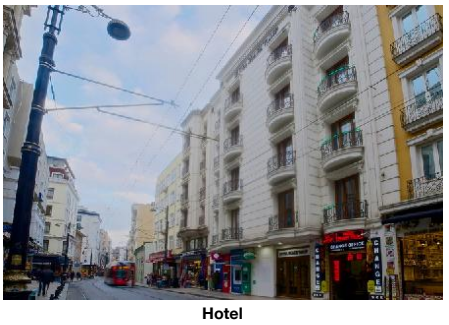

Hotel



Hotel



Lobby

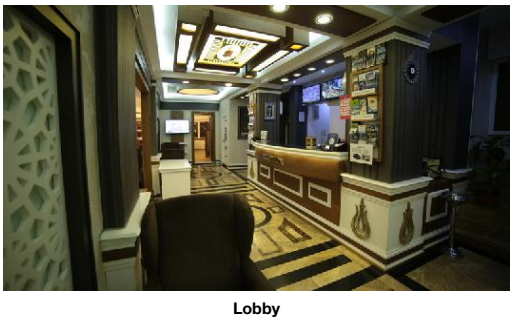

Lobby



Lobby

Descriptions

General description:
The hotel Black Tulip is around 550 m from Istanbul. The tourist centre is about 220 m away. A supermarket can be reached after around 42 m. It is only 190 m from the hotel to the nearest bars and restaurants. The following attractions can be reached from the hotel: Topkapi Palace (approx. 750 m away), Blue Mosque (approx. 800 m away), Haghia Sophia, Galata Tower and Maiden's Tower. For mobility during your holiday, there are a taxi rank (around 100 m away) and a bus stop (approx. 290 m away). An underground station is located in a distance of approx. 76 m. The airport (IST) is approx. 46 km away. Another airport (SAW) is located approx. 61 km away.

Amenities:
Recently renovated in 2020, the 5-storey city hotel has 32 rooms. It offers its guests a reception (check-in from 14:00, check-out until 12:00), a lobby, a lift and air conditioning. WiFi is available for free. Laundry / ironing service and medical service are available for a fee.

Meals:
Breakfast (from 07:30 - 10:30) from the buffet.

Additional information:
Languages spoken: English and Turkish. Accepted methods of payment: Visa and Euro / MasterCard.

Double Standard Room:
With parquet, kettle (for free), minibar (for a fee), internet (for free), safe (for free) and flat screen sat TV as well as individually adjustable air conditioning. Bathroom with shower.

Double Standard Room (Economy):
With parquet, kettle (for free), minibar (for a fee), internet (for free), safe (for free) and flat screen sat TV as well as individually adjustable air conditioning. Bathroom with shower (room size: 12 - 16 m²).

Twin Standard Room:
With parquet, kettle (for free), minibar (for a fee), internet (for free), safe (for free) and flat screen sat TV as well as individually adjustable air conditioning. Bathroom with shower.

Service Units

Board & Mealplan

Facts

Food & Beverage

- Food & Beverage

Restaurants

- Main Restaurant:	Buffet

Breakfast

- Breakfast Type:	Breakfast Buffet 07:30 - 10:30

Hotel Facilities

- Hotel Facilities

General Facilties

- Lobby		- Air-Conditioning	
- Elevator	1		

Guest Amenities

- Wi-Fi	Wi-Fi/HotSpots (free)	- Laundry Service	extra fee
- Ironing Service	extra fee	- Medical Service	extra fee

Locations & Distances

- Locations & Distances

Cities

- City 1:	Istanbul 550 m

Recreation Area

- Park	Sirkeci Park 450 m

Public Transport

- Public Bus Stop	290 m	- Taxi Stand	100 m
- Subway Station	76 m		

Medical Locations

- Hospital	1.50 km	- Pharmacy	750 m

Other Locations

- Town Centre	220 m	- Tourist Center	220 m
- Restaurants/Bars	190 m	- Supermarket	42 m
- Attraction 1:	Topkapi Palace 750 m	- Attraction 2:	Blue Mosque 800 m
- Attraction 3:	Haghia Sophia 1.10 km	- Attraction 4:	Galata Tower 2.10 km
- Attraction 5:	Maiden's Tower 5.90 km		

Object Information

- Object Information

Accommodation Fact Sheet

Hotel Black Tulip

Hocapasa Mah. Hudavendigar Cad.
No:10 Fatih/Istanbul
34110, Istanbul, Istanbul Europe,
Turkey
Phone: +90-212-5140540 Fax:
E-mail: info@hotelblacktulip.com - reservation@hotelblacktulip.com
Website: www.hotelblacktulip.com
GIATA: 409299

Code:	ATRISTFJIC
Search Code:	ATRISTFJIC
Type:	Hotel
Class:	Standard
Local Rating:	4 Star
Featured Rating:	4 Star

Destination:	Istanbul
Handling:	Open Turizm Seyahat - Istanbul Office
Group:	
Chain:	
Owner:	Axisdata - TK Internal IT Provider

Lat: 41.012727
Lng: 28.978204



Reception

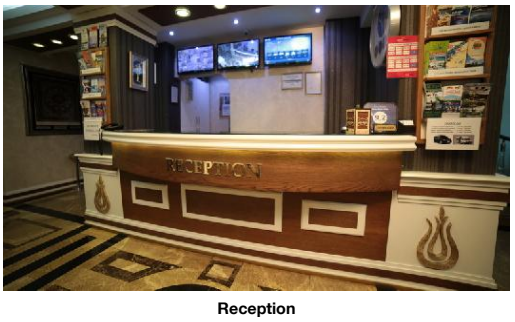

Reception



Reception

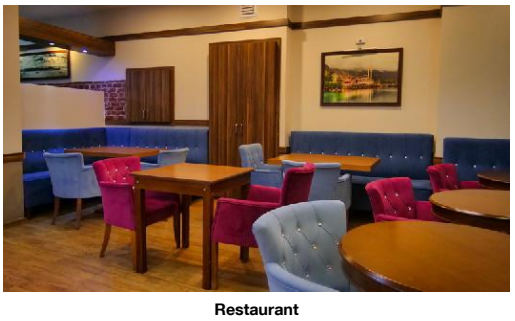

Restaurant



Room

Property
- Construction Year: 2013
- Last Renovation: 2020
- No. Buildings: 1
- No. Floors (max): 5
- Total Units/Rooms: 32

Reception
- Reception
- Languages Spoken: English, Turkish

Policies
- Check-In Time: 14:00
- Check-Out Time: 12:00
- Payment Type: Euro/Master Card, Visa Card
- Pets Allowed: No
- Smoking Allowed: In Signed Areas

Themes

- Themes

Hotel Type
- City Hotel

Points of interest (Fatih)

Main Locations
Main Airport: Istanbul Airport (Distance 46.00Km, 240.00min)
Additional Airport: Istanbul Sabiha Gokcen Airport (Distance 61.00Km, 270.00min)

Accommodation Fact Sheet

Hotel Black Tulip

Hocapasa Mah. Hudavendigar Cad.
No:10 Fatih/Istanbul
34110, Istanbul, Istanbul Europe,
Turkey
Phone: +90-212-5140540 Fax:
E-mail: info@hotelblacktulip.com - reservation@hotelblacktulip.com
Website: www.hotelblacktulip.com
GIATA: 409299

Code:	ATRISTFJIC
Search Code:	ATRISTFJIC
Type:	Hotel
Class:	Standard
Local Rating:	4 Star
Featured Rating:	4 Star

Destination:	Istanbul
Handling:	Open Turizm Seyahat - Istanbul Office
Group:	
Chain:	
Owner:	Axisdata - TK Internal IT Provider

Lat: 41.012727
Lng: 28.978204

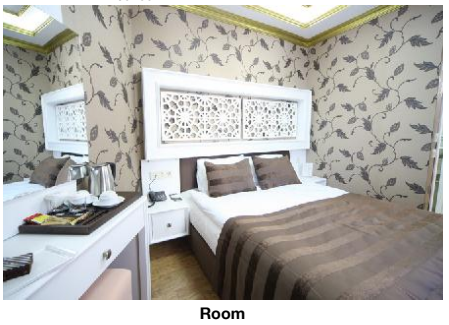

Room

Accommodation Stock Sheet

Hotel Black Tulip

Hocapasa Mah. Hudavendigar Cad.
No:10 Fatih/Istanbul
34110, Istanbul, Istanbul Europe,
Turkey
Phone: +90-212-5140540 Fax:
E-mail: info@hotelblacktulip.com - reservation@hotelblacktulip.com

Code:	ATRISTFJIC	Destination:	Istanbul		
Search Code:	ATRISTFJIC	Handling:	Open Turizm Seyahat - Istanbul Office		
Type:	Hotel	Group:			
Class:	Standard	Chain:			
Local Rating:	4 Star	Owner:	Axisdata - TK Internal IT Provider	Lat:	41.012727
Featured Rating:	4 Star			Lng:	28.978204

Image Route:

http://tkimages.axisdata.net/ImageConverter.php?size=display&height=300&hotel=ATRISTFJIC&filename=ATRISTFJIC_1203376.jpg - Hotel
http://tkimages.axisdata.net/ImageConverter.php?size=display&height=300&hotel=ATRISTFJIC&filename=ATRISTFJIC_1203378.jpg - Hotel
http://tkimages.axisdata.net/ImageConverter.php?size=display&height=300&hotel=ATRISTFJIC&filename=ATRISTFJIC_1203380.JPG - Lobby
http://tkimages.axisdata.net/ImageConverter.php?size=display&height=300&hotel=ATRISTFJIC&filename=ATRISTFJIC_1203382.JPG - Lobby
http://tkimages.axisdata.net/ImageConverter.php?size=display&height=300&hotel=ATRISTFJIC&filename=ATRISTFJIC_1203384.JPG - Lobby
http://tkimages.axisdata.net/ImageConverter.php?size=display&height=300&hotel=ATRISTFJIC&filename=ATRISTFJIC_1203386.JPG - Reception
http://tkimages.axisdata.net/ImageConverter.php?size=display&height=300&hotel=ATRISTFJIC&filename=ATRISTFJIC_1203388.JPG - Reception
http://tkimages.axisdata.net/ImageConverter.php?size=display&height=300&hotel=ATRISTFJIC&filename=ATRISTFJIC_1203390.JPG - Reception
http://tkimages.axisdata.net/ImageConverter.php?size=display&height=300&hotel=ATRISTFJIC&filename=ATRISTFJIC_1203392.jpg - Restaurant
http://tkimages.axisdata.net/ImageConverter.php?size=display&height=300&hotel=ATRISTFJIC&filename=ATRISTFJIC_1204078.JPG - Room
http://tkimages.axisdata.net/ImageConverter.php?size=display&height=300&hotel=ATRISTFJIC&filename=ATRISTFJIC_1204080.JPG - Room