

KIPRIOTIS GROUP OF HOTELS

hotelBrain™ | Group

The 5 hotels



Kipriotis Panorama Hotel & Suites 5*

- Psalidi - 250 m to the beach
- Sand-and-shingle beach, shelving shore
- Partly renovated: 2017
- Board: Ultra All Inclusive
- 253 rooms
- Airport – 25 km, city center – 3 km

Kipriotis Maris Suites 5*

- Psalidi - 150 m to the beach
- Sand-and-shingle beach, shelving shore
- Partly renovated: 2015
- Board: All Inclusive
- 183 rooms
- Airport - 25 km, city center - 3 km

Kipriotis Village Resort 4*

- Psalidi - seaside
- Sand-and-shingle beach, shelving shore
- Partly renovated: 2009
- Board: All Inclusive
- 709 rooms
- Airport – 25 km, city center – 3 km

Kipriotis Aqualand Hotel 4*

- Psalidi - 500 m to the beach
- Sand-and-shingle beach, shelving shore
- Constructed: 2002
- Board: All Inclusive
- 203 rooms
- Airport – 25 km, city center – 3 km

Kipriotis Hippocrates Hotel 4*

- Psalidi - 150 m to the beach
- Sand-and-shingle beach, shelving shore
- Total renovation: 2010
- Board: All Inclusive
- 173 rooms
- Airport - 25 km, city center - 3 km

Info about infrastructures using

hotelBrain Group



	FREE	EXTRA FEE
SPA-centers Kipriotis Panorama Hotel & Suites 5* Kipriotis Village Resort 4*	– –	- Indoor pool (free for Spa customers) - Face and body treatment - Massage - Beauty salon
Gym	Use of equipment	- Individual and group trainings - Yoga, classes, personal trainer, sport massage, sauna,
WATERPARK Kipriotis Aqualand Hotel 4*	For guests of Kipriotis Aqualand Hotel 4*	For guests of Kipriotis Panorama Hotel & Suites 5* Kipriotis Village Resort 4* Kipriotis Maris Suites 5* Kipriotis Hippocrates Hotel 4*
A' la carte restaurants Kipriotis Panorama Hotel & Suites 5*	Three times per stay for **Ultra All-Inclusive** guests of Kipriotis -Panorama Hotel & Suites 5* (upon reservation).	For guests of Kipriotis Panorama Hotel & Suites 5* Kipriotis Village Resort 4 * Kipriotis Maris Suites 5* Kipriotis Hippocrates Hotel 4* Kipriotis Aqualand Hotel 4*
Water Sports / Scuba Diving **(**External Partner - Extra charge) Kipriotis Village Resort 4 *	–	For all guests of the Kipriotis Group of Hotels
Pool	**Sunbeds and umbrellas** Kipriotis Panorama Hotel & Suites 5* Kipriotis Maris Suites 5*, Kipriotis Hippocrates Hotel 4* Kipriotis Aqualand Hotel 4*, Kipriotis Village Resort 4* **Towels** - available in all hotels upon refundable deposit	–
Beach	**Sunbeds and umbrellas** Kipriotis Maris Suites 5* Kipriotis Panorama Hotel & Suites 5*	**Towels** - available in all hotels upon refundable deposit **Sunbeds and umbrellas** Kipriotis Hippocrates Hotel 4* Kipriotis Village Resort 4* Kipriotis Aqualand Hotel 4*
Sports (All equipment by deposit)	Tennis courts, Table Tennis Volleyball, Beach volley, Mini football Basketball, (Kipriotis Village Resort 4*) Gym (Kipriotis Panorama Hotel & Suites 5*) Mini golf (Kipriotis Village Resort 4*) Water polo (Kipriotis Village Resort 4*) Boccia (Kipriotis Aqualand Hotel 4*, Kipriotis Maris Suites 4*)	- Car rental / Bike Rental (external partner) - Diving (external partner) - Water sports (external partner) - Horse Riding (external partner) - Billiards
Wi-Fi in room	Kipriotis Panorama Hotel & Suites 5*, Kipriotis Maris Suites 5* Kipriotis Hippocrates Hotel 4* Kipriotis Aqualand Hotel 4* Kipriotis Village Resort 4*	–



Perfect family club hotel on the seaside!

Psalidi - seaside

Sand-and-shingle, shelving shore

Renovation: 2009

Board: all Inclusive

709 rooms

Airport - 25 km, city center - 3 km

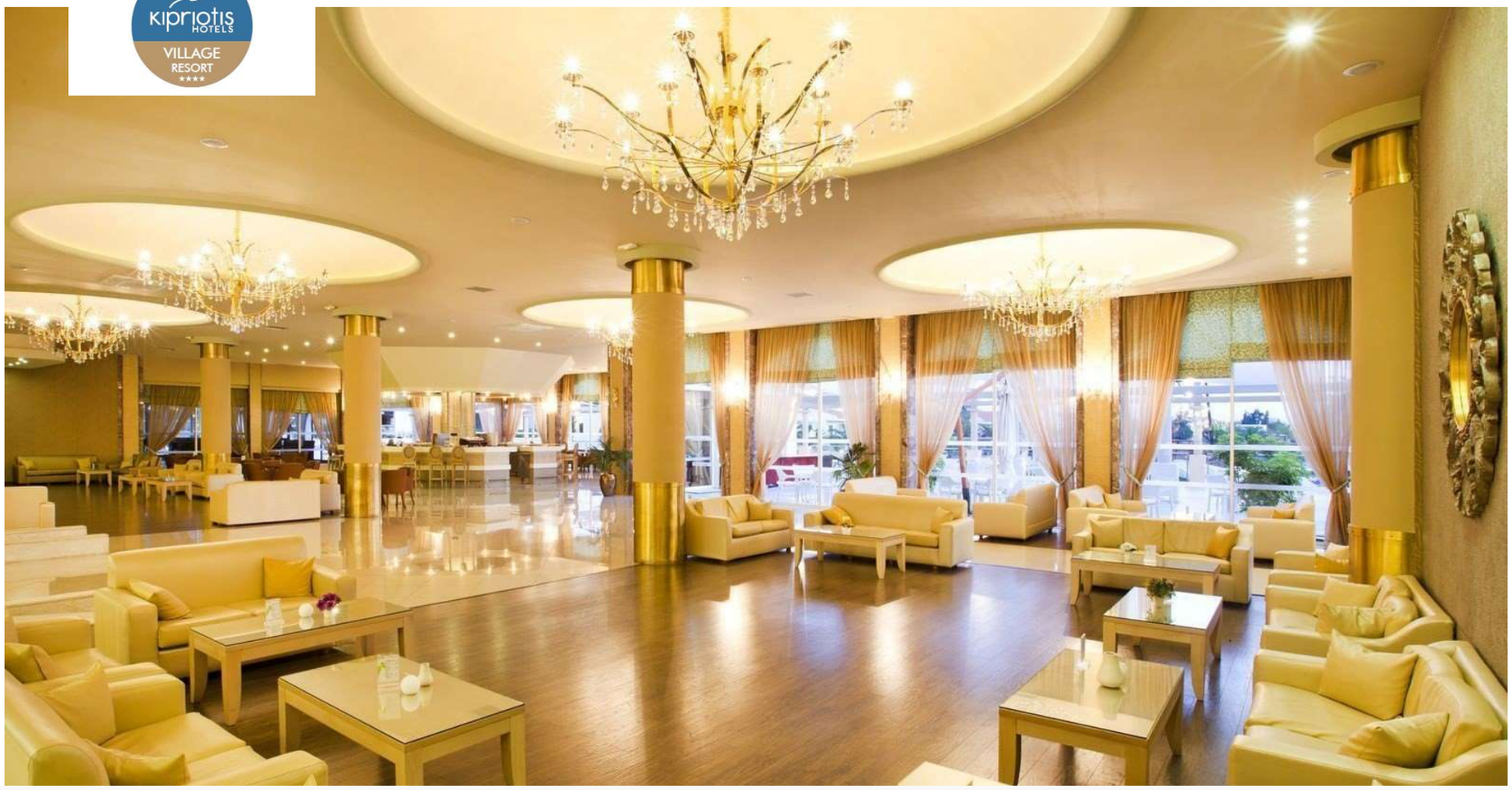

Kos, Psalidi | Wi-Fi at all territory (FREE)

- International Convention Centre- up to 5500 persons (extra fee)
- Medical services 24 hours (on request, extra fee)
- Safety box (FREE)
- Mini market (extra fee)
- Laundry service (extra fee)
- Reception 24h/7
- Internet WI-FI (FREE)
- Luggage room (FREE)
- Open parking (FREE)
- Coffee & Tea facilities in the room (FREE)
- SPA-center at Kipriotis Panorama Hotel & Suites 5* (extra fee)
- SPA-center at Kipriotis Village Resort 4*(extra fee)
- Gym at Kipriotis Panorama Hotel & Suites * 5 (FREE)
- Waterpark Kipriotis Aqualand Hotel 4* (extra fee)
- Car rental / Bike Rental (external partner, extra fee)

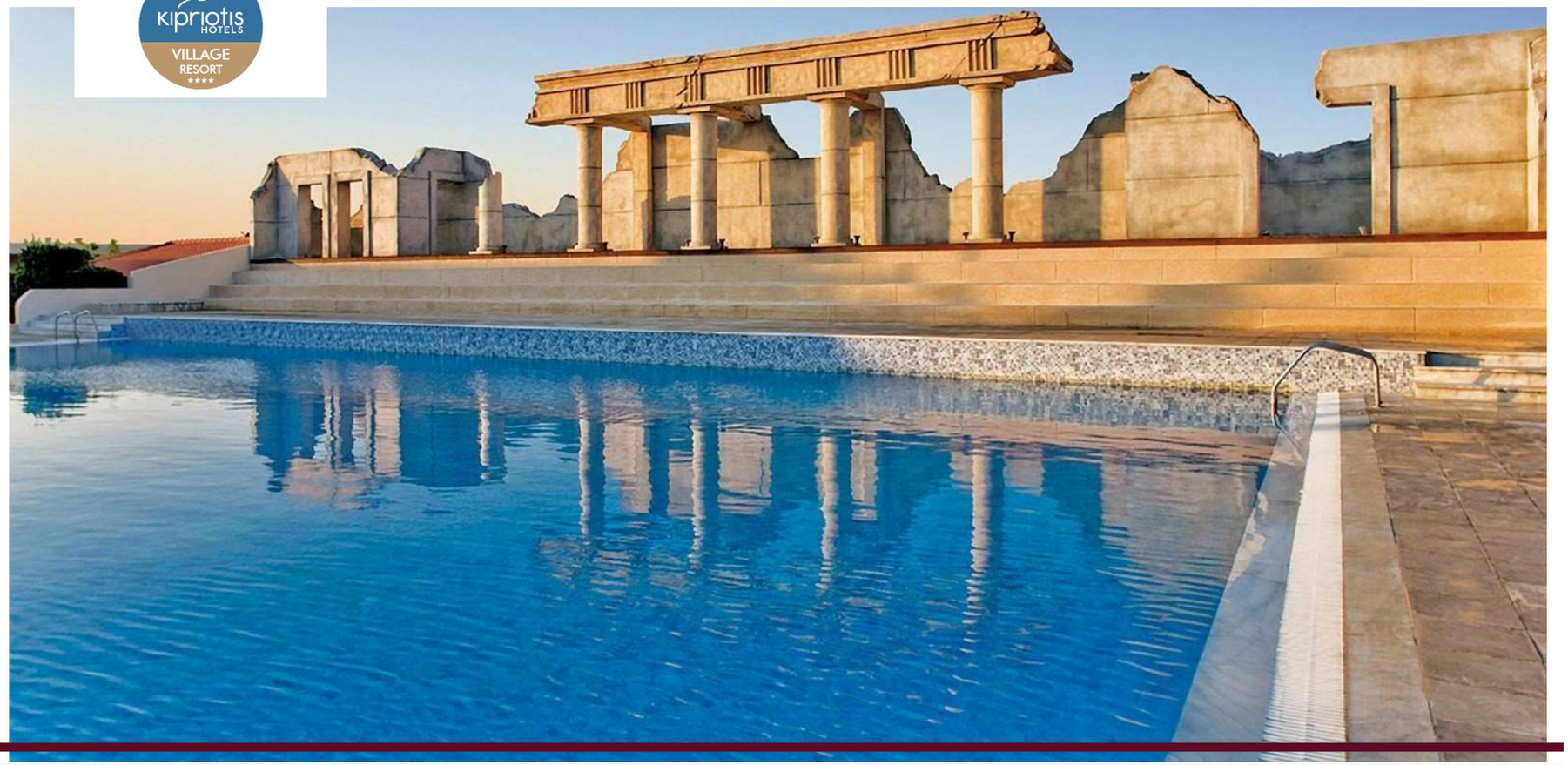



Pools

4 pools for adults, including Olympic size pool and 2 pools with water slide. 3 water slides: Toboggan, Kamikaze and Spin Bowl. 1 Paddling pool.



Indoor pool

indoor pool (not heated).



Children pools

Two swimming pools for kids with fresh water.
Children pool «Pirate ship» with 2 water slides.



Private pool - Presidential Suites

For the use of both suites - private swimming pool with sunbeds.

KIPRIOTIS HOTELS
VILLAGE RESORT ****

hotelBrain | Group





Main restaurant «Macedonia»

Makedonia Restaurant with its breakfast and dinner buffets, offering a varietyof starters, salads, hot dishes and delectable desserts. A very popular kids' buffet means that every member of the family gets to relish their breakfast and dinner. Themed nights. Early Breakfast (upon request): 06:30 – 07:30, Full American Breakfast: 07:30-10:30, Late Breakfast: 10:30 – 11:30; Dinner: 18:30 - 21:00; Snacks: 23:00 - 01:00. Evening dress-code for men: 3/4 trousers, no flip



Restaurant «Atrium»

Atrium – Greek Restaurant, offering the local and regional Greek cuisine.
Dinner: 19:00 - 21:30.
Book in advance the day before. (Operating in high season)
Evening dress-code for men: 3/4 trousers for men/no flip flops.



Italian restaurant

With the Romans, Genoese, and Italians all having left their mark on Kos, it is no wonder that Italian food is also popular in this corner of the Mediterranean. Open for dinner buffet, the Italian restaurant serves its delicious dishes both indoors and outdoors, from antipasti and pasta to pizza and dolce.
Dinner: 19:00 - 21:30. (Operating from 01/06) Book in advance the day before.
Evening dress-code for men: 3/4 trousers for men/no flip flops.



Hot Dog - Kiosk

Potato and hot dog lovers can enjoy light lunch on open air
Open: 15:00 - 18:00
1 Jun - 15 September (depending on weather)



Restaurant «Ilios»

You'll find out it's much more than a 'corner', with a full buffet featuring flavorful salads, filling pasta, Greek-style grilled meats and a healthy offering of desserts. You'll only be just meters away from the sunny ambiance and the freshness of the water, perfect for keeping an eye out on the kids.
Working hours: 12:30 - 15:00. 1 May- 15 October.



«Olympic Pool Grill»

During the day next to Olympic pool delicious salads are served,
for lunch you can try Greek traditional "Pita Gyros" served with fresh pita bread and French fries. Ice cream. Lunch: 12:00 - 15:00.
1 May - 30 September (depending on weather).



Barbecue «Palmy Family»

Watch the Palmy Pool Bar transform itself in the evening into an open kitchen where you can have your barbecue dinner! Appetizer, succulent meats, flavorful country potatoes, lots of greens and desserts will make this poolside dinner experience a heavenly one.
Dinner: 19:00 - 21:00. Book in advance the day before.
01 Jun - 15 September (depending on weather).
Evening dress-code for men: 3/4 trousers for men/no flip flops.



«Pasta Corner» Kiosk

Big choice of tasty pasta on open air.
Open: 12:30 - 14:30
1 Jun - 15 September (depending on weather)

«Noodle Bar» & Spring rolls

Variety of noodles & spring rolls.
Open: 15:00 - 18:00. 1 Jun - 15 September.





Main bar «Olympus»

Olympus Main Bar opens its doors to merry makers every afternoon and serves not only excellent Greek wine but all kinds of cocktails and drinks as well. With a stunning view of the pool and its pirate ship, this is the ideal spot off the lobby for afternoon drinks on the terrace.
Teatime: 17:30 – 18:30 including tea, coffee, cakes & cookies.
Working hours: 17:00 - 00:00, last order by «AI» at 23:00.



Pool bar «Olympic»

Next to Olympic pool.
Draught beer and various nonalcoholic beverages.
Working hours: 11:30 - 18:00.
20 May– 30 September. (Depending on weather)



Pool bar «Ionian»

This is the perfect setting for cocktails with tropical liqueurs, and of course some fine liquor for adults. A variety of beers and excellent local wine are also on offer, representing an idyllic break while keeping an eye on the kids around the pool. Working hours: 10:00 - 01:00. Last order by «AI» at 00:00. (Depending on weather). 1 May – 31 October.



Pool bar «Palmy»

Feel like spending the whole day by the pool? No problem at all. Grab your burgers, fries, drinks, and cocktails at the Palmy Pool Bar. The bar is very close to the children's play area.
Burgers & fries: 12:00 -18:00.
Working hours: 10:00 -18:00.
1 Jun – 15 October. (Depending on weather)



Pool bar «Olympic» Village Cafe

Next to Olympic pool. Draught beer and various nonalcoholic beverages.
Working hours: 11:30 - 18:00.
20 May – 30 September.
(Depending on weather).



Beach bar «Poseidon»

No summer experience would be complete without a beach bar.
Beach bar with beverages, soft drinks, juices, and cold snacks.
Working hours: 10:00 - 18:00
20 May – 21 October. (Depending on weather)

***Note! The hotel reserves the right to change the restaurants where lunch/dinner is served, the number of restaurants, bars and snack outlets in operation and do slight modifications on the operating hours, always depending on the number of guests and the weather conditions**.





Sand-and-shingle beach - 200 m from the hotel | shelving shore

Sunbeds with Umbrella (extra fee)

Gazebos for 4 persons (extra fee)

Beach towels (available upon refundable deposit-10€)

Water sports (External partner, extra fee)

Diving lesson (External partner, extra fee)

Horse Riding (external partner, extra fee)



- Baby cot
- Highchair
- Children Buffet in restaurant
- Mini-club
- Children playground
- 2 children pools in Palmy
- Children pool near the pirate ship
- Evening program, mini-disco
- Waterpark at Kipriotis Aqualand Hotel 4* (extra fee)



AEGEO Spa - Spa treatments - Daily | 09:00 – 18:00

Indoor pool (for spa guests)

Treatment rooms (extra fee)

Beauty salon (extra fee)

Face and body treatment (extra fee)

Sauna at Gym (extra fee)
at Kipriotis Panorama Hotel & Suites 5*

SPA-center at Kipriotis Panorama Hotel & Suites 5*
(upon reservation, extra fee)

SPA-center at Kipriotis Village Resort 4*
(upon reservation, extra fee)

Gym (equipment using for FREE)
at Kipriotis Panorama Hotel & Suites 5*

STANDARD ROOM

sea /side view



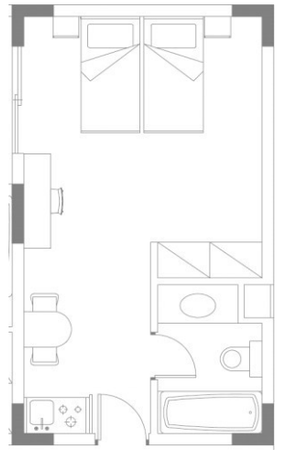

These rooms are perfect for friends who want two single beds, families of three who appreciate the spacious double bed plus one single bed arrangement, and couples who enjoy a large double bed. There's also room for a baby cot, making the Double Room a flexible choice that offers excellent value for money.

***Handicapped Rooms available on request**

Double / twin

main building

- Air-condition (15.06 - 15.09)
- Telephone
- Satellite TV
- Fridge
- Minibar (on request, extra fee)
- Hair dryer
- Shampoo and soap (dispenser)
- Coffee and tea facilities
- Safety box in room (FREE)
- Wi-Fi (FREE)
- Complimentary mineral water upon arrival

Room area

24

m2

max

Including Children / Infant not available

FAMILY MAISONETTE



sea /side view

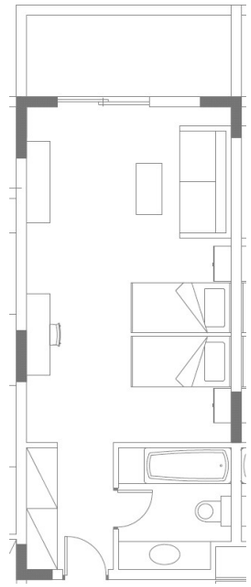

Want your own family home in Kos? The maisonette offers two single beds or a double bed within an open sleeping area, as well as two single beds or a double bed on the second level, complete with a wooden staircase. The maisonette is just perfect for a family of three or four.

Double / twin

main building

- Air-condition (15.06 - 15.09)
- Telephone
- Satellite TV
- Fridge
- Minibar (on request, extra fee)
- Hair dryer
- Shampoo and soap (dispenser)
- Coffee and tea facilities
- Safety box in room (FREE)
- Wi-Fi (FREE)
- Complimentary mineral water upon arrival

Room area

30

m2

max

Including Children / Infant in max occupancy

FAMILY JUNIOR SUITE

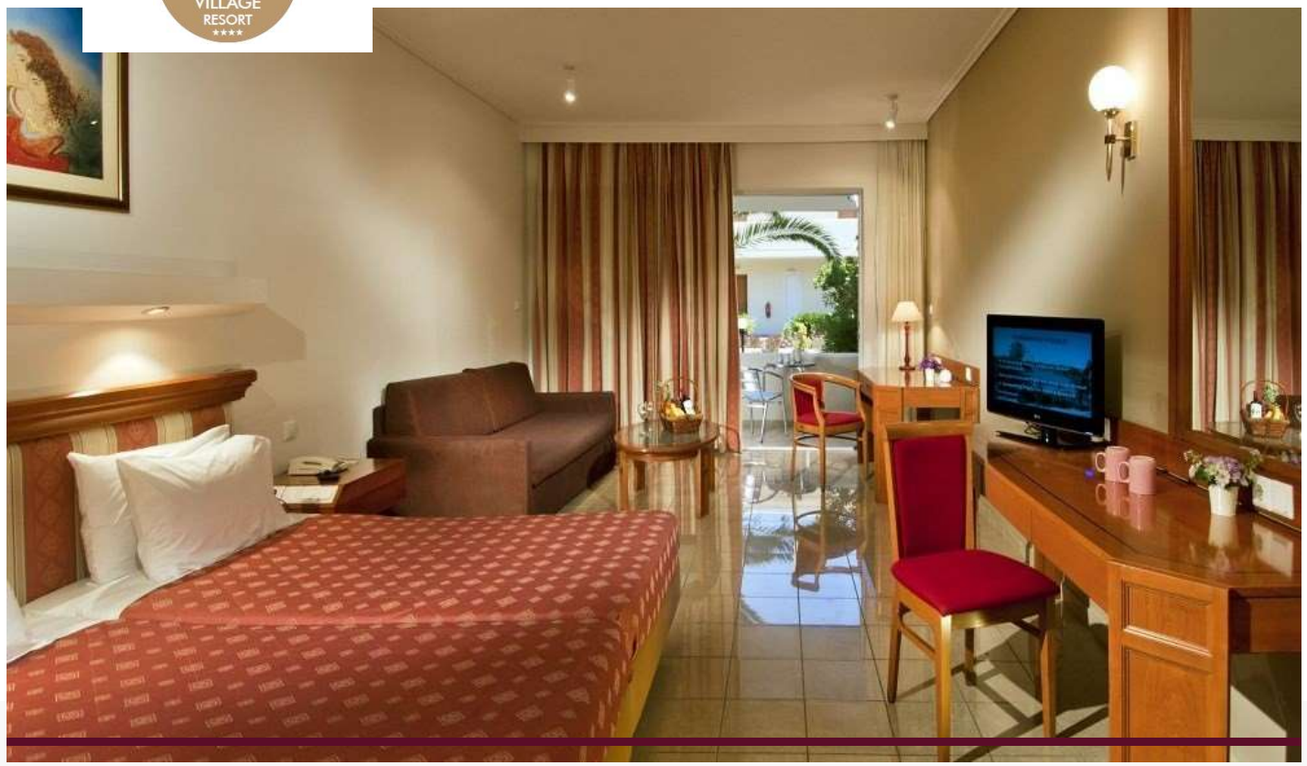

sea /side view

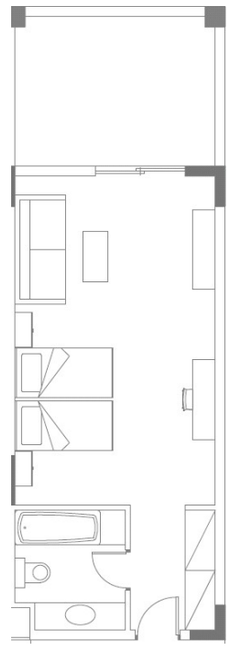

If you like modern living you're going to revel in this spacious room with an open plan, offering a sleeping/living area with two single beds in addition to a comfy sofa bed.

Twin

main building

- Air-condition (15.06 - 15.09)
- Telephone
- Satellite TV
- Fridge
- Minibar (on request, extra fee)
- Hair dryer
- Shampoo and soap (dispenser)
- Coffee and tea facilities
- Safety box in room (FREE)
- Wi-Fi (FREE)
- Complimentary mineral water upon arrival

Room area

40

m2

max

Including Children / Infant not available

FAMILY APARTMENT - 2 bedrooms

sea / side view



Guests who seek a certain degree of privacy and want to upgrade their stay will delight in these two-bedroom apartments. One bedroom has two single beds, while the other offers a choice of a double bed plus sofa bed or three single beds.
***Handicapped Rooms available on request**

Twin

main building

Air-condition (15.06 - 15.09)	Hair dryer
Telephone	Shampoo and soap (dispenser)
Satellite TV	Coffee and tea facilities
Fridge	Safety box in room (FREE)
Minibar (on request, extra fee)	Wi-Fi (FREE)
	Complimentary mineral water upon arrival

Room area

47

m2

max

Children Included/
1 infant and 1 kid < 8 y.o.
over max occupancy

hotelBrain Group

EXECUTIVE SUITE

side view

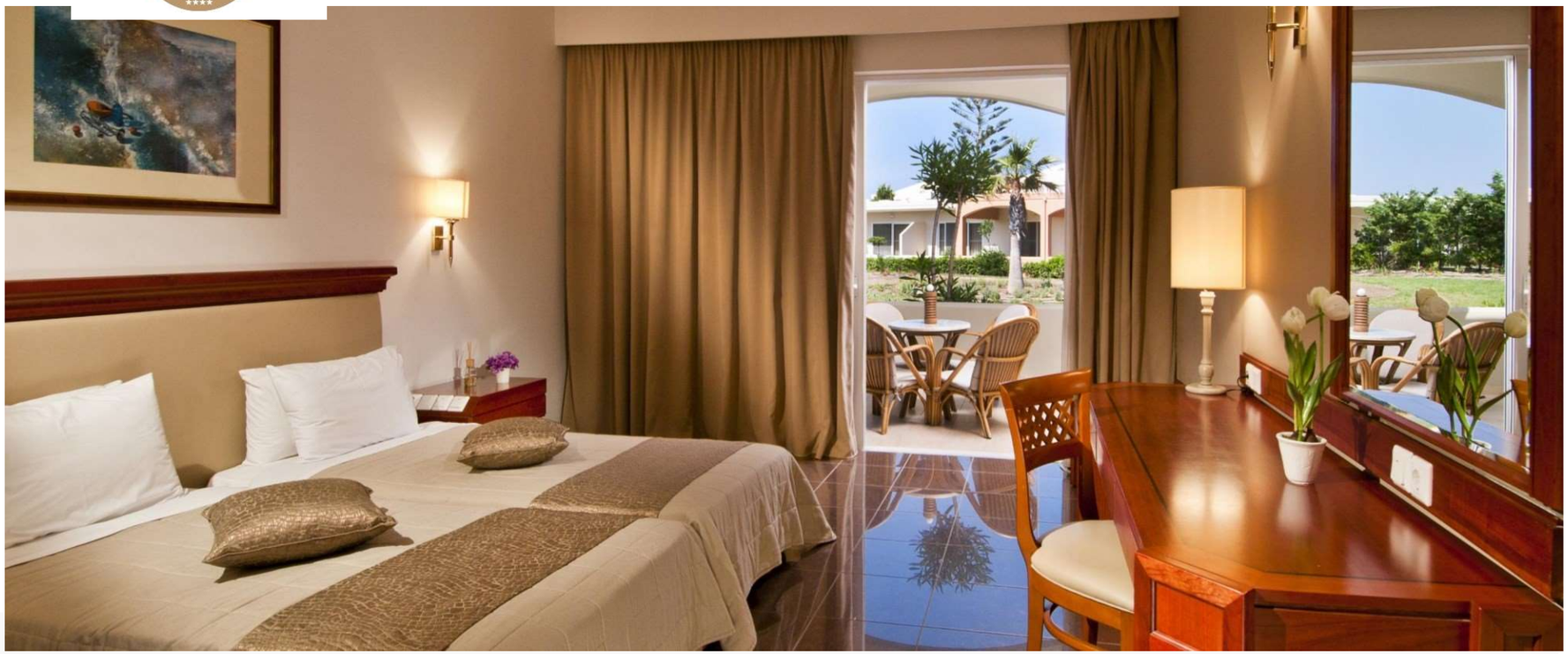

Live your vacation to the fullest in these luxurious suites at ground level, serenely opening on to the property's gardens. A separate bedroom with two single beds and living/dining area with one or two single sofa beds offers plenty of comfort and convenience for families up to four people.

king-size

main building

- Air-condition (15.06 - 15.09)
- Telephone
- Satellite TV
- Fridge
- Minibar (on request, extra fee)
- Hair dryer
- Shampoo and soap (dispenser)
- Coffee and tea facilities
- Safety box in room (FREE)
- Wi-Fi (FREE)
- Complimentary mineral water upon arrival

Room area

40

m2

max

Children Included/
1 infant
over max occupancy

Kipriotis Hotels VILLAGE RESORT ****

hotelBrain Group

JUNIOR PRESIDENTIAL SUITE

sea / side view

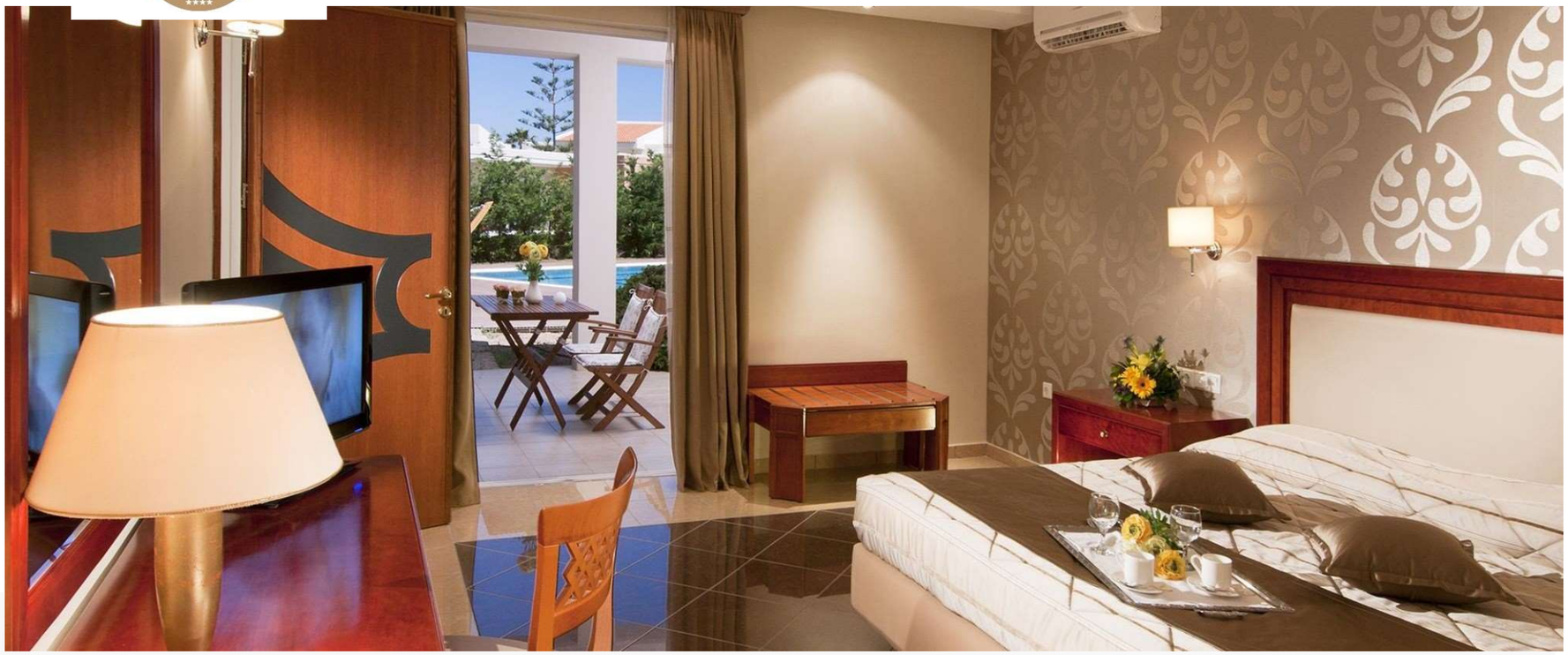

This lavish spacious 2 bedroom suite boasts a living room with fireplace, a formal dining area, soft sofas and luxurious wood furnishing. The spacious Master bedroom with the soft king-sized bed includes a sumptuous oversized marble bathroom with a freestanding bath and a Jacuzzi.

king-size

main building

- Individual air-condition (15.06 - 15.09)
- Telephone
- Satellite TV
- High-quality audio system
- Minibar (FREE)
- Bathrobes and slippers
- Signature bathroom amenities
- Hair dryer
- Coffee and tea facilities
- Safety box in room (FREE)
- Wi-Fi (FREE)
- Complimentary mineral water (on turndown)

Room area

124

m2

max

Children Included/
1 infant
over max occupancy

hotelBrain Group

SENIOR PRESIDENTIAL SUITE

sea view



This 3-bedroom suite emanates status and luxury. The accommodation includes a spacious living room with fireplace, elegant sofas, a sophisticated dining area for six and an exclusive pre-function area. The large master bedroom furnished with a soft king-sized bed, leads on to a stunning marble bathroom fitted with a stand- alone bath and Jacuzzi.

king-size

main building

- Individual air-condition (15.06 - 15.09)
- Telephone
- Satellite TV
- High-quality audio system
- Minibar (FREE)
- Bathrobes and slippers
- Signature bathroom amenities
- Hair dryer
- Coffee and tea facilities
- Safety box in room (FREE)
- Wi-Fi (FREE)
- Complimentary mineral water (on turndown)

Room area

178

m2

max

Children Included/
1 infant
over max occupancy

HANDICAPPED ACCOMMODATION & EQUIPMENT





Room Description

- Main Entrance Door 87 cm width
- Bathroom Size 7 sqm
- Bathroom Door width 91 cm
- Toilet seat with grab bars
- Toilet seat height 46 cm
- Roll in Shower
- Shower stool of 54 cm height
- Balcony size 7 sqm

Equipment upon charge (on request) Prebooking prior to arrival

- Up/Down Bed
- Handicap Lift
- Mobility Scooter /Wheelchair
- Shower Chair / Po Chair
- Manual Wheelchair
- Bath Chair

Double and Family room. Total 9 units

Ground floor

Room Area

30 - 47 m2

Kipriotis Hotels

sales@kipriotishotels.com

T. 0030 2242 055300

https://hotelbrain.com/el/hotels/kipriotis-village-resort/



hotelBrain™ | Group