Accommodation Fact Sheet

Celal Sultan Hotel

Alemdar Mh., Yerebatan Cd,
Salkim Sogut Sk., No:16
34110, Sultanahmet-Old City,
Istanbul Europe, Turkey
Phone: +90-212-5209323 Fax: +90-212-5209440
E-mail: info@celalsultan.com
Website: http://www.celalsultan.com
GIATA: 48785

Code:	AMTSTR3V40	Destination:	Istanbul		
Search Code:	ISTCELALSULTAN	Handling:	Open Turizm Seyahat - Istanbul Office		
Type:	Hotel	Group:			
Class:	Standard	Chain:			
Local Rating:	NoRating	Owner:	Axisdata - TK Internal IT Provider	Lat:	41.00973267217886
Featured Rating:	NoRating			Lng:	28.97728642171673

Photo Gallery



Hotel



Hotel

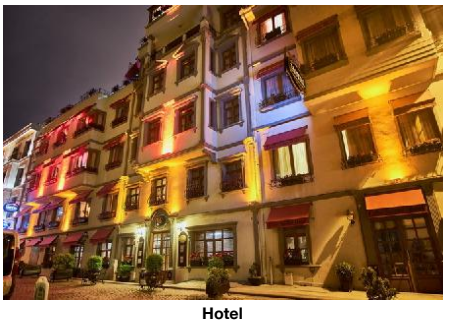

Hotel



Hotel



Restaurant

Descriptions

General description:
The hotel Celal Sultan Hotel is around 154 km from Bursa (Izmit around 104 km). The tourist centre is about 550 m away. The following attractions can be reached from the hotel: Topkapi Palace (approx. 200 m away), Blue Mosque (approx. 200 m away), St.Sophia Museum (approx. 100 m away), Underground Cistern Basiilica (approx. 30 m away) and Grand Bazaar (approx. 300 m away). For mobility there is a taxi rank (around 10 m away). The airport (SAW) is approx. 45 km away. The hotel and airport are linked by a shuttle (for a fee). Another airport (IST) is located approx. 41 km away.

Amenities:
It is equipped with a 24h reception (check-in from 14:00, check-out until 12:00), a lobby with bar, an air conditioning as well as a parking area (for a fee). WiFi is available for free. Room cleaning is free of charge. Room service and laundry / ironing service are available for a fee.

Meals:
Breakfast (from 07:30 - 10:00) from the buffet.

Sport and Leisure:
Child supervision: babysitting (for a fee).

Additional information:
Languages spoken: English and Turkish. Accepted methods of payment: Visa, American Express and Euro / MasterCard.

2 ConnectingRooms Room:
With heating (centrally controlled), kettle (for free), minibar (for a fee), internet (for free), safe (for free) and flat screen sat TV as well as centrally controlled air conditioning.

2 ConnectingRooms Room (Non-Refundable):
With heating (centrally controlled), kettle (for free), minibar (for a fee), internet (for free), safe (for free) and flat screen sat TV as well as centrally controlled air conditioning.

Double Deluxe Room:
With heating (centrally controlled), kettle (for free), minibar (for a fee), internet (for free), safe (for free) and flat screen sat TV as well as centrally controlled air conditioning. Room size: 20 m².

Double Deluxe Room (Non-Refundable):
With heating (centrally controlled), kettle (for free), minibar (for a fee), internet (for free), safe (for free) and flat screen sat TV as well as centrally controlled air conditioning.

Single Deluxe Room:
With heating (centrally controlled), kettle (for free), minibar (for a fee), internet (for free), safe (for free) and flat screen sat TV as well as centrally controlled air conditioning.

Single Deluxe Room (Non-Refundable):
With heating (centrally controlled), kettle (for free), minibar (for a fee), internet (for free), safe (for free) and flat screen sat TV as well as centrally controlled air conditioning.

Triple Deluxe Room:
With heating (centrally controlled), kettle (for free), minibar (for a fee), internet (for free), safe (for free) and flat screen sat TV as well as centrally controlled air conditioning.

Triple Deluxe Room (Non-Refundable):
With heating (centrally controlled), kettle (for free), minibar (for a fee), internet (for free), safe (for free) and flat screen sat TV as well as centrally controlled air conditioning.

Premier Room:
With heating (centrally controlled), kettle (for free), minibar (for a fee), internet (for free), safe (for free) and flat screen sat TV as well as centrally controlled air conditioning.

Premier Room (Non-Refundable):
With heating (centrally controlled), kettle (for free), minibar (for a fee), internet (for free), safe (for free) and flat screen sat TV as well as centrally controlled air conditioning.

Suite:
With heating (centrally controlled), kettle (for free), minibar (for a fee), internet (for free), safe (for free) and flat screen sat TV as well as centrally controlled air conditioning.

Suite (Non-Refundable):
With heating (centrally controlled), kettle (for free), minibar (for a fee), internet (for free), safe (for free) and flat screen sat TV as well as centrally controlled air conditioning.

Service Units

Board & Mealplan

Facts

Business & Congress

- Business & Congress
  General Facilities
- Conference Room 2

Food & Beverage

- Food & Beverage

Accommodation Fact Sheet

Celal Sultan Hotel

Alemdar Mh., Yerebatan Cd,
Salkim Sogut Sk., No:16
34110, Sultanahmet-Old City,
Istanbul Europe, Turkey
Phone: +90-212-5209323 Fax: +90-212-5209324
E-mail: info@celalsultan.com
Website: http://www.celalsultan.com
GIATA: 48785

Code: AMTSTR3V40
Search Code: ISTCELALSULTAN
Type: Hotel
Class: Standard
Local Rating: NoRating
Featured Rating: NoRating

Destination: Istanbul
Handling: Open Turizm Seyahat - Istanbul Office
Group:
Chain:
Owner: Axisdata - TK Internal IT Provider

Lat: 41.00973267217886
Lng: 28.97728642171673



Restaurant



Miscellaneous



Miscellaneous

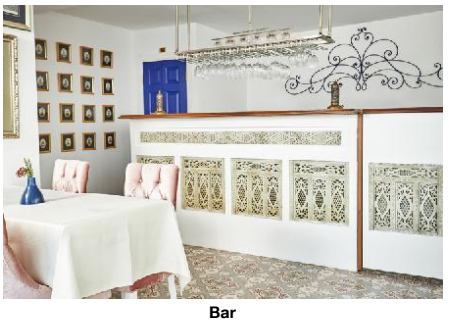

Bar

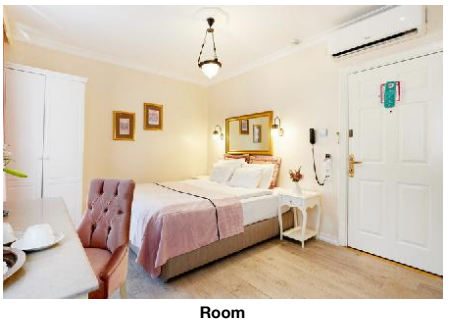

Room

Dining Room
- Air-Conditioning

Restaurants
- Main Restaurant: A la Carte

Bars
- Lobby Bar

Breakfast
- Breakfast Type: Breakfast Buffet 07:30 - 10:00 — - Extras w. Charge

Lunch
- Main Course: Selection of Menus, A la Carte — - Extras w. Charge
- Dress Code: smart casual

Dinner
- Main Course: Selection of Menus, A la Carte — - Extras w. Charge
- Dress Code: smart casual

Hotel Facilities

- Hotel Facilities

General Facilties
- Lobby — - Reception
- Air-Conditioning

Guest Amenities
- Wi-Fi: Wi-Fi/HotSpots (free) — - Room Service: extra fee, 24h Service
- Laundry Service: extra fee — - Ironing Service: extra fee
- Wake Up Calls — - Maid Service: free of charge, Daily

Parking Facilities
- Car Park: extra fee

Shuttle Services
- Shuttle to the Airport: extra fee

Leisure Facilities

- Leisure Facilities

Family Facilities
- Babysitting: extra fee

Locations & Distances

- Locations & Distances

Cities
- City 1: Bursa, 154 km — - City 2: Izmit, 104 km

Recreation Area
- Sea: 300 m

Public Transport
- Taxi Stand: 10 m

Other Locations
- Town Centre: 550 m — - Tourist Center: 550 m
- Attraction 1: Topkapi Palace, 200 m — - Attraction 2: Blue Mosque, 200 m
- Attraction 3: St.Sophia Museum, 100 m — - Attraction 4: Underground Cistern Basiilica, 30 m
- Attraction 5: Grand Bazaar, 300 m

Object Information

- Object Information

Property
- Construction Year: 1996 — - No. Buildings: 1
- Roof Top Terrace — - Voltage: 220 V

Reception
- Reception: 24h Service: Yes, 24h Service — - Languages Spoken: English, Turkish

Policies
- Check-In Time: 14:00 — - Check-Out Time: 12:00
- Payment Type: American Express, Euro/ Master Card, Visa Card — - Pets Allowed: No
- Smoking Allowed: In Signed Areas

Themes

- Themes

Hotel Type
- City Hotel

Points of interest (Sultanahmet-Old City)

Main Locations

Additional Airport: Istanbul Sabiha Gokcen Airport (Distance 45.00Km, 270.00min)
Main Airport: Istanbul Airport (Distance 50.00Km, 240.00min)

Accommodation Fact Sheet

Celal Sultan Hotel

Alemdar Mh., Yerebatan Cd,
Salkim Sogut Sk., No:16
34110, Sultanahmet-Old City,
Istanbul Europe, Turkey
Phone: +90-212-5209323 Fax: +90-212-5209324
E-mail: info@celalsultan.com
Website: http://www.celalsultan.com
GIATA: 48785

Code: AMTSTR3V40
Search Code: ISTCELALSULTAN
Type: Hotel
Class: Standard
Local Rating: NoRating
Featured Rating: NoRating

Destination: Istanbul
Handling: Open Turizm Seyahat - Istanbul Office
Group:
Chain:
Owner: Axisdata - TK Internal IT Provider

Lat: 41.00973267217886
Lng: 28.97728642171673

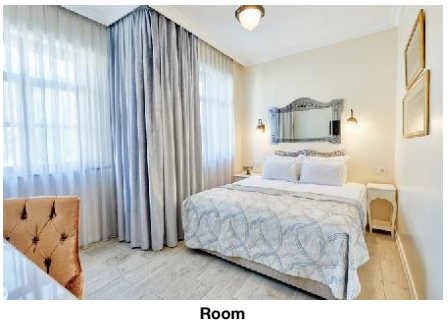

Room



Room

Accommodation Stock Sheet

Celal Sultan Hotel

Alemdar Mh., Yerebatan Cd,
Salkim Sogut Sk., No:16
34110, Sultanahmet-Old City,
Istanbul Europe, Turkey
Phone: +90-212-5209323 Fax: +90-212-5209324
E-mail: info@celalsultan.com
Website: http://www.celalsultan.com
GIATA: 48785

Code:	AMTSTR3V40	Destination:	Istanbul		
Search Code:	ISTCELALSULTAN	Handling:	Open Turizm Seyahat - Istanbul Office		
Type:	Hotel	Group:			
Class:	Standard	Chain:			
Local Rating:	NoRating	Owner:	Axisdata - TK Internal IT Provider	Lat:	41.00973267217886
Featured Rating:	NoRating			Lng:	28.97728642171673

Image Route:

http://tkimages.axisdata.net/ImageConverter.php?size=display&height=300&hotel=AMTSTR3V40&filename=AMTSTR3V40_1107912.jpg - Hotel
http://tkimages.axisdata.net/ImageConverter.php?size=display&height=300&hotel=AMTSTR3V40&filename=AMTSTR3V40_1107914.jpg - Hotel
http://tkimages.axisdata.net/ImageConverter.php?size=display&height=300&hotel=AMTSTR3V40&filename=AMTSTR3V40_1107916.jpg - Hotel
http://tkimages.axisdata.net/ImageConverter.php?size=display&height=300&hotel=AMTSTR3V40&filename=AMTSTR3V40_1107918.jpg - Hotel
http://tkimages.axisdata.net/ImageConverter.php?size=display&height=300&hotel=AMTSTR3V40&filename=AMTSTR3V40_1107920.jpg - Restaurant
http://tkimages.axisdata.net/ImageConverter.php?size=display&height=300&hotel=AMTSTR3V40&filename=AMTSTR3V40_1107922.jpg - Restaurant
http://tkimages.axisdata.net/ImageConverter.php?size=display&height=300&hotel=AMTSTR3V40&filename=AMTSTR3V40_1107924.jpg - Miscellaneous
http://tkimages.axisdata.net/ImageConverter.php?size=display&height=300&hotel=AMTSTR3V40&filename=AMTSTR3V40_1107926.jpg - Miscellaneous
http://tkimages.axisdata.net/ImageConverter.php?size=display&height=300&hotel=AMTSTR3V40&filename=AMTSTR3V40_1107928.jpg - Bar
http://tkimages.axisdata.net/ImageConverter.php?size=display&height=300&hotel=AMTSTR3V40&filename=AMTSTR3V40_1107930.jpg - Room
http://tkimages.axisdata.net/ImageConverter.php?size=display&height=300&hotel=AMTSTR3V40&filename=AMTSTR3V40_1107932.jpg - Room
http://tkimages.axisdata.net/ImageConverter.php?size=display&height=300&hotel=AMTSTR3V40&filename=AMTSTR3V40_1107934.jpg - Room