Accommodation Fact Sheet

DoubleTree by Hilton Malta

DoubleTree by Hilton Malta
SPB 2402, Qawra, Saint Paul's Bay,
Malta
Phone: 00356 2355 2355 Fax:
E-mail: info@doubletreemalta.hilton.com
Website: https://www.hilton.com/en/hotels/mlaspdi-doubletree-malta/

GIATA: 1792

Code:	AMTMLAH9PG	Destination:	Malta		
Search Code:	AMTMLAH9PG	Handling:	Malta Office		
Type:	Hotel	Group:			
Class:	Deluxe	Chain:	DoubleTree Hotels		
Local Rating:	4 Star	Owner:	DOLMEN COMPLEX, L.T.D.	Lat:	35.954035
Featured Rating:	4 Star			Lng:	14.418142

Photo Gallery



Hotel



Lobby



Reception



Twin Guest Room



Twin Deluxe Room Sea View

Descriptions

General description:
The hotel DoubleTree by Hilton Malta, especially popular with honeymooners, is located approx. 100 m from a beach. The tourist centre is about 500 m away. The town Valletta is around 16 km away (Mdina around 10 km, Sliema around 14 km). A supermarket can be reached after around 130 m. It is only 200 m from the hotel to the nearest bars and restaurants. Entertainment facilities such as a cinema are approx. 10 km away. The following attractions can be reached from the hotel: Mdina (approx. 10 km away), Hagar Qim Temples (approx. 18 km away), Malta National Aquarium and Mosta Dome. For mobility there is a bus stop (approx. 50 m away). For medical treatment in emergencies there is a hospital around 17 km away. The airport (MLA) is approx. 18 km away. Another airport (MLT) is located approx. 0 m away.

Amenities:
Completely renovated in 2024, the beach hotel has 485 rooms in total. It offers its guests a reception (check-in from 15:00, check-out until 12:00), a lobby, 3 lifts, air conditioning, casino and a parking area (for a fee). WiFi is available for free. Laundry service is available for a fee. For the room cleaning, room service and concierge service the hotel charges a fee (where applicable).

Meals:
Breakfast (from 07:30 - 10:30) from the buffet. Half board Plus: breakfast and dinner and beverages during meals (limited) in selected bars or restaurants. All inclusive: breakfast, lunch and dinner. Breakfast and lunch and dinner only in selected restaurants or bars. Water at certain times. Soft drinks (10:00 - 23:00), coffee and tea (10:00 - 23:00), cakes and pastries (15:00 - 17:00), small snacks (15:00 - 17:00), beer (10:00 - 23:00), wine (10:00 - 23:00), cocktails (10:00 - 23:00), national alcoholic drinks (10:00 - 23:00), selected imported spirits (10:00 - 23:00, limited and in special bars and restaurants), free internet and free use of safe (with deposit). All inclusive Plus: breakfast, lunch and dinner. Breakfast as well as lunch and dinner only in selected restaurants. Small snacks (15:00 - 17:00). Soft drinks, beer, wine, selected imported spirits, coffee/tea as well as cocktails at certain times. Free Internet.

Sport and Leisure:
Approx. 100 m away from the hotel watersports activities are on offer (partly from local providers). A golf course is located approx. 14 km from the hotel.

Additional information:
Accepted methods of payment: Visa and Euro / MasterCard.

2 Bedroom FamilyRoom (SeaView):
The rooms are equipped with baby cot (for free), tiled floor and balcony. Room size: 47 m².

2 Bedroom Standard FamilyRoom (SeaView):
The rooms are equipped with baby cot (for free), tiled floor and balcony. Room size: 41 m².

Queen Guest Room:
The rooms are equipped with queen size bed, baby cot (for free), tiled floor and balcony. Room size: 41 m².

Queen Guest Room (SeaView):
The rooms are equipped with queen size bed, baby cot (for free), tiled floor and balcony. Room size: 41 m².

Twin Guest Room:
The rooms are equipped with twin bed, baby cot (for free), tiled floor and balcony. Room size: 41 m².

Twin Guest Room (SeaView):
The rooms are equipped with twin bed, baby cot (for free), tiled floor and balcony. Room size: 41 m².

King Superior Room:
The rooms are equipped with king size bed, baby cot (for free), tiled floor and balcony. Room size: 41 m².

Queen Superior Room:
The rooms are equipped with baby cot (for free), tiled floor and balcony. Room size: 41 m².

Twin Superior Room:
The rooms are equipped with twin bed, baby cot (for free), tiled floor and balcony. Room size: 41 m².

Twin Superior Room (SeaView):
The rooms are equipped with twin bed, baby cot (for free), tiled floor and balcony. Room size: 41 m².

Service Units

Board & Mealplan

All-Inclusive Plus			
- Includes Breakfast	where: only in selected restaurant or bar	- Includes Lunch	where: only in selected restaurant or bar
- Includes Dinner	where: only in selected restaurant or bar	- Snacks	Service Hours: 15:00 - 17:00
- Coffee & Tea		- Softdrinks	
- Wine		- Beer	
- Cocktails		- Imported Spirits	
- Free Wi-Fi			
All-Inclusive			
- Includes Breakfast	where: only in selected restaurant or bar	- Includes Lunch	where: only in selected restaurant or bar
- Includes Dinner	where: only in selected restaurant or bar	- Snacks	Service Hours: 15:00 - 17:00

DoubleTree by Hilton Malta

DoubleTree by Hilton Malta
SPB 2402, Qawra, Saint Paul's Bay,
Malta
Phone: 00356 2355 2355 Fax:
E-mail: info@doubletreemalta.hilton.com
Website: https://www.hilton.com/en/hotels/mlaspdi-doubletree-malta/

GIATA:	1792				
Code:	AMTMLAH9PG	Destination:	Malta		
Search Code:	AMTMLAH9PG	Handling:	Malta Office		
Type:	Hotel	Group:			
Class:	Deluxe	Chain:	DoubleTree Hotels		
Local Rating:	4 Star	Owner:	DOLMEN COMPLEX, L.T.D.	Lat:	35.954035
Featured Rating:	4 Star			Lng:	14.418142



King Guest Room



King Guest Room with SeaView



King Guest Room with SeaView



Queen Two Bedroom Family Room with SeaView



Bathroom

- Cake & Pastries	Service Hours: 15:00 - 17:00	- Coffee & Tea	Service Hours: 10:00 - 23:00
- Mineral Water		- Softdrinks	Service Hours: 10:00 - 23:00
- Wine	Service Hours: 10:00 - 23:00	- Beer	Service Hours: 10:00 - 23:00
- Cocktails	Service Hours: 10:00 - 23:00	- Local Spirits	Service Hours: 10:00 - 23:00
- Imported Spirits	Service Hours: 10:00 - 23:00 limit: limited where: only in selected restaurant or bar	- Free Wi-Fi	
- Free Safe-Deposit			
Halfboard Plus			
- Includes Breakfast		- Includes Dinner	
- Includes Free drinks during meals only	limit: limited where: only in selected restaurant or bar		

Facts

Food & Beverage

- Food & Beverage			
Restaurants			
- Main Restaurant:	Buffet Azure		
Beverage			
- Water & Softdrinks		- Beer	
- Wine			
Breakfast			
- Breakfast Type:	Breakfast Buffet 07:30 - 10:30		
Lunch			
- Main Course	Buffet 12:30 - 14:30		
Dinner			
- Main Course	Buffet 18:00 - 21:00		

Hotel Facilities

- Hotel Facilities			
General Facilties			
- Lobby		- Air-Conditioning	Central
- Elevator	3	- Lounge	
- Casino			
Guest Amenities			
- Wi-Fi	Wi-Fi/HotSpots (free)	- Room Service	
- Luggage Storage		- Laundry Service	extra fee
- Wake Up Calls		- Concierge	
- Maid Service			
Parking Facilities			
- Garage	extra fee		

Locations & Distances

- Locations & Distances			
Cities			
- City 1:	Valletta 16 km	- City 2:	Mdina 10 km
- City 3:	Sliema 14 km		
Recreation Area			
- Beach	Bugibba Perched Beach 100 m	- Sea	Mediterranean Sea 100 m
Public Transport			
- Public Bus Stop	50 m		
Sport Locations			
- Golf Course	14 km	- Water Activities	100 m
Medical Locations			
- Hospital	17 km	- Pharmacy	260 m
- Doctor	200 m	- Dentist	2 km
Other Locations			
- Town Centre	500 m	- Tourist Center	500 m
- Restaurants/Bars	200 m	- Cinema	10 km
- Supermarket	130 m	- Attraction 1:	Malta National Aquarium 1.20 km
- Attraction 2:	Mdina 10 km	- Attraction 3:	Hagar Qim Temples 18 km
- Attraction 4:	Mosta Dome 6.40 km		

Object Information

- Object Information			
Property			
- Construction Year:	1975	- Last Renovation:	2024 Total
- Total Units/Rooms:	485	- Garden	
- Terrace		- Voltage:	240 V
Reception			
- Reception	24h Service: Yes		
Policies			

DoubleTree by Hilton Malta

DoubleTree by Hilton Malta
SPB 2402, Qawra, Saint Paul's Bay,
Malta
Phone: 00356 2355 2355 Fax:
E-mail: info@doubletreemalta.hilton.com
Website: https://www.hilton.com/en/hotels/mlaspdi-doubletree-malta/
GIATA: 1792

Code:	AMTMLAH9PG	Destination:	Malta		
Search Code:	AMTMLAH9PG	Handling:	Malta Office		
Type:	Hotel	Group:			
Class:	Deluxe	Chain:	DoubleTree Hotels		
Local Rating:	4 Star	Owner:	DOLMEN COMPLEX, L.T.D.	Lat:	35.954035
Featured Rating:	4 Star			Lng:	14.418142



Bathroom

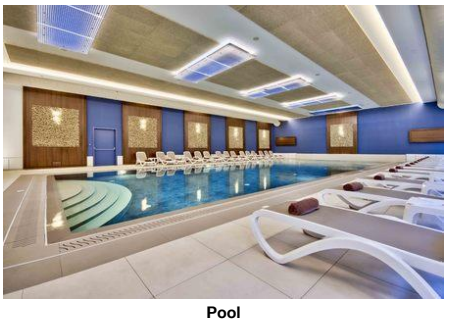

Pool



Pool



Cafe Delos



Carvv Steakhouse

- Check-In Time:	15:00	- Check-Out Time:	12:00
- Payment Type:	Euro/Master Card, Visa Card	- Pets Allowed:	No

Themes

- Themes

Target Group

- Business People
- Honeymooners
- Large Groups

Hotel Type

- Beachfront Hotel
- Resort Hotel
- Family Hotel
- SPA Hotel

Incidents & Errata

Errata

Mandatory Deposit

Tax Payable Locally — Currency: EUR
type: eco tax
charge cycle: per Person per Night

Points of interest (Qawra)

Main Locations

Additional Airport: Malta Seaport (Distance 0.00Km, 15.00min)
Main Airport: Malta Airport (Distance 18.00Km, 60.00min)

DoubleTree by Hilton Malta

DoubleTree by Hilton Malta
SPB 2402, Qawra, Saint Paul's Bay,
Malta
Phone: 00356 2355 2355 Fax:
E-mail: info@doubletreemalta.hilton.com
Website: https://www.hilton.com/en/hotels/mlaspdi-doubletree-malta/
GIATA: 1792

Code:	AMTMLAH9PG	Destination:	Malta		
Search Code:	AMTMLAH9PG	Handling:	Malta Office		
Type:	Hotel	Group:			
Class:	Deluxe	Chain:	DoubleTree Hotels		
Local Rating:	4 Star	Owner:	DOLMEN COMPLEX, L.T.D.	Lat:	35.954035
Featured Rating:	4 Star			Lng:	14.418142



Menhir Restaurant



Hotel exterior



Beach

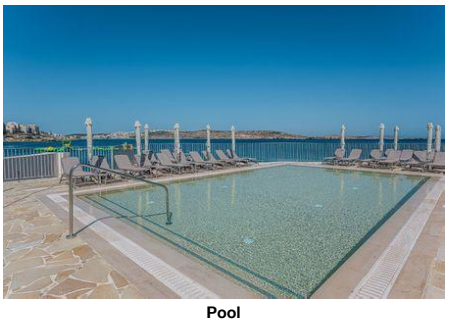

Pool

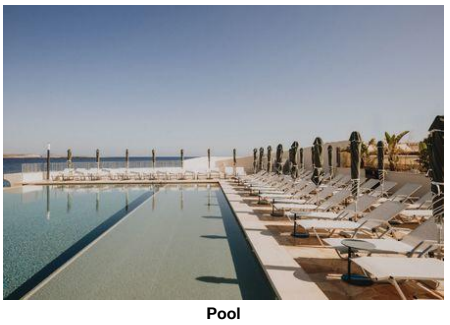

Pool

DoubleTree by Hilton Malta

DoubleTree by Hilton Malta
SPB 2402, Qawra, Saint Paul's Bay,
Malta
Phone: 00356 2355 2355 Fax:
E-mail: info@doubletreemalta.hilton.com
Website: https://www.hilton.com/en/hotels/mlaspdi-doubletree-malta/

GIATA: 1792

Code:	AMTMLAH9PG	Destination:	Malta		
Search Code:	AMTMLAH9PG	Handling:	Malta Office		
Type:	Hotel	Group:			
Class:	Deluxe	Chain:	DoubleTree Hotels		
Local Rating:	4 Star	Owner:	DOLMEN COMPLEX, L.T.D.	Lat:	35.954035
Featured Rating:	4 Star			Lng:	14.418142



Pool

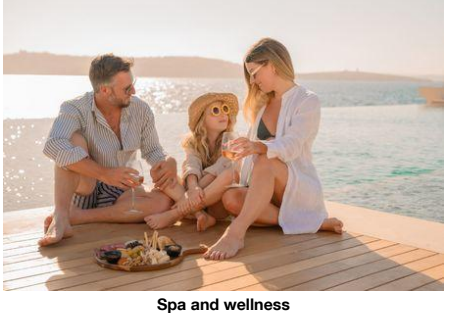

Spa and wellness

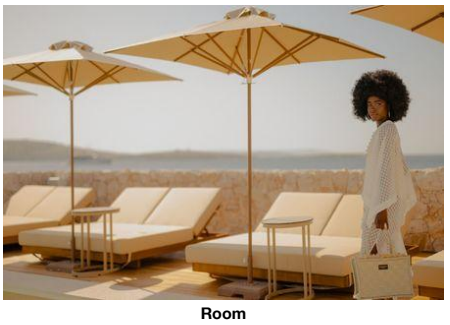

Room



Bar

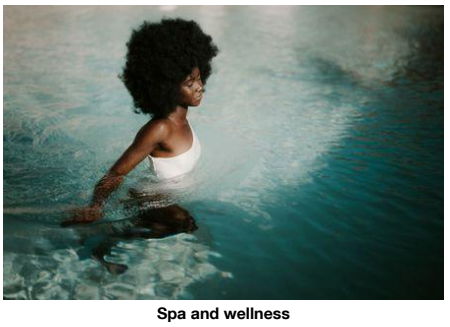

Spa and wellness

DoubleTree by Hilton Malta

DoubleTree by Hilton Malta
SPB 2402, Qawra, Saint Paul's Bay,
Malta
Phone: 00356 2355 2355 Fax:
E-mail: info@doubletreemalta.hilton.com
Website: https://www.hilton.com/en/hotels/mlaspdi-doubletree-malta/

GIATA: 1792

Code:	AMTMLAH9PG	Destination:	Malta		
Search Code:	AMTMLAH9PG	Handling:	Malta Office		
Type:	Hotel	Group:			
Class:	Deluxe	Chain:	DoubleTree Hotels		
Local Rating:	4 Star	Owner:	DOLMEN COMPLEX, L.T.D.	Lat:	35.954035
Featured Rating:	4 Star			Lng:	14.418142

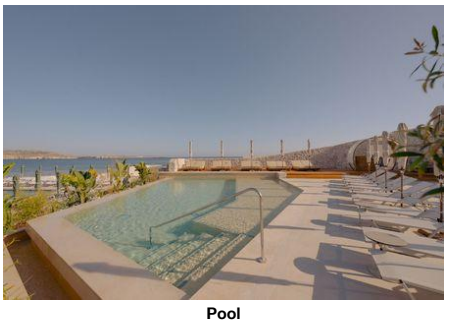

Pool

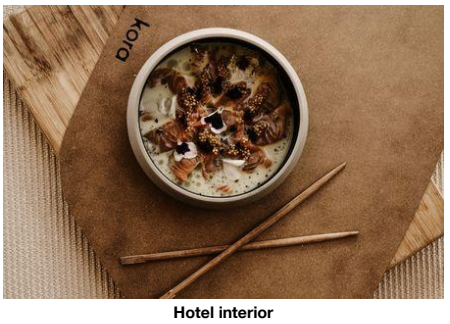

Hotel interior



Room

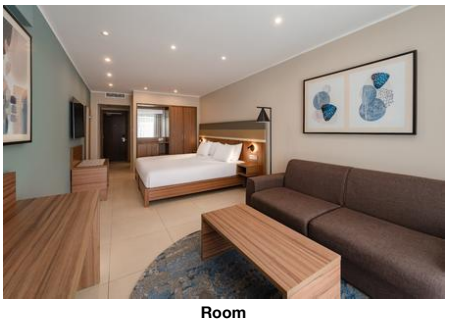

Room

DoubleTree by Hilton Malta

DoubleTree by Hilton Malta
SPB 2402, Qawra, Saint Paul's Bay,
Malta
Phone: 00356 2355 2355 Fax:
E-mail: info@doubletreemalta.hilton.com
Website: https://www.hilton.com/en/hotels/mlaspdi-doubletree-malta/

Code:	AMTMLAH9PG	Destination:	Malta		
Search Code:	AMTMLAH9PG	Handling:	Malta Office		
Type:	Hotel	Group:			
Class:	Deluxe	Chain:	DoubleTree Hotels		
Local Rating:	4 Star	Owner:	DOLMEN COMPLEX, L.T.D.	Lat:	35.954035
Featured Rating:	4 Star			Lng:	14.418142

Image Route:

http://tkimages.axisdata.net/ImageConverter.php?size=display&height=300&hotel=AMTMLAH9PG&filename=AMTMLAH9PG_1694582.jpg - Hotel
http://tkimages.axisdata.net/ImageConverter.php?size=display&height=300&hotel=AMTMLAH9PG&filename=AMTMLAH9PG_1282516.jpg - Lobby
http://tkimages.axisdata.net/ImageConverter.php?size=display&height=300&hotel=AMTMLAH9PG&filename=AMTMLAH9PG_1282518.jpg - Reception
http://tkimages.axisdata.net/ImageConverter.php?size=display&height=300&hotel=AMTMLAH9PG&filename=AMTMLAH9PG_1282544.jpg - Twin Guest Room
http://tkimages.axisdata.net/ImageConverter.php?size=display&height=300&hotel=AMTMLAH9PG&filename=AMTMLAH9PG_1282542.jpg - Twin Deluxe Room Sea View
http://tkimages.axisdata.net/ImageConverter.php?size=display&height=300&hotel=AMTMLAH9PG&filename=AMTMLAH9PG_1282530.jpg - King Guest Room
http://tkimages.axisdata.net/ImageConverter.php?size=display&height=300&hotel=AMTMLAH9PG&filename=AMTMLAH9PG_1282532.jpg - King Guest Room with SeaView
http://tkimages.axisdata.net/ImageConverter.php?size=display&height=300&hotel=AMTMLAH9PG&filename=AMTMLAH9PG_1282534.jpg - King Guest Room with SeaView
http://tkimages.axisdata.net/ImageConverter.php?size=display&height=300&hotel=AMTMLAH9PG&filename=AMTMLAH9PG_1282540.jpg - Queen Two Bedroom Family Room with SeaView
http://tkimages.axisdata.net/ImageConverter.php?size=display&height=300&hotel=AMTMLAH9PG&filename=AMTMLAH9PG_1282536.jpg - Bathroom
http://tkimages.axisdata.net/ImageConverter.php?size=display&height=300&hotel=AMTMLAH9PG&filename=AMTMLAH9PG_1282538.jpg - Bathroom
http://tkimages.axisdata.net/ImageConverter.php?size=display&height=300&hotel=AMTMLAH9PG&filename=AMTMLAH9PG_1282522.jpg - Pool
http://tkimages.axisdata.net/ImageConverter.php?size=display&height=300&hotel=AMTMLAH9PG&filename=AMTMLAH9PG_1282520.jpg - Pool
http://tkimages.axisdata.net/ImageConverter.php?size=display&height=300&hotel=AMTMLAH9PG&filename=AMTMLAH9PG_1282524.jpg - Cafe Delos
http://tkimages.axisdata.net/ImageConverter.php?size=display&height=300&hotel=AMTMLAH9PG&filename=AMTMLAH9PG_1282526.jpg - Carvv Steakhouse
http://tkimages.axisdata.net/ImageConverter.php?size=display&height=300&hotel=AMTMLAH9PG&filename=AMTMLAH9PG_1282528.jpg - Menhir Restaurant
http://tkimages.axisdata.net/ImageConverter.php?size=display&height=300&hotel=AMTMLAH9PG&filename=AMTMLAH9PG_1282514.jpg - Hotel exterior
http://tkimages.axisdata.net/ImageConverter.php?size=display&height=300&hotel=AMTMLAH9PG&filename=AMTMLAH9PG_1694590.jpeg - Beach
http://tkimages.axisdata.net/ImageConverter.php?size=display&height=300&hotel=AMTMLAH9PG&filename=AMTMLAH9PG_1694584.jpeg - Pool
http://tkimages.axisdata.net/ImageConverter.php?size=display&height=300&hotel=AMTMLAH9PG&filename=AMTMLAH9PG_1694586.jpeg - Pool
http://tkimages.axisdata.net/ImageConverter.php?size=display&height=300&hotel=AMTMLAH9PG&filename=AMTMLAH9PG_1694588.jpeg - Pool
http://tkimages.axisdata.net/ImageConverter.php?size=display&height=300&hotel=AMTMLAH9PG&filename=AMTMLAH9PG_1694592.jpeg - Spa and wellness
http://tkimages.axisdata.net/ImageConverter.php?size=display&height=300&hotel=AMTMLAH9PG&filename=AMTMLAH9PG_1694594.jpeg - Room
http://tkimages.axisdata.net/ImageConverter.php?size=display&height=300&hotel=AMTMLAH9PG&filename=AMTMLAH9PG_1694596.jpeg - Bar
http://tkimages.axisdata.net/ImageConverter.php?size=display&height=300&hotel=AMTMLAH9PG&filename=AMTMLAH9PG_1694602.jpeg - Spa and wellness
http://tkimages.axisdata.net/ImageConverter.php?size=display&height=300&hotel=AMTMLAH9PG&filename=AMTMLAH9PG_1694598.jpeg - Pool
http://tkimages.axisdata.net/ImageConverter.php?size=display&height=300&hotel=AMTMLAH9PG&filename=AMTMLAH9PG_1694600.jpeg - Hotel interior
http://tkimages.axisdata.net/ImageConverter.php?size=display&height=300&hotel=AMTMLAH9PG&filename=AMTMLAH9PG_1878798.jpg - Room
http://tkimages.axisdata.net/ImageConverter.php?size=display&height=300&hotel=AMTMLAH9PG&filename=AMTMLAH9PG_1878802.jpg - Room