Accommodation Fact Sheet

Gold Hotel

Aleksander Moisiu Street, Vlora,
Albania
, Vlore, , Albania
Phone: +355 68 226 4211 Fax:
E-mail: https://goldhotel.al/index.html
Website: info@goldhotel.al
GIATA: 613752

Code: AALTIAJ5KI
Search Code:
Type: Hotel
Class: Standard
Local Rating: 4 Star
Featured Rating: 4 Star

Destination: Albania
Handling: Intours
Group:
Chain:
Owner: GOLD HOTEL SH. P.K.

Lat: 40.424197
Lng: 19.490570

Photo Gallery



Hotel



Room

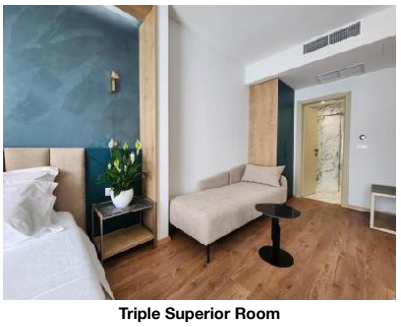

Triple Superior Room



Twin Standard Room



Hotel

Descriptions

Only a few steps from the private stone/rocky beach is located the hotel Gold Hotel. At the beach, there are sun loungers and sun umbrellas for a fee. The tourist centre is about 20 km away. The town Sarande is around 82 km away (Himare around 43 km, Tirane around 93 km). The nearest shopping facilities are located approx. 22 km from the hotel, a supermarket can be reached after around 10 m. It is 15 km from the hotel to the nearest bars and restaurants. Also the nearest disco is around 15 km away. Further entertainment facilities such as a theatre can be reached after approx. 35 km. The following attractions can be reached from the hotel: Kalaja e Kanines (approx. 31 km away), Ishulli I Sazanit (approx. 19 km away), Manastiri I Zvernecit (approx. 8 km away), Muzeu i Pavaresise (approx. 22 km away) and Muradie (approx. 25 km away). For mobility during your holiday, there are a taxi rank (around 5 m away), a bus stop (approx. 10 m away), a car rental company and a motorcycle rental. For medical treatment in emergencies there is a hospital around 12 km away. The airport (VLO) is approx. 24 km away. The hotel and airport are linked by a chargeable shuttle (shared ground transfer) (shared ground transfer, where applicable, for a fee). Another airport (TIA) is located approx. 150 km away. There is also a shuttle to Aeroporti Nene Tereza from 08:00 - 00:00 and from 00:00 - 08:00 (for a fee).

The 5-storey beach hotel has 35 rooms in total. It is equipped with a reception (check-in from 14:00, check-out until 11:00), a lobby with bar, a lift, an air conditioning, a safe (for free), a parking area (for free), a security entry system as well as a money changing facility. For the meals, there is a restaurant. You can relax in good company in the hotel bar. WiFi is available for free. For guests with physical disabilities the accommodation provides a wheelchair accessible lift. Room cleaning, room service and ironing service are free of charge. Laundry service is available for a fee.

Breakfast (from 08:00 - 10:30) from the buffet. Half board: breakfast.

Sports and entertainment: Tennis (where applicable, for a fee, approx. 5 m away). In the immediate vicinity of the hotel, different watersports activities are on offer (partly from local providers). Bicycle rental.

Additional fees may apply for certain facilities, amenities or activities. Some services depend on the local climatic conditions and the season. Languages spoken: English, Italian and Greek. Accepted methods of payment: American Express, Visa and Euro / MasterCard. The hotel is especially popular with honeymooners.

Service Units

Board & Mealplan

Halfboard
- Includes Breakfast

Facts

Honeymooners

- King Size Bed
- Champagne in Room
- Fruit Basket in Room
- Romantic Room Location and Views
- Romantic Bath
- Flowers in Room
- Sparkling Wine in Room
- Bottle of Wine in Room
- Romantic Room Decoration

Bathing Facilities

- Bathing Facilities

Beach

- Beach Type:	rocky, stone	- Route to Beach:	footpath
- Hotel Private Beach		- Sunshades on Beach	extra fee
- Sunbeds on Beach	extra fee	- Mattresses on Beach	extra fee
- Towels on Beach	free of charge		

Business & Congress

- Business & Congress

Technical Equipment

- Internet Access		- Printer	Black&White
- Fax		- Scanner	

Disability Friendly

- Disability Friendly

Entrance

- Door Type	Automatic	- Alternative Entrance for Wheelchairs	
- Motorised Wheelchair Facilities	Yes		

Lift
- Wheelchair Suitable

Environmental Commitment

Accommodation Fact Sheet

Gold Hotel

Aleksander Moisiu Street, Vlora,
Albania
, Vlore, , Albania
Phone: +355 68 226 4211 Fax:
E-mail: https://goldhotel.al/index.html
Website: info@goldhotel.al
GIATA: 613752

Code: AALTIAJ5KI
Search Code:
Type: Hotel
Class: Standard
Local Rating: 4 Star
Featured Rating: 4 Star

Destination: Albania
Handling: Intours
Group:
Chain:
Owner: GOLD HOTEL SH. P.K.

Lat: 40.424197
Lng: 19.490570



Room

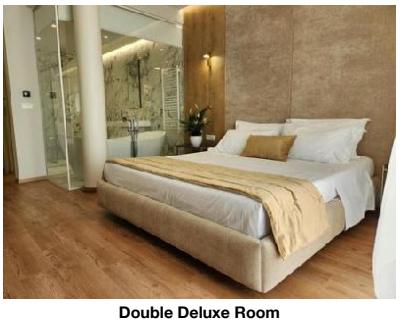

Double Deluxe Room



Room

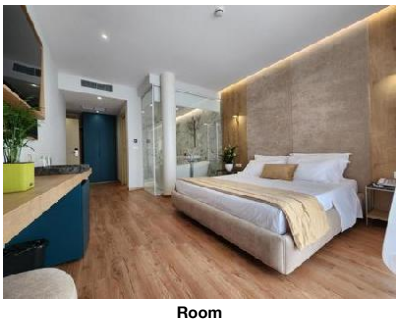

Room

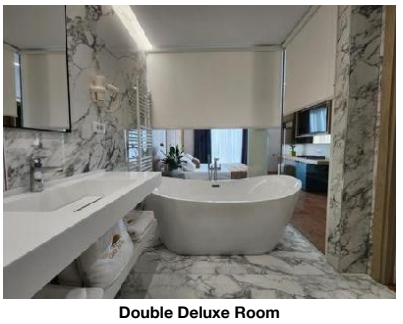

Double Deluxe Room

- Environmental Commitment

Hotel

- Environmental Certification: EU Ecolabel

Room

- Bulk Soap, Shampoo, Lotion Dispensers
- Environmental Cleaning

Food & Beverage

- Food & Beverage

Restaurants

- No. of Restaurants: 1
- Main Restaurant: A la Carte

Bars

- No. of Bars: 1
- Lobby Cafe

Beverage

- Water & Softdrinks
- Coffee & Tea
- Beer
- Wine
- National Spirits
- International Spirits: 08:00 - 00:00

Breakfast

- Breakfast Type: Breakfast Buffet 08:00 - 10:30

Lunch

- Main Course: A la Carte

Dinner

- Main Course: A la Carte

Hotel Facilities

- Hotel Facilities

General Facilties

- Lobby
- Air-Conditioning in Common Areas: Individual Jan Dec
- Elevator: 1
- TV Lounge: Flat Screen, Local Channels, Cable TV
- Shower Room

Guest Amenities

- Wi-Fi: Wi-Fi/HotSpots (free)
- Room Service: free of charge 08:00 - 00:00
- Luggage Storage
- Currency Exchange
- Hotel Safe: free of charge
- Laundry Service: extra fee
- Laundry Room/ WasherDryer: extra fee
- Ironing Service: free of charge
- Wake Up Calls
- Maid Service: free of charge Daily
- Secure Entry System

Parking Facilities

- Car Park: free of charge
- Bike Stand/Cellar: free of charge

Shuttle Services

- Shuttle to the Airport: extra fee Shared Ground Transfer Jan Dec
- Shuttle to: Aeroporti Nene Tereza 08:00 - 00:00 extra fee 00:00 - 08:00

Rentals

- Bike Rental: extra fee
- Motorbike Rental
- Car Rental

Locations & Distances

- Locations & Distances

Cities

- City 1: Sarande 82 km
- City 2: Himare 43 km
- City 3: Tirane 93 km

Recreation Area

- Beach: Kristal 10 m
- Sea: Jon / Adriatik 20 m
- Lake: Babica 15 km
- River: Shushice 29 km
- Forest: Zvernec 8 km
- Park: Llogara 26 km

Public Transport

- Public Bus Stop: 10 m
- Taxi Stand: 5 m
- Highway: 10 km

Sport Locations

- Tennis Court: 5 m
- Water Activities: 5 m

Medical Locations

- Hospital: 12 km
- Dialysis Station: 12 km
- Pharmacy: 15 m
- Doctor: 12 km
- Dentist: 12 km

Other Locations

- Town Centre: 22 km
- Tourist Center: 20 km
- Business Centre: 22 km
- Restaurants/Bars: 15 km
- Disco/Nightlife: 15 km
- Theatre: 35 km
- Supermarket: 10 m
- Shopping Center: 22 km
- Attraction 1: Kalaja e Kanines 31 km
- Attraction 2: Ishulli I Sazanit 19 km
- Attraction 3: Manastiri I Zvernecit 8 km
- Attraction 4: Muzeu i Pavaresise 22 km

Accommodation Fact Sheet

Gold Hotel

Aleksander Moisiu Street, Vlora,
Albania
, Vlore, , Albania
Phone: +355 68 226 4211 Fax:
E-mail: https://goldhotel.al/index.html
Website: info@goldhotel.al
GIATA: 613752

Code: AALTIAJ5KI
Search Code:
Type: Hotel
Class: Standard
Local Rating: 4 Star
Featured Rating: 4 Star

Destination: Albania
Handling: Intours
Group:
Chain:
Owner: GOLD HOTEL SH. P.K.

Lat: 40.424197
Lng: 19.490570



Double Deluxe Room

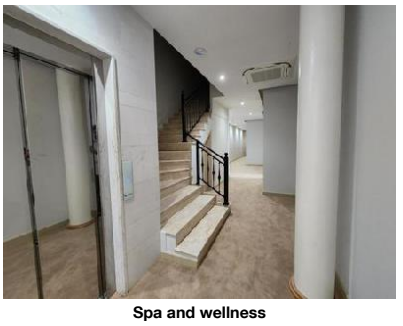

Spa and wellness

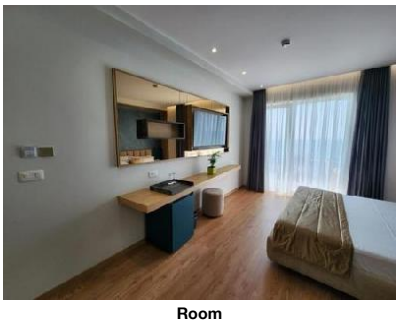

Room

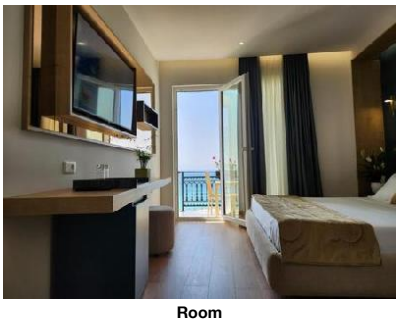

Room



Room

- Attraction 5: Muradie
25 km

Object Information

- Object Information

Property

- License Number	47306203	- Construction Year:	2011
- Last Renovation:	2021 Partial	- No. Floors (max):	5
- Total Units/Rooms:	35	- Total Beds:	57
- Architectural Style:	modern		

Hygiene and Service Protocols

- Compliance with WHO recommendations and local laws

Reception

- Reception	24h Service: No 08:00 - 16:00 16:00 - 03:00	- Languages Spoken	English, Italian, Greek

Policies

- Check-In Time:	14:00	- Check-Out Time:	11:00
- Payment Type:	Cash, American Express, Euro/Master Card, Visa Card	- Pets Allowed:	No
- Groups Allowed:	Yes	- Hen/Stag Parties:	No
- Smoking Allowed:	In Signed Areas Balcony/Terrace only		

Themes

- Themes

Target Group

- Business People
- Honeymooners

Hotel Type

- Beachfront Hotel
- Charming Hotel
- Family Hotel

Points of interest (Vlore)

Main Locations

Main Airport: Tirana (Distance 150.00Km, 180.00min)
Additional Airport: Vlora (Distance 24.00Km, 25.00min)

Accommodation Fact Sheet

Gold Hotel

Aleksander Moisiu Street, Vlora,
Albania
, Vlore, , Albania
Phone: +355 68 226 4211 Fax:
E-mail: https://goldhotel.al/index.html
Website: info@goldhotel.al
GIATA: 613752

Code: AALTIAJ5KI
Search Code:
Type: Hotel
Class: Standard
Local Rating: 4 Star
Featured Rating: 4 Star

Destination: Albania
Handling: Intours
Group:
Chain:
Owner: GOLD HOTEL SH. P.K.

Lat: 40.424197
Lng: 19.490570

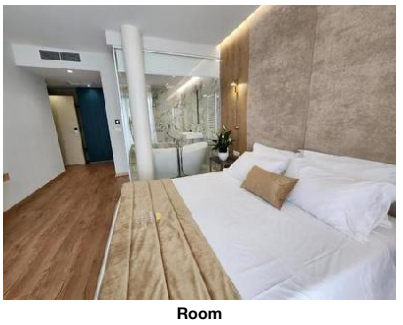

Room



Room



Room



Room



Room

Accommodation Fact Sheet

Gold Hotel

Aleksander Moisiu Street, Vlora,
Albania
, Vlore, , Albania
Phone: +355 68 226 4211 Fax:
E-mail: https://goldhotel.al/index.html
Website: info@goldhotel.al
GIATA: 613752

Code: AALTIAJ5KI
Search Code:
Type: Hotel
Class: Standard
Local Rating: 4 Star
Featured Rating: 4 Star

Destination: Albania
Handling: Intours
Group:
Chain:
Owner: GOLD HOTEL SH. P.K.

Lat: 40.424197
Lng: 19.490570

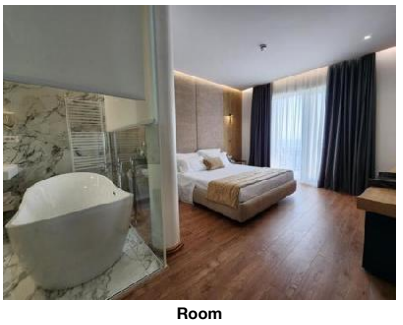

Room



Room



Hotel interior



Miscellaneous



Room

Accommodation Fact Sheet

Gold Hotel

Aleksander Moisiu Street, Vlora,
Albania
, Vlore, , Albania
Phone: +355 68 226 4211 Fax:
E-mail: https://goldhotel.al/index.html
Website: info@goldhotel.al
GIATA: 613752

Code: AALTIAJ5KI
Search Code:
Type: Hotel
Class: Standard
Local Rating: 4 Star
Featured Rating: 4 Star

Destination: Albania
Handling: Intours
Group:
Chain:
Owner: GOLD HOTEL SH. P.K.

Lat: 40.424197
Lng: 19.490570

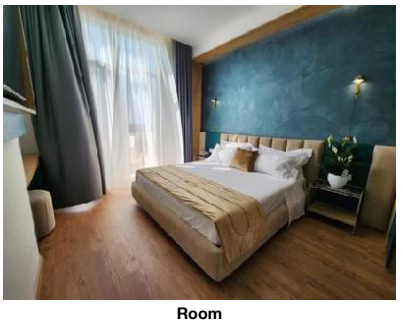

Room

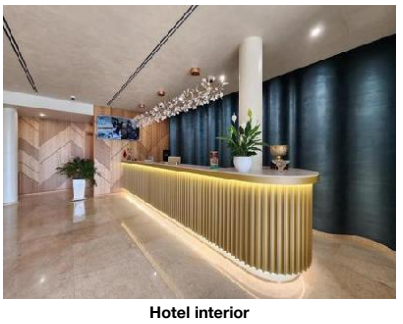

Hotel interior



Hotel



Hotel



Hotel

Accommodation Fact Sheet

Gold Hotel

Aleksander Moisiu Street, Vlora,
Albania
, Vlore, , Albania
Phone: +355 68 226 4211 Fax:
E-mail: https://goldhotel.al/index.html
Website: info@goldhotel.al
GIATA: 613752

Code: AALTIAJ5KI
Search Code:
Type: Hotel
Class: Standard
Local Rating: 4 Star
Featured Rating: 4 Star

Destination: Albania
Handling: Intours
Group:
Chain:
Owner: GOLD HOTEL SH. P.K.

Lat: 40.424197
Lng: 19.490570



Hotel

Accommodation Stock Sheet

Gold Hotel

Aleksander Moisiu Street, Vlora,
Albania
, Vlore, , Albania
Phone: +355 68 226 4211 Fax:
E-mail: https://goldhotel.al/index.html
Website: info@goldhotel.al
GIATA: 613752

Code:	AALTIAJ5KI	Destination:	Albania		
Search Code:		Handling:	Intours		
Type:	Hotel	Group:			
Class:	Standard	Chain:			
Local Rating:	4 Star	Owner:	GOLD HOTEL SH. P.K.	Lat:	40.424197
Featured Rating:	4 Star			Lng:	19.490570

Image Route:

http://tkimages.axisdata.net/ImageConverter.php?size=display&height=300&hotel=AALTIAJ5KI&filename=AALTIAJ5KI_1589516.jpg - Hotel
http://tkimages.axisdata.net/ImageConverter.php?size=display&height=300&hotel=AALTIAJ5KI&filename=AALTIAJ5KI_1590638.jpg - Room
http://tkimages.axisdata.net/ImageConverter.php?size=display&height=300&hotel=AALTIAJ5KI&filename=AALTIAJ5KI_1590642.jpg - Triple Superior Room
http://tkimages.axisdata.net/ImageConverter.php?size=display&height=300&hotel=AALTIAJ5KI&filename=AALTIAJ5KI_1590640.jpg - Twin Standard Room
http://tkimages.axisdata.net/ImageConverter.php?size=display&height=300&hotel=AALTIAJ5KI&filename=AALTIAJ5KI_1589512.jpg - Hotel
http://tkimages.axisdata.net/ImageConverter.php?size=display&height=300&hotel=AALTIAJ5KI&filename=AALTIAJ5KI_1590666.jpg - Room
http://tkimages.axisdata.net/ImageConverter.php?size=display&height=300&hotel=AALTIAJ5KI&filename=AALTIAJ5KI_1590686.jpg - Double Deluxe Room
http://tkimages.axisdata.net/ImageConverter.php?size=display&height=300&hotel=AALTIAJ5KI&filename=AALTIAJ5KI_1590656.jpg - Room
http://tkimages.axisdata.net/ImageConverter.php?size=display&height=300&hotel=AALTIAJ5KI&filename=AALTIAJ5KI_1590668.jpg - Room
http://tkimages.axisdata.net/ImageConverter.php?size=display&height=300&hotel=AALTIAJ5KI&filename=AALTIAJ5KI_1590670.jpg - Double Deluxe Room
http://tkimages.axisdata.net/ImageConverter.php?size=display&height=300&hotel=AALTIAJ5KI&filename=AALTIAJ5KI_1590674.jpg - Double Deluxe Room
http://tkimages.axisdata.net/ImageConverter.php?size=display&height=300&hotel=AALTIAJ5KI&filename=AALTIAJ5KI_1590636.jpg - Spa and wellness
http://tkimages.axisdata.net/ImageConverter.php?size=display&height=300&hotel=AALTIAJ5KI&filename=AALTIAJ5KI_1590654.jpg - Room
http://tkimages.axisdata.net/ImageConverter.php?size=display&height=300&hotel=AALTIAJ5KI&filename=AALTIAJ5KI_1590660.jpg - Room
http://tkimages.axisdata.net/ImageConverter.php?size=display&height=300&hotel=AALTIAJ5KI&filename=AALTIAJ5KI_1590648.jpg - Room
http://tkimages.axisdata.net/ImageConverter.php?size=display&height=300&hotel=AALTIAJ5KI&filename=AALTIAJ5KI_1590646.jpg - Room
http://tkimages.axisdata.net/ImageConverter.php?size=display&height=300&hotel=AALTIAJ5KI&filename=AALTIAJ5KI_1590658.jpg - Room
http://tkimages.axisdata.net/ImageConverter.php?size=display&height=300&hotel=AALTIAJ5KI&filename=AALTIAJ5KI_1590652.jpg - Room
http://tkimages.axisdata.net/ImageConverter.php?size=display&height=300&hotel=AALTIAJ5KI&filename=AALTIAJ5KI_1590664.jpg - Room
http://tkimages.axisdata.net/ImageConverter.php?size=display&height=300&hotel=AALTIAJ5KI&filename=AALTIAJ5KI_1590676.jpg - Room
http://tkimages.axisdata.net/ImageConverter.php?size=display&height=300&hotel=AALTIAJ5KI&filename=AALTIAJ5KI_1590678.jpg - Room
http://tkimages.axisdata.net/ImageConverter.php?size=display&height=300&hotel=AALTIAJ5KI&filename=AALTIAJ5KI_1590672.jpg - Room
http://tkimages.axisdata.net/ImageConverter.php?size=display&height=300&hotel=AALTIAJ5KI&filename=AALTIAJ5KI_1590680.jpg - Hotel interior
http://tkimages.axisdata.net/ImageConverter.php?size=display&height=300&hotel=AALTIAJ5KI&filename=AALTIAJ5KI_1590650.jpg - Miscellaneous
http://tkimages.axisdata.net/ImageConverter.php?size=display&height=300&hotel=AALTIAJ5KI&filename=AALTIAJ5KI_1590662.jpg - Room
http://tkimages.axisdata.net/ImageConverter.php?size=display&height=300&hotel=AALTIAJ5KI&filename=AALTIAJ5KI_1590644.jpg - Room
http://tkimages.axisdata.net/ImageConverter.php?size=display&height=300&hotel=AALTIAJ5KI&filename=AALTIAJ5KI_1590688.jpg - Hotel interior
http://tkimages.axisdata.net/ImageConverter.php?size=display&height=300&hotel=AALTIAJ5KI&filename=AALTIAJ5KI_1590684.jpg - Hotel
http://tkimages.axisdata.net/ImageConverter.php?size=display&height=300&hotel=AALTIAJ5KI&filename=AALTIAJ5KI_1590690.jpg - Hotel
http://tkimages.axisdata.net/ImageConverter.php?size=display&height=300&hotel=AALTIAJ5KI&filename=AALTIAJ5KI_1590682.jpg - Hotel
http://tkimages.axisdata.net/ImageConverter.php?size=display&height=300&hotel=AALTIAJ5KI&filename=AALTIAJ5KI_1590692.jpg - Hotel