Accommodation Fact Sheet

Grand Theoni

25 Martiou Vassiliki
31082, Lefkada, Lefkada, Greece
Phone: 0030 26450 32070 Fax:
E-mail: grandtheoni@gmail.com
Website: https://grandtheoni.gr/
GIATA: 425732

Code: AGRPVKKOGQ
Search Code:
Type: Hotel
Class: Standard
Local Rating: 4 Star
Featured Rating: 4 Star

Destination: Ionian Islands -Lefkas
Handling: MTS Incoming Greece -Zakinthos
Group:
Chain:
Owner: THEODOR MIGOS KAI SIA EE

Lat: 38.627953
Lng: 20.608917

Photo Gallery



Miscellaneous



Miscellaneous



Miscellaneous



Miscellaneous



Miscellaneous

Descriptions

Descriere generală
La cca. 150 m de o plajă cu nisip veți găsi hotelul doar pentru adulți Grand Theoni. Cel mai apropiat oraș este vasiliki (lefkada cca. 40 km). În apropierea hotelului se află un supermarket. De asemenea, există o discotecă la mică distanță de hotel. Există posibilitatea de a închiria mașini și motociclete. Aeroportul (PVK) se află la aprox. 58 km. Un serviciu de transfer (contra cost) face legătura între hotel și aeroport.

Facilități
Hotelul de wellness dispune de 3 etaje și peste 30 camere. Hotelul are recepție (check-in de la 14:30, check out până la 11:00), lobby cu bar, lift, aer condiționat, seif (contra cost), chioșc, minimarket, alte magazine, parcare (gratuită) și sistem securizat de intrare. Pentru a servi masa aveți la dispoziție un restaurant. Accesul la internet WiFi este disponibil gratuit pentru oaspeții hotelului. Pentru oaspeții care depind de un scaun cu rotile, hotelul oferă un lift accesibil pentru scaune cu rotile și acces fără bariere. Serviciul de menaj și serviciul de concierge sunt gratuite. Spălătorie este contra cost.

Piscină
În grădinile modernului hotelul există o piscină cu apă dulce precum și o piscină pentru copii integrată în piscina principală (deschisă din mai până în octombrie).

Catering
Mic dejun bufet suedez.

Sport/Leisure
Există serviciu de închiriere de biciclete. Oferte de wellness: Jacuzzi gratuit. Zonă de spa, saună și masaje contra cost.

Informații suplimentare
Pentru anumite facilități sau activități se pot aplica taxe suplimentare. Unele servicii depind de anotimp și de condițiile climatice locale. Limbi de serviciu: engleză și greacă. Carduri de credit: Visa, Diners Club, JCB și Euro/MasterCard.

Triple Zimmer:
Camerele moderne sunt echipate cu pat dublu, o canapea extensibilă ca pat suplimentar, pardoseală cu gresie, chicinetă, încălzire reglabilă individual, ceainic (gratuit), balcon sau terasă, acces la internet (gratuit), seif (contra cost) și TV cu ecran plat precum și aer condiționat reglabil individual. Baie cu duș. Prosoapele și lenjeria de pat se schimbă de 3 ori pe săptămână. Dimensiune: 20 m².

Service Units

Board & Mealplan

Facts

Honeymooners

- King Size Bed	Charge Type: free of charge

Sports

- Sports

Diving

- Diving Spot	200 m

Windsurfing

- Wind Surf Spot	2 km	- Wind Surf School	2 km
- Storage Room		- Rental Service	

Snorkeling

- Snorkeling Spot

Bathing Facilities

- Bathing Facilities

Swimming Pool

- Outdoor Pool	1	- Indoor Pool	1
	20		5
	Freshwater		
	Integrated		
	Open Seasonally: Yes		
	May		
	Oct		

Beach

- Beach Type:	sand	- Public Beach	

Business & Congress

- Business & Congress

General Facilities

- Reception Desk

Technical Equipment

- Internet Access		- Printer	Color
- Fax		- Scanner	

Disability Friendly

Accommodation Fact Sheet

Grand Theoni

25 Martiou Vassiliki
31082, Lefkada, Lefkada, Greece
Phone: 0030 26450 32070 Fax:
E-mail: grandtheoni@gmail.com
Website: https://grandtheoni.gr/
GIATA: 425732

Code: AGRPVKKOGQ
Search Code:
Type: Hotel
Class: Standard
Local Rating: 4 Star
Featured Rating: 4 Star

Destination: Ionian Islands -Lefkas
Handling: MTS Incoming Greece -Zakinthos
Group:
Chain:
Owner: THEODOR MIGOS KAI SIA EE

Lat: 38.627953
Lng: 20.608917

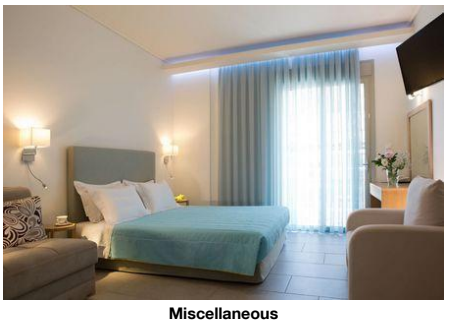

Miscellaneous



Miscellaneous

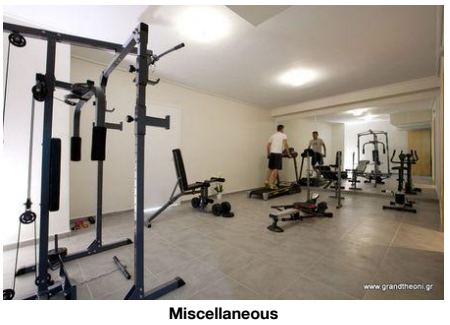

Miscellaneous



Miscellaneous



Miscellaneous

- Disability Friendly

Entrance
- Ramp/Level Access
- Door Type: Automatic

Lift
- Wheelchair Suitable
- Handrail in Lift

Rooms w. Disabled Facilities
- No. of Rooms: 1

Environmental Commitment

- Environmental Commitment

Hotel
- Charging point for electric vehicles: extra fee
- Energy Conservation
- Fresh-Air Exchange System
- LED Lighting
- Water Conservation

Room
- Bulk Soap, Shampoo, Lotion Dispensers
- Environmental Cleaning

Food&Beverage
- Food Waste Prevention Program
- Local and Seasonal Foods

Food & Beverage

- Food & Beverage

Restaurants
- No. of Restaurants: 1 (all restaurants)
- Main Restaurant: Buffet

Bars
- No. of Bars: 1
- Lobby Cafe

Breakfast
- Breakfast Type: Breakfast Buffet

Hotel Facilities

- Hotel Facilities

General Facilties
- Lobby
- Reception
- Air-Conditioning: Individual
- Elevator: 1
- TV Lounge: SAT TV, Flat Screen, Local Channels
- Shops
- Mini Market
- Kiosk
- Coiffeur

Guest Amenities
- Wi-Fi: Wi-Fi/HotSpots (free)
- Luggage Storage
- Hotel Safe: extra fee
- Laundry Service: extra fee
- Laundry Room/ WasherDryer: extra fee
- Wake Up Calls
- Concierge: free of charge
- Maid Service: free of charge Daily
- Housekeeping: free of charge 3 x Week
- Secure Entry System

Parking Facilities
- Car Park: free of charge
- Bike Stand/Cellar: free of charge

Shuttle Services
- Shuttle to the Airport: extra fee Shared Ground Transfer, Private Ground Transfer, Private Speedboat Transfer

Rentals
- Bike Rental: extra fee
- Motorbike Rental
- Car Rental

Locations & Distances

- Locations & Distances

Cities
- City 1: vasiliki 0 km
- City 2: lefkada 40 km

Recreation Area
- Beach: vasiliki 150 m
- Sea: 150 km

Medical Locations
- Dialysis Station: 500 m
- Pharmacy: 50 m
- Doctor: 500 m
- Dentist: 500 m

Other Locations
- Town Centre: 0 km
- Tourist Center: 0 km
- Restaurants/Bars: 0 km
- Disco/Nightlife: 0 km
- Supermarket: 0 km

Object Information

- Object Information

Property
- License Number
- Construction Year: 2014
- No. Floors (max): 3
- Total Units/Rooms: 30
- Total Beds: 60
- Architectural Style: modern
- Voltage: 220 V

Accommodation Fact Sheet

Grand Theoni

25 Martiou Vassiliki
31082, Lefkada, Lefkada, Greece
Phone: 0030 26450 32070 Fax:
E-mail: grandtheoni@gmail.com
Website: https://grandtheoni.gr/
GIATA: 425732

Code:	AGRPVKKOGQ
Search Code:	
Type:	Hotel
Class:	Standard
Local Rating:	4 Star
Featured Rating:	4 Star

Destination:	Ionian Islands -Lefkas
Handling:	MTS Incoming Greece -Zakinthos
Group:	
Chain:	
Owner:	THEODOR MIGOS KAI SIA EE

Lat: 38.627953
Lng: 20.608917



Miscellaneous

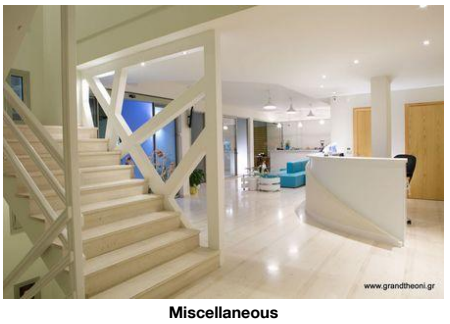

Miscellaneous



Miscellaneous



Miscellaneous

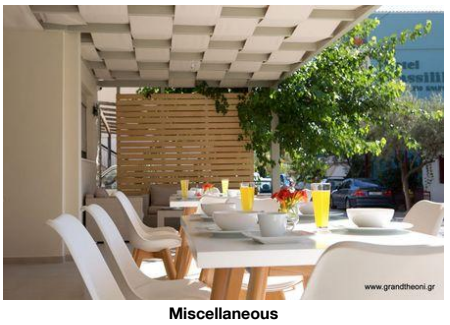

Miscellaneous

Hygiene and Service Protocols
- Compliance of the who recommendations and local laws

Reception

- Reception	24h Service: Yes	- Languages Spoken	Engleză, Greacă

Policies

- Check-In Time:	14:30 16+	- Check-Out Time:	11:00
- Payment Type:	Cash, JCB, Diners Club, Euro/Master Card, Visa Card	- Pets Allowed:	No On Request: No
- Groups Allowed:	Yes	- Hen/Stag Parties:	No
- Smoking Allowed:	No Balcony/Terrace only		

Themes

- Themes

Target Group

- Adults Only	18+	- Adults Recommmended	

Hotel Type

- Boutique Hotel		- Family Hotel	
- SPA Hotel			

Wellness & Health

- Wellness & Health

Health

- Sauna	extra fee	- Massage	extra fee
- Whirlpool	free of charge	- Wellness Shower	extra fee
- SPA	extra fee		

Incidents & Errata

Errata

Impozit plătibil la nivel local	24.01.2024

Points of interest (Vassiliki)

Main Locations

Main Airport: Preveza Lefkas Airport (Distance 58.00Km, 90.00min)

Accommodation Fact Sheet

Grand Theoni

25 Martiou Vassiliki
31082, Lefkada, Lefkada, Greece
Phone: 0030 26450 32070 Fax:
E-mail: grandtheoni@gmail.com
Website: https://grandtheoni.gr/
GIATA: 425732

Code:	AGRPVKKOGQ
Search Code:	
Type:	Hotel
Class:	Standard
Local Rating:	4 Star
Featured Rating:	4 Star

Destination:	Ionian Islands -Lefkas
Handling:	MTS Incoming Greece -Zakinthos
Group:	
Chain:	
Owner:	THEODOR MIGOS KAI SIA EE

Lat:	38.627953
Lng:	20.608917



Triple Room



Triple Room

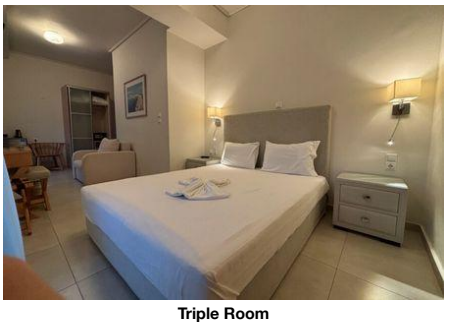

Triple Room

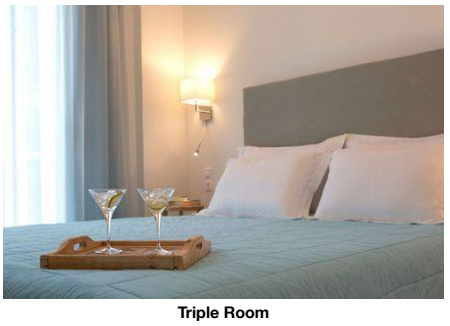

Triple Room



Triple Room

Accommodation Fact Sheet

Grand Theoni

25 Martiou Vassiliki
31082, Lefkada, Lefkada, Greece
Phone: 0030 26450 32070 Fax:
E-mail: grandtheoni@gmail.com
Website: https://grandtheoni.gr/
GIATA: 425732

Code:	AGRPVKKOGQ
Search Code:	
Type:	Hotel
Class:	Standard
Local Rating:	4 Star
Featured Rating:	4 Star

Destination:	Ionian Islands -Lefkas
Handling:	MTS Incoming Greece -Zakinthos
Group:	
Chain:	
Owner:	THEODOR MIGOS KAI SIA EE

Lat:	38.627953
Lng:	20.608917



Triple Room

Accommodation Stock Sheet

Grand Theoni

25 Martiou Vassiliki	Code:	AGRPVKKOGQ	Destination:	Ionian Islands -Lefkas	
31082, Lefkada, Lefkada, Greece	Search Code:		Handling:	MTS Incoming Greece -Zakinthos	
Phone: 0030 26450 32070 Fax:	Type:	Hotel	Group:		
E-mail: grandtheoni@gmail.com	Class:	Standard	Chain:		
Website: https://grandtheoni.gr/	Local Rating:	4 Star	Owner:	THEODOR MIGOS KAI SIA EE	Lat: 38.627953
GIATA: 425732	Featured Rating:	4 Star			Lng: 20.608917

Image Route:

http://tkimages.axisdata.net/ImageConverter.php?size=display&height=300&hotel=AGRPVKKOGQ&filename=AGRPVKKOGQ_1861150.jpg - Miscellaneous
http://tkimages.axisdata.net/ImageConverter.php?size=display&height=300&hotel=AGRPVKKOGQ&filename=AGRPVKKOGQ_1861134.jpg - Miscellaneous
http://tkimages.axisdata.net/ImageConverter.php?size=display&height=300&hotel=AGRPVKKOGQ&filename=AGRPVKKOGQ_1861168.jpg - Miscellaneous
http://tkimages.axisdata.net/ImageConverter.php?size=display&height=300&hotel=AGRPVKKOGQ&filename=AGRPVKKOGQ_1861170.jpg - Miscellaneous
http://tkimages.axisdata.net/ImageConverter.php?size=display&height=300&hotel=AGRPVKKOGQ&filename=AGRPVKKOGQ_1861164.jpg - Miscellaneous
http://tkimages.axisdata.net/ImageConverter.php?size=display&height=300&hotel=AGRPVKKOGQ&filename=AGRPVKKOGQ_1861122.jpg - Miscellaneous
http://tkimages.axisdata.net/ImageConverter.php?size=display&height=300&hotel=AGRPVKKOGQ&filename=AGRPVKKOGQ_1861108.jpg - Miscellaneous
http://tkimages.axisdata.net/ImageConverter.php?size=display&height=300&hotel=AGRPVKKOGQ&filename=AGRPVKKOGQ_1861126.jpg - Miscellaneous
http://tkimages.axisdata.net/ImageConverter.php?size=display&height=300&hotel=AGRPVKKOGQ&filename=AGRPVKKOGQ_1861110.jpg - Miscellaneous
http://tkimages.axisdata.net/ImageConverter.php?size=display&height=300&hotel=AGRPVKKOGQ&filename=AGRPVKKOGQ_1861130.jpg - Miscellaneous
http://tkimages.axisdata.net/ImageConverter.php?size=display&height=300&hotel=AGRPVKKOGQ&filename=AGRPVKKOGQ_1861118.jpg - Miscellaneous
http://tkimages.axisdata.net/ImageConverter.php?size=display&height=300&hotel=AGRPVKKOGQ&filename=AGRPVKKOGQ_1861112.jpg - Miscellaneous
http://tkimages.axisdata.net/ImageConverter.php?size=display&height=300&hotel=AGRPVKKOGQ&filename=AGRPVKKOGQ_1861166.jpg - Miscellaneous
http://tkimages.axisdata.net/ImageConverter.php?size=display&height=300&hotel=AGRPVKKOGQ&filename=AGRPVKKOGQ_1861162.jpg - Miscellaneous
http://tkimages.axisdata.net/ImageConverter.php?size=display&height=300&hotel=AGRPVKKOGQ&filename=AGRPVKKOGQ_1861146.jpg - Miscellaneous
http://tkimages.axisdata.net/ImageConverter.php?size=display&height=300&hotel=AGRPVKKOGQ&filename=AGRPVKKOGQ_1861198.jpg - Triple Room
http://tkimages.axisdata.net/ImageConverter.php?size=display&height=300&hotel=AGRPVKKOGQ&filename=AGRPVKKOGQ_1861200.jpg - Triple Room
http://tkimages.axisdata.net/ImageConverter.php?size=display&height=300&hotel=AGRPVKKOGQ&filename=AGRPVKKOGQ_1861204.jpg - Triple Room
http://tkimages.axisdata.net/ImageConverter.php?size=display&height=300&hotel=AGRPVKKOGQ&filename=AGRPVKKOGQ_1861206.jpg - Triple Room
http://tkimages.axisdata.net/ImageConverter.php?size=display&height=300&hotel=AGRPVKKOGQ&filename=AGRPVKKOGQ_1861208.jpg - Triple Room
http://tkimages.axisdata.net/ImageConverter.php?size=display&height=300&hotel=AGRPVKKOGQ&filename=AGRPVKKOGQ_1861210.jpg - Triple Room