Accommodation Fact Sheet

Pergola Hotel and Spa

Pergola Hotel and Spa,
Adenau Street,
MLH 2014, Mellieha, Mellieha, Malta
Phone: +356 22894457 Fax: +356 21521437
E-mail: sales@g3.com.mt
Website: www.pergolahotel.com.mt
GIATA: 1840

Code:	AMTSMT22E2
Search Code:	AMTSMT22E2
Type:	Apartotel
Class:	Standard
Local Rating:	4 Star
Featured Rating:	4 Star

Destination:	Malta
Handling:	Malta Office
Group:	Master
Chain:	G3 Group
Owner:	G3 HOSPITALITY, L.T.D.

Lat:	35.959294
Lng:	14.363529

Photo Gallery

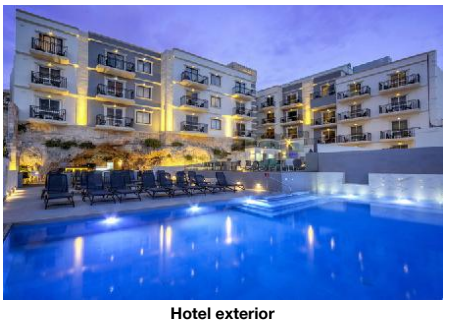

Hotel exterior



Lobby

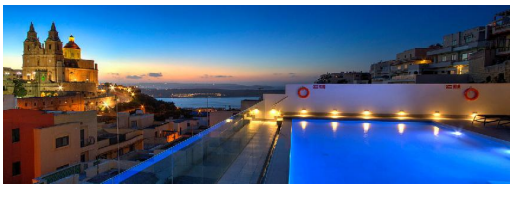

Hotel Landscape



Outdoor Pool



Outdoor Pool

Descriptions

General description:
Approx. 2 km from sandy beach is located the hotel Pergola Hotel and Spa , linked from June to September by a free shuttle service. At the beach, there are sun umbrellas and sun loungers for a fee. The tourist centre is about 100 km away. The town Valletta is around 21 km away. A supermarket can be reached after around 150 m. It is only 100 m from the hotel to the nearest bars and restaurants. For evening dancing you will find a nightclub in a distance of approx. 400 m. The following attractions can be reached from the hotel: Ghadira Natur Reserve (approx. 2 km away), Red Tower (approx. 2 km away), Popeye's Village (approx. 3 km away), Mellieha Cathedral (approx. 500 m away) and Our Lady of the Grotto (approx. 500 m away). For mobility during your holiday, there are a bus stop (approx. 300 m away), a car rental company and a motorcycle rental. For medical treatment in emergencies there is a hospital around 16 km away. The airport (MLT) is approx. 999 km away. The hotel and airport are linked by a shuttle (for a fee). Another airport (MLA) is located approx. 21 km away.

Amenities:
Partially renovated in 2019, the 7-storey spa hotel consists of a main building and an adjoining building, and has 103 rooms in total. It is equipped with a 24h reception (check-in from 15:00, check-out until 11:00), a lobby, 6 lifts, an air conditioning, a safe (for free), a parking area (for a fee) as well as a money changing facility. For the meals, there are three restaurants (air-conditioned). You can relax in good company in the hotel bar. WiFi is available for free. For guests with physical disabilities the hotel has a barrier-free access. Room cleaning is free of charge. Room service, laundry / ironing service and medical service are available for a fee.

Pool:
In the outdoor area of the mediterranean-style hotel you will find 2 fresh water pools with a separate children´s pool (open from January to December). Here, there are sun loungers and sun umbrellas for free available. Refreshing beverages can be consumed directly at the pool bar.

Meals:
Breakfast (from 07:30 - 10:00) from the buffet. Half board: breakfast and dinner. Full board: breakfast, lunch and dinner. Breakfast and lunch and dinner only in selected restaurants.

Sport and Leisure:
Sports and entertainment: Fitness and beach volleyball. At the beach different watersport types such as jet skiing and speedboat rides are on offer (partly from local providers). A golf course is located approx. 21 km from the hotel. Bicycle rental and guided bike tours (for a fee). Sauna free of charge. Spa area with sun terrace, whirlpool and massages available for a fee. Entertainment for adults: live music. Child supervision: babysitting (for a fee).

Additional information:
Additional fees may apply for certain facilities, amenities or activities. Some services depend on the local climatic conditions and the season. Languages spoken: English, German, French, Italian, Russian, Spanish, Polish and Maltese. Accepted methods of payment: EC card, Euro / MasterCard, Visa and American Express. The hotel is especially popular with honeymooners.

1 Bedroom Standard Apartment (Balcony):
The modern and comfortable furnished rooms with living room are equipped with twin bed, sofa bed as extra bed, baby cot (for free), laminate, kitchenette, balcony, heating (individually adjustable), kettle (for free), internet (for free), safe (for free) and flat screen sat TV as well as centrally controlled air conditioning (from January to December). Bathroom with shower (room size: 40 m²). Towels are changed daily.

1 Bedroom Standard Apartment (Balcony Non-Refundable):
The modern and comfortable furnished rooms with living room are equipped with twin bed, sofa bed as extra bed, baby cot (for free), laminate, kitchenette, balcony, heating (individually adjustable), kettle (for free), internet (for free), safe (for free) and flat screen sat TV as well as centrally controlled air conditioning (from January to December). Bathroom with shower (room size: 40 m²). Towels are changed daily.

1 Bedroom Standard Apartment (SeaView, Balcony):
The modern and comfortable furnished rooms with living room are equipped with twin bed, sofa bed as extra bed, baby cot (for free), laminate, kitchenette, balcony, heating (individually adjustable), kettle (for free), internet (for free), safe (for free) and flat screen sat TV as well as centrally controlled air conditioning (from January to December). Bathroom with shower (room size: 40 m²). Towels are changed daily.

1 Bedroom Standard Apartment (SeaView, Balcony Non-Refundable):
The modern and comfortable furnished rooms with living room are equipped with twin bed, sofa bed as extra bed, baby cot (for free), laminate, kitchenette, balcony, heating (individually adjustable), kettle (for free), internet (for free), safe (for free) and flat screen sat TV as well as centrally controlled air conditioning (from January to December). Bathroom with shower (room size: 40 m²). Towels are changed daily.

2 Bedroom Standard Apartment (Balcony):
The modern and comfortable furnished rooms with living room are equipped with twin bed, sofa bed as extra bed, baby cot (for free), laminate, kitchenette, balcony, heating (individually adjustable), kettle (for free), internet (for free), safe (for free) and flat screen sat TV as well as centrally controlled air conditioning (from January to December). Bathroom with shower (room size: 60 m²). Towels are changed daily.

2 Bedroom Standard Apartment (Balcony Non-Refundable):
The modern and comfortable furnished rooms with living room are equipped with twin bed, sofa bed as extra bed, baby cot (for free), laminate, kitchenette, balcony, heating (individually adjustable), kettle (for free), internet (for free), safe (for free) and flat screen sat TV as well as centrally controlled air conditioning (from January to December). Bathroom with shower (room size: 60 m²). Towels are changed daily.

2 Bedroom Standard Apartment (SeaView, Balcony):
The modern and comfortable furnished rooms with living room are equipped with twin bed, sofa bed as extra bed, baby cot (for free), laminate, kitchenette, balcony, heating (individually adjustable), kettle (for free), internet (for free), safe (for free) and flat screen sat TV as well as centrally controlled

Accommodation Fact Sheet

Pergola Hotel and Spa

Pergola Hotel and Spa,
Adenau Street,
MLH 2014, Mellieha, Mellieha, Malta
Phone: +356 22894457 Fax: +356 21521437
E-mail: sales@g3.com.mt
Website: www.pergolahotel.com.mt
GIATA: 1840

Code:	AMTSMT22E2
Search Code:	AMTSMT22E2
Type:	Apartotel
Class:	Standard
Local Rating:	4 Star
Featured Rating:	4 Star

Destination:	Malta
Handling:	Malta Office
Group:	Master
Chain:	G3 Group
Owner:	G3 HOSPITALITY, L.T.D.

Lat:	35.959294
Lng:	14.363529

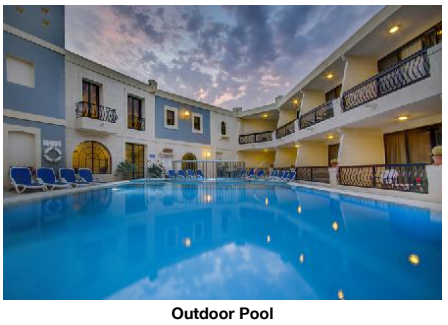

Outdoor Pool

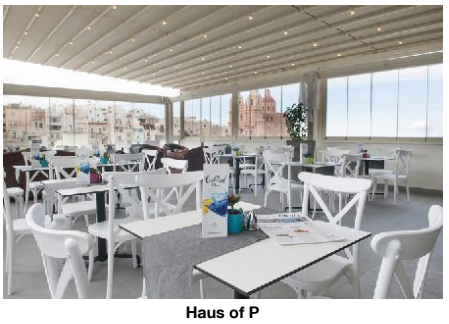

Haus of P

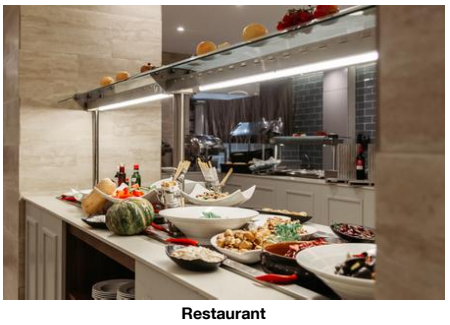

Restaurant

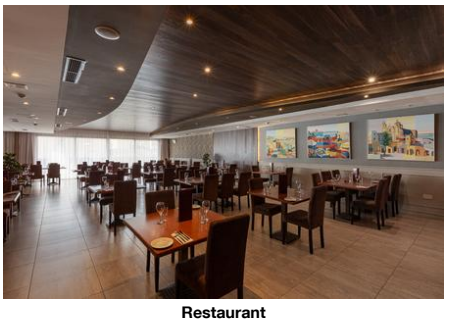

Restaurant



Da Ciccio Cucina

air conditioning (from January to December). Bathroom with shower (room size: 60 m²). Towels are changed daily.

2 Bedroom Standard Apartment (SeaView, Balcony Non-Refundable):
The modern and comfortable furnished rooms with living room are equipped with twin bed, sofa bed as extra bed, baby cot (for free), laminate, kitchenette, balcony, heating (individually adjustable), kettle (for free), internet (for free), safe (for free) and flat screen sat TV as well as centrally controlled air conditioning (from January to December). Bathroom with shower (room size: 60 m²). Towels are changed daily.

Room (Without Balcony-Terrace, Economy):
The modern furnished rooms are equipped with twin bed, baby cot (for free), laminate, heating (individually adjustable), kettle (for free), internet (for free), safe (for free) and flat screen sat TV as well as centrally controlled air conditioning (from January to December). Bathroom with shower (room size: 25 m²). Towels are changed daily.

Room (Without Balcony-Terrace, Non-Refundable):
The modern furnished rooms are equipped with twin bed, baby cot (for free), laminate, heating (individually adjustable), kettle (for free), internet (for free), safe (for free) and flat screen sat TV as well as centrally controlled air conditioning (from January to December). Bathroom with shower (room size: 25 m²). Towels are changed daily.

SingleUse Room (Without Balcony-Terrace Economy):
The modern furnished rooms are equipped with twin bed, baby cot (for free), laminate, heating (individually adjustable), kettle (for free), internet (for free), safe (for free) and flat screen sat TV as well as centrally controlled air conditioning (from January to December). Bathroom with shower (room size: 25 m²). Towels are changed daily.

Standard Room:
The modern furnished rooms are equipped with twin bed, baby cot (for free), laminate, heating (individually adjustable), kettle (for free), internet (for free), safe (for free) and flat screen sat TV as well as centrally controlled air conditioning (from January to December). Bathroom with shower. Towels are changed daily.

Standard Room (Balcony):
The modern furnished rooms are equipped with twin bed, baby cot (for free), laminate, balcony, heating (individually adjustable), kettle (for free), internet (for free), safe (for free) and flat screen sat TV as well as centrally controlled air conditioning (from January to December). Bathroom with shower (room size: 30 m²). Towels are changed daily.

Standard Room (Balcony, Non-Refundable):
The modern furnished rooms are equipped with twin bed, baby cot (for free), laminate, balcony, heating (individually adjustable), kettle (for free), internet (for free), safe (for free) and flat screen sat TV as well as centrally controlled air conditioning (from January to December). Bathroom with shower (room size: 30 m²). Towels are changed daily.

Standard Room (PoolView, Balcony Type B):
The modern furnished rooms are equipped with twin bed, baby cot (for free), laminate, heating (individually adjustable), kettle (for free), internet (for free), safe (for free) and flat screen sat TV as well as centrally controlled air conditioning (from January to December). Bathroom with shower. Towels are changed daily.

Standard Room (PoolView, Balcony):
The modern furnished rooms are equipped with twin bed, baby cot (for free), laminate, balcony, heating (individually adjustable), kettle (for free), internet (for free), safe (for free) and flat screen sat TV as well as centrally controlled air conditioning (from January to December). Bathroom with shower (room size: 30 m²). Towels are changed daily.

Standard Room (PoolView, Balcony Non-Refundable):
The modern furnished rooms are equipped with twin bed, baby cot (for free), laminate, balcony, heating (individually adjustable), kettle (for free), internet (for free), safe (for free) and flat screen sat TV as well as centrally controlled air conditioning (from January to December). Bathroom with shower (room size: 30 m²). Towels are changed daily.

SingleUse Standard Room (Balcony):
The modern furnished rooms are equipped with twin bed, baby cot (for free), laminate, balcony, heating (individually adjustable), kettle (for free), internet (for free), safe (for free) and flat screen sat TV as well as centrally controlled air conditioning (from January to December). Bathroom with shower. Towels are changed daily.

SingleUse Standard Room (PoolView, Balcony):
The modern furnished rooms are equipped with twin bed, baby cot (for free), laminate, balcony, heating (individually adjustable), kettle (for free), internet (for free), safe (for free) and flat screen sat TV as well as centrally controlled air conditioning (from January to December). Bathroom with shower. Towels are changed daily.

Standard Studio (Balcony):
The modern and comfortable furnished rooms are equipped with twin bed, sofa bed as extra bed, baby cot (for free), laminate, kitchenette, balcony, heating (individually adjustable), kettle (for free), internet (for free), safe (for free) and flat screen sat TV as well as centrally controlled air conditioning (from January to December). Bathroom with shower (room size: 33 m²). Towels are changed daily.

Standard Studio (Balcony, Non-Refundable):
The modern and comfortable furnished rooms are equipped with twin bed, sofa bed as extra bed, baby cot (for free), laminate, kitchenette, balcony, heating (individually adjustable), kettle (for free), internet (for free), safe (for free) and flat screen sat TV as well as centrally controlled air conditioning (from January to December). Bathroom with shower (room size: 33 m²). Towels are changed daily.

Standard Studio (SeaView, Balcony):
The modern and comfortable furnished rooms are equipped with twin bed, sofa bed as extra bed, baby cot (for free), laminate, kitchenette, balcony, heating (individually adjustable), kettle (for free), internet (for free), safe (for free) and flat screen sat TV as well as centrally controlled air conditioning (from January to December). Bathroom with shower (room size: 33 m²). Towels are changed daily.

Accommodation Fact Sheet

Pergola Hotel and Spa

Pergola Hotel and Spa,
Adenau Street,
MLH 2014, Mellieha, Mellieha, Malta
Phone: +356 22894457 Fax: +356 21521437
E-mail: sales@g3.com.mt
Website: www.pergolahotel.com.mt
GIATA: 1840

Code:	AMTSMT22E2
Search Code:	AMTSMT22E2
Type:	Apartotel
Class:	Standard
Local Rating:	4 Star
Featured Rating:	4 Star

Destination:	Malta
Handling:	Malta Office
Group:	Master
Chain:	G3 Group
Owner:	G3 HOSPITALITY, L.T.D.

Lat:	35.959294
Lng:	14.363529



Cave Bar

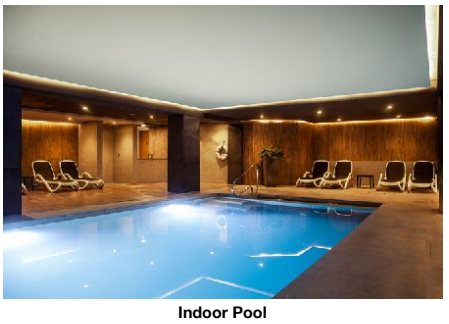

Indoor Pool

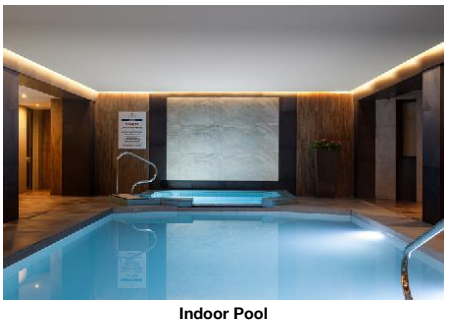

Indoor Pool

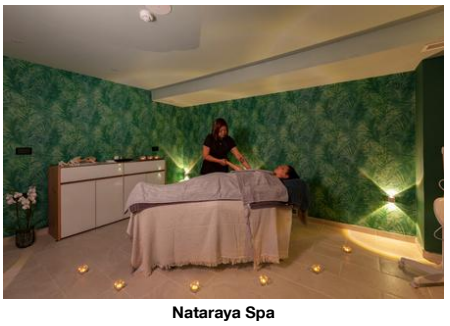

Nataraya Spa



Nataraya Spa

Standard Studio (SeaView, Balcony, Non-Refundable):
The modern and comfortable furnished rooms are equipped with twin bed, sofa bed as extra bed, baby cot (for free), laminate, kitchenette, balcony, heating (individually adjustable), kettle (for free), internet (for free), safe (for free) and flat screen sat TV as well as centrally controlled air conditioning (from January to December). Bathroom with shower (room size: 33 m²). Towels are changed daily.

Service Units

Board & Mealplan

Fullboard
- Includes Breakfast — where: only in selected restaurant or bar
- Includes Lunch — where: only in selected restaurant or bar
- Includes Dinner — where: only in selected restaurant or bar

Halfboard
- Includes Breakfast
- Includes Dinner

Facts

Honeymooners

- Romantic Room Decoration — Charge Type: free of charge

Sports

- Sports

Golf Hotel
- Golf Location — 21 km, 30 min

Horse Riding
- Horse Riding Routes — 6 km, 12 min
- Riding School
- Rental Service

Windsurfing
- Wind Surf Spot — 1 km

Biking
- Rental Service
- Guided Tours — extra fee

Snorkeling
- Snorkeling Spot
- Snorkeling Equip. Rental

Other Sports
- Beach volleyball
- Parasailing

Watersports
- Paddleboat — extra fee
- Kayak — extra fee
- Canoeing — extra fee
- Speedboat — extra fee
- Jet Ski — extra fee

Bathing Facilities

- Bathing Facilities

Swimming Pool
- Outdoor Pool — 2, Freshwater, Separate, Jan, Dec
- Indoor Pool — 1, Jan, Dec, Freshwater, Heated, Jan, Dec
- Sunshades at Pool — free of charge
- Sunbeds at Pool — free of charge
- Towels at Pool — free of charge but w. deposit
- Sun Terrace

Beach
- Beach Type: — sand
- Route to Beach: — footpath, along a road, by bus/car
- Public Beach
- Blue Flag
- Sunshades on Beach — extra fee
- Sunbeds on Beach — extra fee, On Request: Yes
- Mattresses on Beach — extra fee
- Service at the Beach

Business & Congress

- Business & Congress

General Facilities
- Conference Room — 2
- Speaker's Desk
- Tables

Seatings
- No. of Seats: — 120
- Boardroom Style — extra fee, 60
- Classroom Style — extra fee, 60
- Reception Style — extra fee, 120
- Theatre Style — extra fee, 120

Technical Equipment
- Internet Access
- Video Beamer
- Overhead Projector

Services
- Catering Service

Accommodation Fact Sheet

Pergola Hotel and Spa

Pergola Hotel and Spa,
Adenau Street,
MLH 2014, Mellieha, Mellieha, Malta
Phone: +356 22894457 Fax: +356 21521437
E-mail: sales@g3.com.mt
Website: www.pergolahotel.com.mt
GIATA: 1840

Code:	AMTSMT22E2	Destination:	Malta		
Search Code:	AMTSMT22E2	Handling:	Malta Office		
Type:	Apartotel	Group:	Master		
Class:	Standard	Chain:	G3 Group		
Local Rating:	4 Star	Owner:	G3 HOSPITALITY, L.T.D.	Lat:	35.959294
Featured Rating:	4 Star			Lng:	14.363529



Internal Room



Standard Room

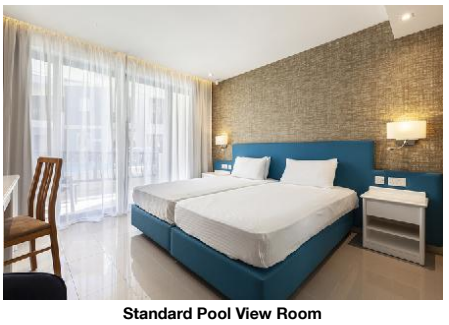

Standard Pool View Room

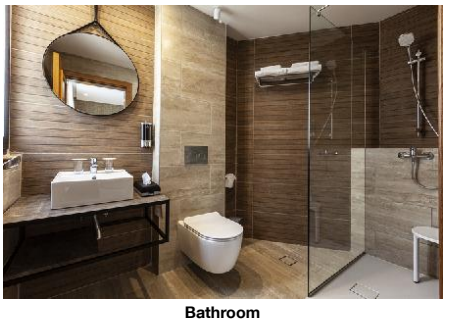

Bathroom

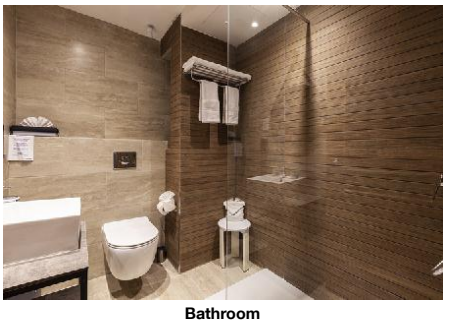

Bathroom

Disability Friendly

- Disability Friendly

Entrance

- Ramp/Level Access
- Door Type: Automatic, Sliding

Environmental Commitment

- Environmental Commitment

Hotel

- Bio Packaging: Organic straws
- Charging point for electric vehicles
- Conservation for maintenance
- Double-glazing on windows
- Energy Conservation
- Fresh-Air Exchange System
- Hotel Recycle Bins
- LED Lighting
- Selective waste collection
- Water Conservation

Room

- Bulk Soap, Shampoo, Lotion Dispensers
- Environmental Cleaning
- Towel Re-use Program
- Sheet Re-use Program

Food&Beverage

- Durable Service Items
- Food Waste Prevention Program
- Local and Seasonal Foods
- Full Vegan Menu Option

Food & Beverage

- Food & Beverage

Dining Room

- Air-Conditioning
- Smoking Allowed: In Signed Areas

Restaurants

- No. of Restaurants: 3
- Main Restaurant: Buffet, A la Carte 07:30 - 10:00 / 18:30 - 21:00
- Local/National Restaurant
- Italian Restaurant 18:00 - 22:00
- A la carte Restaurant 18:00 - 22:00

Bars

- No. of Bars: 1
- Pool Bar

Beverage

- Water & Softdrinks
- Coffee & Tea
- Beer
- Wine
- National Spirits
- International Spirits 10:00 - 23:00

Special Food & Beverage

- Vegetarian Food
- Kosher Food
- Gluten Free Food
- Halal Food

Breakfast

- Breakfast Type: Breakfast Buffet, English 07:30 - 10:00

Lunch

- Main Course: Selection of Menus, Buffet, A la Carte 12:30 - 14:00
- Starters: Buffet, A la Carte
- Salads: Buffet, A la Carte
- Dessert: Buffet, A la Carte
- Dress Code: casual

Dinner

- Main Course: Selection of Menus, Buffet, A la Carte 18:30 - 21:00
- Starters: Buffet, A la Carte
- Salads: Buffet, A la Carte
- Dessert: Buffet, A la Carte
- Dress Code: casual

Hotel Facilities

- Hotel Facilities

General Facilties

- Lobby
- Reception
- Air-Conditioning: Central
- Elevator: 6
- Lounge

Guest Amenities

- Wi-Fi: Wi-Fi/HotSpots (free), Internet Café
- Room Service: extra fee
- Luggage Storage
- Hotel Safe: free of charge
- Laundry Service: extra fee
- Ironing Service: extra fee
- Wake Up Calls
- Maid Service: free of charge Daily
- Housekeeping: free of charge

Parking Facilities

- Car Park: extra fee

Shuttle Services

- Shuttle to the Beach: free of charge Jun Sep
- Shuttle to the Airport: extra fee Shared Ground Transfer, Private Ground Transfer 00:00 - 23:00

Accommodation Fact Sheet

Pergola Hotel and Spa

Pergola Hotel and Spa,
Adenau Street,
MLH 2014, Mellieha, Mellieha, Malta
Phone: +356 22894457 Fax: +356 21521437
E-mail: sales@g3.com.mt
Website: www.pergolahotel.com.mt
GIATA: 1840

Code:	AMTSMT22E2	Destination:	Malta		
Search Code:	AMTSMT22E2	Handling:	Malta Office		
Type:	Apartotel	Group:	Master		
Class:	Standard	Chain:	G3 Group		
Local Rating:	4 Star	Owner:	G3 HOSPITALITY, L.T.D.	Lat:	35.959294
Featured Rating:	4 Star			Lng:	14.363529

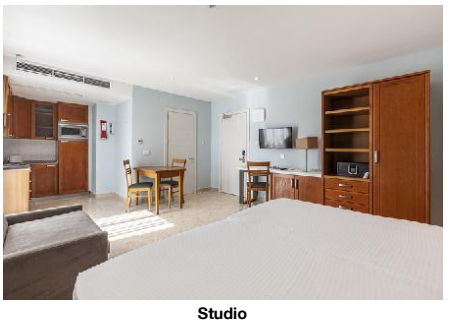

Studio

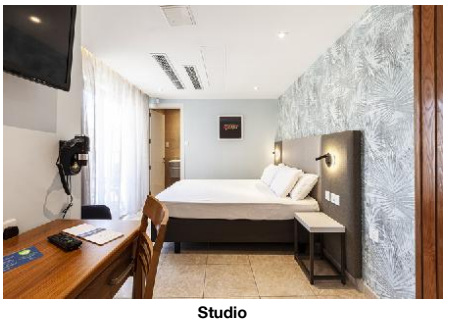

Studio



Studio

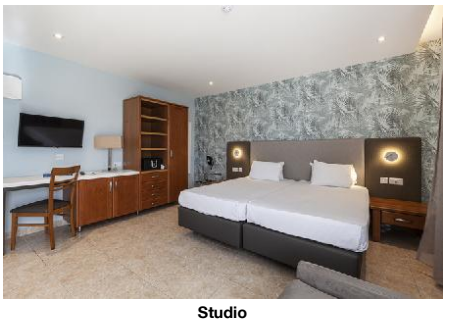

Studio



1 Bedroom Apartment

Rentals
- Bike Rental — extra fee
- Car Rental
- Motorbike Rental

Leisure Facilities

- Leisure Facilities

Family Facilities
- Child Pool
- Baby High Chairs
- Babysitting — extra fee
- Family Room

Activities
- Live Music — 3 x Week
- Fitness Room — 08:00 - 20:00, free of charge
- Reading Room

Locations & Distances

- Locations & Distances

Cities
- City 1: Valletta, 21 km, 50

Recreation Area
- Beach — Ghadira Bay, 2 km
- Sea — Mediterranean, 2

Public Transport
- Public Bus Stop — 300 m

Sport Locations
- Golf Course — 21 km
- Horse Riding — 6 km

Medical Locations
- Hospital — 16 km
- Doctor — 300 km
- Pharmacy — 300 m

Other Locations
- Town Centre — 100 m
- Restaurants/Bars — 100 m
- Tourist Center — 100 km
- Supermarket — 150 m
- Attraction 1: Ghadira Natur Reserve, 2 km
- Attraction 2: Red Tower, 2 km
- Attraction 3: Popeyes Village, 3 km
- Attraction 4: Mellieha Cathedral, 500 m

Object Information

- Object Information

Property
- Construction Year: 1984
- Last Renovation: 2019, Partial
- No. Annex Buildings: 0
- No. Floors (max): 7
- Total Units/Rooms: 105
- Total Beds: 370
- Terrace
- Architectural Style: mediterranean
- Voltage: 220 V

Hygiene and Service Protocols
- Compliance of the who recommendations and local laws

Reception
- Reception — 24h Service: Yes, 24h Service
- Languages Spoken — English, German, French, Spanish, Italian, Russian, Polish, Maltese

Policies
- Check-In Time: 15:00
- Check-Out Time: 11:00
- Payment Type: American Express, EC-Card, Euro/Master Card, Visa Card
- Pets Allowed: No
- Groups Allowed: Yes
- Hen/Stag Parties: Yes
- Smoking Allowed: No, Balcony/Terrace only

Themes

- Themes

Target Group
- Honeymooners

Hotel Type
- City Hotel
- Family Hotel
- SPA Hotel

Wellness & Health

- Wellness & Health

Health
- Sauna — free of charge
- Massage — extra fee
- Whirlpool — extra fee
- SPA — extra fee, 16 - 99, 09:00 - 20:00, Jan, Dec
- Heat Treatment
- Hydrotherapy
- Antistress Therapy

Beauty & Relaxation

Pergola Hotel and Spa

Pergola Hotel and Spa,
Adenau Street,
MLH 2014, Mellieha, Mellieha, Malta
Phone: +356 22894457 Fax: +356 21521437
E-mail: sales@g3.com.mt
Website: www.pergolahotel.com.mt
GIATA: 1840

Code:	AMTSMT22E2	Destination:	Malta		
Search Code:	AMTSMT22E2	Handling:	Malta Office		
Type:	Apartotel	Group:	Master		
Class:	Standard	Chain:	G3 Group		
Local Rating:	4 Star	Owner:	G3 HOSPITALITY, L.T.D.	Lat:	35.959294
Featured Rating:	4 Star			Lng:	14.363529



1 Bedroom Apartment

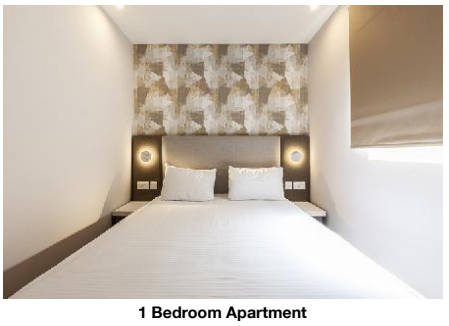

1 Bedroom Apartment

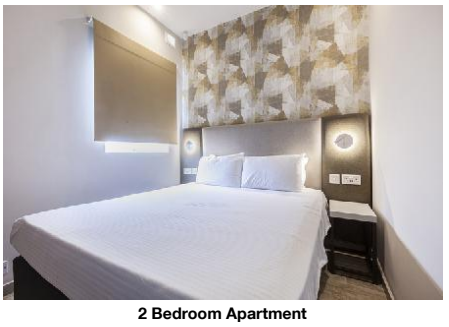

2 Bedroom Apartment



2 Bedroom Apartment

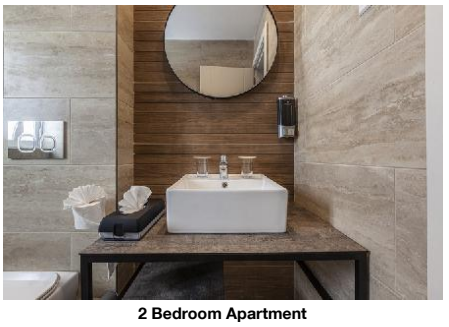

2 Bedroom Apartment

- Sun Terrace
- Special Offers for Hotel Guests

Incidents & Errata

Errata

Mandatory Deposit

Tax Payable Locally
Currency: EUR
type: eco tax
charge cycle: per Person per Night

Points of interest (Mellieha)

Main Locations

Main Airport: Malta Airport (Distance 21.00Km, 90.00min)
Additional Airport: Malta Seaport (Distance 999.00Km, 15.00min)

Accommodation Fact Sheet

Pergola Hotel and Spa

Pergola Hotel and Spa,
Adenau Street,
MLH 2014, Mellieha, Mellieha, Malta
Phone: +356 22894457 Fax: +356 21521437
E-mail: sales@g3.com.mt
Website: www.pergolahotel.com.mt

GIATA: 1840

Code:	AMTSMT22E2	Destination:	Malta		
Search Code:	AMTSMT22E2	Handling:	Malta Office		
Type:	Apartotel	Group:	Master		
Class:	Standard	Chain:	G3 Group		
Local Rating:	4 Star	Owner:	G3 HOSPITALITY, L.T.D.	Lat:	35.959294
Featured Rating:	4 Star			Lng:	14.363529

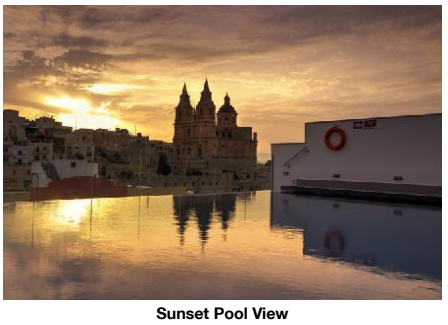

Sunset Pool View

Pergola Hotel and Spa

Pergola Hotel and Spa,
Adenau Street,
MLH 2014, Mellieha, Mellieha, Malta
Phone: +356 22894457 Fax: +356 21521437
E-mail: sales@g3.com.mt
Website: www.pergolahotel.com.mt
GIATA: 1840

Code:	AMTSMT22E2	Destination:	Malta		
Search Code:	AMTSMT22E2	Handling:	Malta Office		
Type:	Apartotel	Group:	Master		
Class:	Standard	Chain:	G3 Group		
Local Rating:	4 Star	Owner:	G3 HOSPITALITY, L.T.D.	Lat:	35.959294
Featured Rating:	4 Star			Lng:	14.363529

Image Route:

http://tkimages.axisdata.net/ImageConverter.php?size=display&height=300&hotel=AMTSMT22E2&filename=AMTSMT22E2_776552.jpg - Hotel exterior
http://tkimages.axisdata.net/ImageConverter.php?size=display&height=300&hotel=AMTSMT22E2&filename=AMTSMT22E2_939276.jpg - Lobby
http://tkimages.axisdata.net/ImageConverter.php?size=display&height=300&hotel=AMTSMT22E2&filename=AMTSMT22E2_1048234.jpg - Hotel Landscape
http://tkimages.axisdata.net/ImageConverter.php?size=display&height=300&hotel=AMTSMT22E2&filename=AMTSMT22E2_939224.jpg - Outdoor Pool
http://tkimages.axisdata.net/ImageConverter.php?size=display&height=300&hotel=AMTSMT22E2&filename=AMTSMT22E2_939248.jpg - Outdoor Pool
http://tkimages.axisdata.net/ImageConverter.php?size=display&height=300&hotel=AMTSMT22E2&filename=AMTSMT22E2_939264.jpg - Outdoor Pool
http://tkimages.axisdata.net/ImageConverter.php?size=display&height=300&hotel=AMTSMT22E2&filename=AMTSMT22E2_939282.jpg - Haus of P
http://tkimages.axisdata.net/ImageConverter.php?size=display&height=300&hotel=AMTSMT22E2&filename=AMTSMT22E2_1223912.jpg - Restaurant
http://tkimages.axisdata.net/ImageConverter.php?size=display&height=300&hotel=AMTSMT22E2&filename=AMTSMT22E2_1223914.jpg - Restaurant
http://tkimages.axisdata.net/ImageConverter.php?size=display&height=300&hotel=AMTSMT22E2&filename=AMTSMT22E2_939306.jpg - Da Ciccio Cucina
http://tkimages.axisdata.net/ImageConverter.php?size=display&height=300&hotel=AMTSMT22E2&filename=AMTSMT22E2_939308.jpg - Cave Bar
http://tkimages.axisdata.net/ImageConverter.php?size=display&height=300&hotel=AMTSMT22E2&filename=AMTSMT22E2_939310.jpg - Indoor Pool
http://tkimages.axisdata.net/ImageConverter.php?size=display&height=300&hotel=AMTSMT22E2&filename=AMTSMT22E2_939312.jpg - Indoor Pool
http://tkimages.axisdata.net/ImageConverter.php?size=display&height=300&hotel=AMTSMT22E2&filename=AMTSMT22E2_1223920.jpg - Nataraya Spa
http://tkimages.axisdata.net/ImageConverter.php?size=display&height=300&hotel=AMTSMT22E2&filename=AMTSMT22E2_1223924.jpg - Nataraya Spa
http://tkimages.axisdata.net/ImageConverter.php?size=display&height=300&hotel=AMTSMT22E2&filename=AMTSMT22E2_939322.jpg - Internal Room
http://tkimages.axisdata.net/ImageConverter.php?size=display&height=300&hotel=AMTSMT22E2&filename=AMTSMT22E2_939326.jpg - Standard Room
http://tkimages.axisdata.net/ImageConverter.php?size=display&height=300&hotel=AMTSMT22E2&filename=AMTSMT22E2_939330.jpg - Standard Pool View Room
http://tkimages.axisdata.net/ImageConverter.php?size=display&height=300&hotel=AMTSMT22E2&filename=AMTSMT22E2_939332.jpg - Bathroom
http://tkimages.axisdata.net/ImageConverter.php?size=display&height=300&hotel=AMTSMT22E2&filename=AMTSMT22E2_939334.jpg - Bathroom
http://tkimages.axisdata.net/ImageConverter.php?size=display&height=300&hotel=AMTSMT22E2&filename=AMTSMT22E2_939336.jpg - Studio
http://tkimages.axisdata.net/ImageConverter.php?size=display&height=300&hotel=AMTSMT22E2&filename=AMTSMT22E2_939342.jpg - Studio
http://tkimages.axisdata.net/ImageConverter.php?size=display&height=300&hotel=AMTSMT22E2&filename=AMTSMT22E2_939344.jpg - Studio
http://tkimages.axisdata.net/ImageConverter.php?size=display&height=300&hotel=AMTSMT22E2&filename=AMTSMT22E2_939346.jpg - Studio
http://tkimages.axisdata.net/ImageConverter.php?size=display&height=300&hotel=AMTSMT22E2&filename=AMTSMT22E2_939348.jpg - 1 Bedroom Apartment
http://tkimages.axisdata.net/ImageConverter.php?size=display&height=300&hotel=AMTSMT22E2&filename=AMTSMT22E2_939350.jpg - 1 Bedroom Apartment
http://tkimages.axisdata.net/ImageConverter.php?size=display&height=300&hotel=AMTSMT22E2&filename=AMTSMT22E2_939354.jpg - 1 Bedroom Apartment
http://tkimages.axisdata.net/ImageConverter.php?size=display&height=300&hotel=AMTSMT22E2&filename=AMTSMT22E2_939356.jpg - 2 Bedroom Apartment
http://tkimages.axisdata.net/ImageConverter.php?size=display&height=300&hotel=AMTSMT22E2&filename=AMTSMT22E2_939358.jpg - 2 Bedroom Apartment
http://tkimages.axisdata.net/ImageConverter.php?size=display&height=300&hotel=AMTSMT22E2&filename=AMTSMT22E2_939360.jpg - 2 Bedroom Apartment
http://tkimages.axisdata.net/ImageConverter.php?size=display&height=300&hotel=AMTSMT22E2&filename=AMTSMT22E2_1048238.jpg - Sunset Pool View