Accommodation Fact Sheet

db San Antonio Hotel + Spa

db San Antonio Hotel + Spa,
Triq It-Turisti,
SPB1024, Qawra, Saint Paul's Bay,
Malta
Phone: +356 2158 3434 Fax:
E-mail: reservations.dbsanantonio@dbhotelsresorts.com
Website: http://www.dbhotelsresorts.com
GIATA: 28071

Code:	AMTSMT22RU
Search Code:	AMTSMT22RU
Type:	Hotel
Class:	Superior
Local Rating:	4 Star
Featured Rating:	4 Star

Destination:	Malta
Handling:	Malta Office
Group:	
Chain:	DB Hotels
Owner:	HOTEL SAN ANTONIO, LTD.

Lat:	35.953068
Lng:	14.418710

Photo Gallery

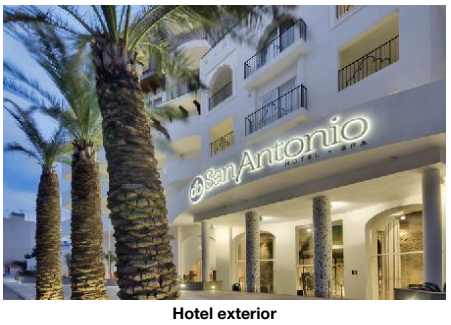

Hotel exterior


Hotel Exterior Facade

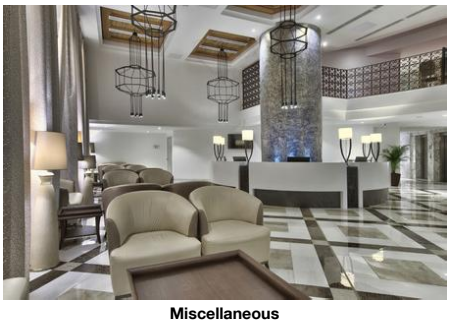
Miscellaneous

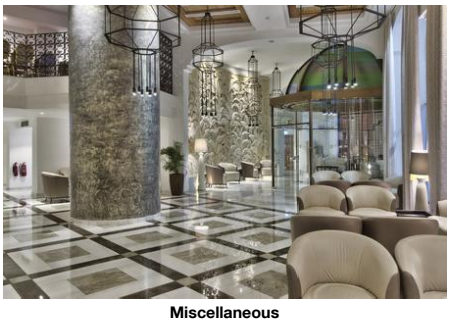
Miscellaneous


Standard Room

Descriptions

General description:
The hotel db San Antonio Hotel + Spa is located approx. 100 m from the St. Paul, a shingle beach. At the beach, there are sun loungers and sun umbrellas for a fee available. The tourist centre is about 700 m away. The town Bugibba is around 700 m away (Valetta around 15 km). The nearest shopping facilities are located approx. 10 km from the hotel, a supermarket can be reached after around 10 m. There are restaurants and bars within a very short distance of the hotel. For evening dancing you will find a nightclub in a distance of approx. 600 m. Further entertainment facilities such as a cinema and a theatre are approx. 10 km or approx. 18 km away. The following attractions can be reached from the hotel: Casino (approx. 200 m away), Bingo Club (approx. 20 m away), National Aquarium (approx. 700 m away), Classic Car Museum (approx. 200 m away) and Wignacourt Tower (approx. 2 km away). For mobility during your holiday, there are a bus stop (approx. 150 m away), a car rental company and a motorcycle rental. For medical treatment in emergencies there is a hospital around 14 km away. The airport (MLA) is approx. 18 km away. The hotel and airport are linked by a chargeable shuttle 24 h a day (private ground transfer) (private ground transfer, where applicable, for a fee). Another airport (MLT) is located approx. 0 m away.

Amenities:
The 10-storey hotel has 512 rooms in total. It offers its guests a 24h reception (check-in from 15:00, check-out until 11:00), a lobby with bar, 5 lifts, air conditioning, a safe (for free), coiffeur, kiosk, various other shops, theater, a parking area (for a fee), a security entry system, a money changing facility and a sky bar (10:00 - 11:00). For the meals, there are 7 restaurants (air-conditioned). In a total 4 bars, you can relax in good company. WiFi is available for free. For guests with physical disabilities the hotel has a barrier-free access, a wheelchair accessible lift and a number of wheelchair accessible bathrooms. Room cleaning is free of charge. Room service and laundry / ironing service are available for a fee.

Pool:
In the outdoor area of the mediterranean-style hotel you will find 3 fresh water pools with a separate children´s pool (open from March to November). Here, there are sun umbrellas and sun loungers for free available. A bar at the pool offers guests refreshing beverages (open from 10:00 - 18:00).

Meals:
Breakfast (from 07:30 - 10:30) from the buffet. Half board Plus: breakfast and dinner and beverages during meals in selected bars or restaurants (children`s menus also available). All inclusive: breakfast, lunch and dinner. Breakfast and lunch and dinner only in selected restaurants or bars. Children`s menus are also available. Water at certain times. Soft drinks (10:00 - 00:00), coffee and tea (10:00 - 23:00), cakes and pastries (17:00 - 19:00), small snacks (15:30 - 16:30), beer (10:00 - 00:00), wine (10:00 - 00:00), cocktails (10:00 - 00:00), national alcoholic drinks (10:00 - 00:00), selected imported spirits (10:00 - 00:00, limited and in special bars and restaurants), free internet, 24 h service and free use of safe (with deposit). All inclusive Plus: breakfast, lunch and dinner. Breakfast as well as lunch and dinner only in selected restaurants. Soft drinks (10:00 - 00:00), coffee/tea (10:00 - 23:00), small snacks (15:30 - 16:30), national alcoholic drinks (10:00 - 00:00) and cocktails (10:00 - 00:00). Water, beer, wine, selected imported spirits (limited and only in special bars and restaurants) as well as cakes/pastries at certain times. Free Internet, free use of safe (with deposit), free minibar as well as VIP lounge access.

Sport and Leisure:
Sports and entertainment: Darts (for free), table tennis (for free), fitness (open from 07:00 - 22:00, for free), football and beach volleyball. Approx. 50 m away from the hotel watersports activities are available (partly from local providers). A golf course is located approx. 18 km from the hotel. Bicycle rental, bicycle storage room (for free) and guided bike tours (for a fee). Wellness (open from 09:00 - 19:00): Sauna, whirlpool and steam bath free of charge. Spa area, hamam and massages available for a fee. Entertainment for adults: activity programme with evening shows and live music. Child supervision: mini club for children (from 4 - 12 years), babysitting (for a fee) and activity programme for children from 4 - 12 years (from 10:00 - 12:30 and 15:00 - 17:00, from January to January).

Additional information:
Additional fees may apply for certain facilities, amenities or activities. Some services depend on the local climatic conditions and the season. Languages spoken: English, German, French, Italian, Polish and Maltese. Accepted methods of payment: Visa, Euro / MasterCard, American Express and Diners Club.

Standard FamilyRoom (Inland View, Balcony):
The rooms are equipped with double bed or twin bed, extra bed (sofa bed), baby cot (for free), tiled floor, kettle (for free), minibar (for a fee), balcony, internet (for free), safe (for free) and flat screen sat TV as well as centrally controlled air conditioning and centrally controlled heating. Bathroom with shower (room size: 29 m²). Towels are changed (free of charge). Bed linen is changed (free of charge).

Standard FamilyRoom (PoolView, Balcony):
The rooms are equipped with double bed or twin bed, extra bed (sofa bed), baby cot (for free), tiled floor, kettle (for free), minibar (for a fee), balcony, internet (for free), safe (for free) and flat screen sat TV as well as centrally controlled air conditioning and centrally controlled heating. Bathroom with shower (room size: 29 m²). Towels are changed (free of charge). Bed linen is changed (free of charge).

Standard FamilyRoom (SeaView, Balcony):
The rooms are equipped with double bed or twin bed, extra bed (sofa bed), baby cot (for free), tiled floor, kettle (for free), minibar (for a fee), balcony, internet (for free), safe (for free) and flat screen sat TV as well as centrally controlled air conditioning and centrally controlled heating. Bathroom with shower (room size: 29 m²). Towels are changed (free of charge). Bed linen is changed (free of charge).

Standard Room (Promotion):
The rooms are equipped with double bed or twin bed, baby cot (for free), tiled floor, kettle (for free), minibar (for a fee), internet (for free), safe (for free) and flat screen sat TV as well as centrally controlled air conditioning and centrally controlled heating. Bathroom with shower. Towels are changed (free of charge). Bed linen is changed (free of charge).

Standard Room (Inland View, Balcony):
The rooms are equipped with double bed or twin bed, baby cot (for free), tiled floor, kettle (for free), minibar (for a fee), balcony, internet (for free), safe (for free) and flat screen sat TV as well as centrally controlled air conditioning and centrally controlled heating. Bathroom with shower (room size: 23 m²). Towels are changed (free of charge). Bed linen is changed (free of charge).

db San Antonio Hotel + Spa

db San Antonio Hotel + Spa,
Triq It-Turisti,
SPB1024, Qawra, Saint Paul's Bay,
Malta
Phone: +356 2158 3434 Fax:
E-mail: reservations.dbsanantonio@dbhotelsresorts.com
Website: http://www.dbhotelsresorts.com
GIATA: 28071

Code:	AMTSMT22RU	Destination:	Malta		
Search Code:	AMTSMT22RU	Handling:	Malta Office		
Type:	Hotel	Group:			
Class:	Superior	Chain:	DB Hotels		
Local Rating:	4 Star	Owner:	HOTEL SAN ANTONIO, LTD.	Lat:	35.953068
Featured Rating:	4 Star			Lng:	14.418710



Standard Room

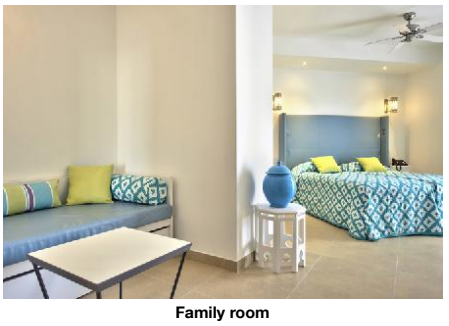

Family room



Bathroom



Hotel exterior



Outdoor pool

Standard Room (SeaView, Balcony):
The rooms are equipped with double bed or twin bed, baby cot (for free), tiled floor, kettle (for free), minibar (for a fee), balcony, internet (for free), safe (for free) and flat screen sat TV as well as centrally controlled air conditioning and centrally controlled heating. Bathroom with shower (room size: 23 m²). Towels are changed (free of charge). Bed linen is changed (free of charge).

SingleUse Standard Room (Inland View, Balcony):
The rooms are equipped with double bed or twin bed, baby cot (for free), tiled floor, kettle (for free), minibar (for a fee), balcony, internet (for free), safe (for free) and flat screen sat TV as well as centrally controlled air conditioning and centrally controlled heating. Bathroom with shower (room size: 23 m²). Towels are changed (free of charge). Bed linen is changed (free of charge).

SingleUse Standard Room (SeaView, Balcony):
The rooms are equipped with double bed or twin bed, baby cot (for free), tiled floor, kettle (for free), minibar (for a fee), balcony, internet (for free), safe (for free) and flat screen sat TV as well as centrally controlled air conditioning and centrally controlled heating. Bathroom with shower (room size: 23 m²). Towels are changed (free of charge). Bed linen is changed (free of charge).

* As from 2019, inflatables and water guns will not be permitted at the pool area.

Service Units

Board & Mealplan

All-Inclusive Plus			
- Includes Breakfast	where: only in selected restaurant or bar	- Includes Lunch	where: only in selected restaurant or bar
- Includes Dinner	where: only in selected restaurant or bar	- Snacks	Service Hours: 15:30 - 16:30
- Cake & Pastries	Service Hours: 17:00 - 19:00	- Coffee & Tea	Service Hours: 10:00 - 23:00
- Mineral Water	Service Hours: 10:00 - 00:00	- Softdrinks	Service Hours: 10:00 - 00:00
- Wine		- Beer	Service Hours: 10:00 - 00:00
- Cocktails	Service Hours: 10:00 - 00:00	- Local Spirits	Service Hours: 10:00 - 00:00
- Imported Spirits	Service Hours: 10:00 - 00:00 limit: limited where: only in selected restaurant or bar	- Free Wi-Fi	
- Free Mini-Bar		- Free Safe-Deposit	
- VIP lounge access		- VIP check-in & check-out	
All-Inclusive			
- Includes Breakfast	where: only in selected restaurant or bar	- Includes Lunch	where: only in selected restaurant or bar
- Includes Dinner	where: only in selected restaurant or bar	- Child Menu	
- Snacks	Service Hours: 15:30 - 16:30	- Cake & Pastries	Service Hours: 17:00 - 19:00
- Coffee & Tea	Service Hours: 10:00 - 23:00	- Mineral Water	
- Softdrinks	Service Hours: 10:00 - 00:00	- Wine	Service Hours: 10:00 - 00:00
- Beer	Service Hours: 10:00 - 00:00	- Cocktails	Service Hours: 10:00 - 00:00
- Local Spirits	Service Hours: 10:00 - 00:00	- Imported Spirits	Service Hours: 10:00 - 00:00 limit: limited where: only in selected restaurant or bar
- Free Wi-Fi		- Free Safe-Deposit	
- 24 hour service			
Halfboard Plus			
- Includes Breakfast		- Includes Dinner	
- Includes Free drinks during meals only	limit: unlimited where: only in selected restaurant or bar	- Child Menu	

Facts

Sports

- Sports			
Biking			
- Bike Storage Room	free of charge	- Rental Service	
- Guided Tours	extra fee		
Diving			
- Diving Spot	100 m 2 min	- Diving School	extra fee 100 m
Golf Hotel			
- Golf Location	18 km	- Shuttle Service	extra fee
- Golf Course	extra fee 18 Hole		
Horse Riding			
- Horse Riding Routes	8 km	- Riding School	
Other Sports			
- Beach volleyball		- Football	

Bathing Facilities

- Bathing Facilities			
Swimming Pool			
- Outdoor Pool	3 Freshwater Separate Open Seasonally: Yes	- Indoor Pool	1 Separate Heated Open Seasonally: No

db San Antonio Hotel + Spa

db San Antonio Hotel + Spa,
Triq It-Turisti,
SPB1024, Qawra, Saint Paul's Bay,
Malta
Phone: +356 2158 3434 Fax:
E-mail: reservations.dbsanantonio@dbhotelsresorts.com
Website: http://www.dbhotelsresorts.com
GIATA: 28071

Code: AMTSMT22RU
Search Code: AMTSMT22RU
Type: Hotel
Class: Superior
Local Rating: 4 Star
Featured Rating: 4 Star

Destination: Malta
Handling: Malta Office
Group:
Chain: DB Hotels
Owner: HOTEL SAN ANTONIO, LTD.

Lat: 35.953068
Lng: 14.418710



Kids Outdoor recreation facilities



Taza Sky bar and lounge

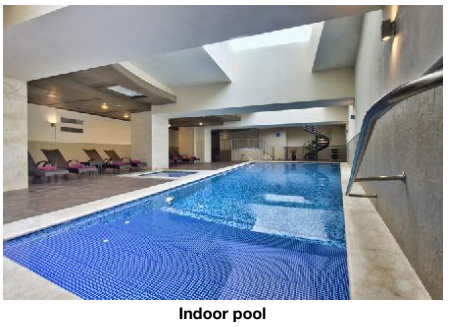

Indoor pool

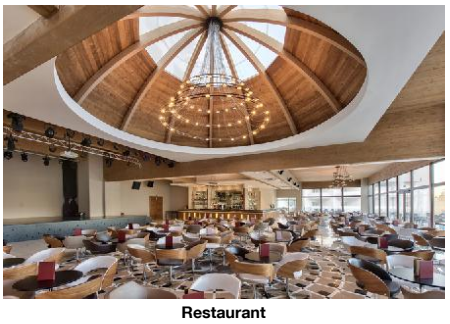

Restaurant

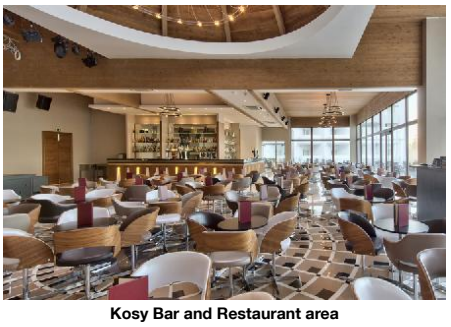

Kosy Bar and Restaurant area

	Mar Nov		Jan Dec
- Sunshades at Pool	free of charge	- Sunbeds at Pool	free of charge
- Towels at Pool	free of charge but w. deposit	- Sun Terrace	
- Whirlpool			
Beach			
- Beach Type:	gravel	- Route to Beach:	passage underground
- Public Beach		- Blue Flag	
- Sunshades on Beach	extra fee	- Sunbeds on Beach	extra fee
- Towels on Beach	free of charge but w. deposit	- Service at the Beach	

Business & Congress

- Business & Congress			
General Facilities			
- Conference Room	7 450 sq m	- Speaker's Desk	
- Tables			
Seatings			
- No. of Seats:	400	- Boardroom Style	extra fee
- Classroom Style	extra fee	- Reception Style	extra fee
- Theatre Style	extra fee		
Technical Equipment			
- Internet Access		- Video Beamer	
- Overhead Projector		- Printer	Color
- Fax		- Scanner	
Services			
- Catering Service			

Disability Friendly

- Disability Friendly			
Entrance			
- Ramp/Level Access		- Door Type	Manual
Lift			
- Wheelchair Suitable		- Handrail in Lift	
Rooms w. Disabled Facilities			
- No. of Rooms	12		
Bathroom			
- Shower/Tub	Roll-In Shower, Wall Mounted Seat	- Wheelchair Suitable	
- Emergency Call System			

Environmental Commitment

- Environmental Commitment			
Hotel			
- Environmental Certification	Green Key, MTA Eco Label	- Bio Packaging	Bottles
- Building Design		- Double-glazing on windows	
- Energy Conservation		- Free of Plastics	
- Gray Water Recycling		- Green Energy	
- LED Lighting		- Organic Materials	Paper
- Selective waste collection		- Sound emission control	
- Water Conservation			
Room			
- Bulk Soap, Shampoo, Lotion Dispensers		- Environmental Cleaning	
- Organic Cotton Towels and Linens		- Towel Re-use Program	
Food&Beverage			
- Durable Service Items		- Food Waste Prevention Program	
- Local and Seasonal Foods		- Full Vegan Menu Option	

Food & Beverage

- Food & Beverage			
Dining Room			
- Air-Conditioning		- Smoking Allowed:	No
Restaurants			
- No. of Restaurants:	7	- Main Restaurant:	Buffet
- A la carte Restaurant			
Bars			
- No. of Bars:	4	- Lobby Bar	
- Lobby Cafe		- Cafeteria	
- Pool Bar	10:00 - 18:00	- Roof Top Bar	10:00 - 11:00
Beverage			
- Water & Softdrinks		- Coffee & Tea	
- Beer		- Wine	
- National Spirits		- International Spirits	10:00 - 23:00
Special Food & Beverage			
- Vegetarian Food		- Gluten Free Food	
- Halal Food			
Breakfast			

db San Antonio Hotel + Spa

db San Antonio Hotel + Spa,
Triq It-Turisti,
SPB1024, Qawra, Saint Paul's Bay,
Malta
Phone: +356 2158 3434 Fax:
E-mail: reservations.dbsanantonio@dbhotelsresorts.com
Website: http://www.dbhotelsresorts.com
GIATA: 28071

Code: AMTSMT22RU
Search Code: AMTSMT22RU
Type: Hotel
Class: Superior
Local Rating: 4 Star
Featured Rating: 4 Star

Destination: Malta
Handling: Malta Office
Group:
Chain: DB Hotels
Owner: HOTEL SAN ANTONIO, LTD.

Lat: 35.953068
Lng: 14.418710



Q-Zins Restaurant



Yushan Restaurant



Restaurant



Cafe Area



Banqueting Room

- Breakfast Type:	Breakfast Buffet 07:30 - 10:30		
Lunch			
- Main Course	Buffet 12:30 - 15:00	- Starters	Buffet
- Salads	Buffet	- Dessert	Buffet
- Dress Code	casual		
Dinner			
- Main Course	Buffet 18:00 - 21:30	- Starters	Buffet
- Salads	Buffet	- Dessert	Buffet

Hotel Facilities

- Hotel Facilities			
General Facilties			
- Lobby		- Reception	
- Air-Conditioning	Central Jun Jun	- Elevator	5
- TV Lounge	SAT TV, Flat Screen, Local Channels	- Shops	
- Kiosk		- Coiffeur	
- Theatre		- Auditorium	
Guest Amenities			
- Wi-Fi	Wi-Fi/HotSpots (free), Terminals (free)	- Room Service	extra fee
- Luggage Storage		- Currency Exchange	
- Hotel Safe	free of charge	- Laundry Service	extra fee
- Laundry Room/ WasherDryer	extra fee	- Ironing Service	extra fee
- Medical Service	Daily	- Wake Up Calls	
- Maid Service	free of charge Daily	- Secure Entry System	
Parking Facilities			
- Car Park	extra fee	- Bike Stand/Cellar	free of charge
Shuttle Services			
- Shuttle to the Airport	extra fee Private Ground Transfer 24h Service		
Rentals			
- Bike Rental	extra fee	- Motorbike Rental	
- Car Rental			

Leisure Facilities

- Leisure Facilities			
Family Facilities			
- Child Pool		- Child Animation	4 - 12 6 x week 10:00 - 12:30 15:00 - 17:00 Jan Jan
- Child Playroom		- Child Club	4 - 12 Jan Jan 10:30 - 12:00 Jan Jan 15:00 - 17:00
- Babysitting	extra fee		
Activities			
- Adult Animation	Daily Jan Jan 10:00 - 12:00 Jan Dec 15:00 - 17:00	- Evening Social	Softdrink, Beer, Wine, Appetizers
- Evening Shows	6 x week Jan Dec 21:30 - 22:30	- Live Music	
- Darts	free of charge	- Table Tennis	free of charge
- Aquagym	free of charge	- Fitness Room	07:00 - 22:00 free of charge
- Boccia			

Locations & Distances

- Locations & Distances			
Cities			
- City 1:	Bugibba 700 m 5 min	- City 2:	Valetta 15 km 28 min
Recreation Area			
- Beach	St. Paul 100 m	- Sea	Mediterranean 100 m

db San Antonio Hotel + Spa

db San Antonio Hotel + Spa,
Triq It-Turisti,
SPB1024, Qawra, Saint Paul's Bay,
Malta
Phone: +356 2158 3434 Fax:
E-mail: reservations.dbsanantonio@dbhotelsresorts.com
Website: http://www.dbhotelsresorts.com
GIATA: 28071

Code:	AMTSMT22RU	Destination:	Malta		
Search Code:	AMTSMT22RU	Handling:	Malta Office		
Type:	Hotel	Group:			
Class:	Superior	Chain:	DB Hotels		
Local Rating:	4 Star	Owner:	HOTEL SAN ANTONIO, LTD.	Lat:	35.953068
Featured Rating:	4 Star			Lng:	14.418710

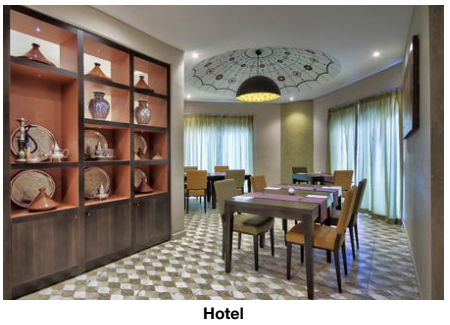

Hotel



Hotel interior



Hotel interior



Hotel

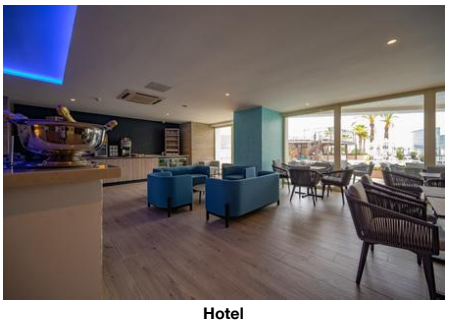

Hotel

Public Transport
- Public Bus Stop 150 m

Sport Locations

- Golf Course	18 km	- Water Activities	50 m
- Horse Riding	8 km		

Medical Locations

- Hospital	14 km	- Dialysis Station	14 km
- Pharmacy	100 km	- Doctor	150 km
- Dentist	2 km		

Other Locations

- Town Centre	50 m	- Tourist Center	700 m
- Restaurants/Bars	10 m	- Disco/Nightlife	600 m
- Cinema	10 km	- Theatre	18 km
- Supermarket	10 m	- Shopping Center	10 km
- Attraction 1:	Casino 200 m	- Attraction 2:	Bingo Club 20 m
- Attraction 3:	National Aquarium 700 m	- Attraction 4:	Classic Car Museum 200 m
- Attraction 5:	Wignacourt Tower 2 km		

Object Information

- Object Information

Property

- Construction Year:	2001	- Last Renovation:	2014 Total
- No. Buildings:	1	- Ground Floor	
- No. Floors (max):	10	- Total Units/Rooms:	512
- Terrace		- Architectural Style:	mediterranean
- Voltage:	240 V		

Reception

- Reception	24h Service: Yes 24h Service	- Languages Spoken	English, German, French, Italian, Polish, Maltese

Policies

- Check-In Time:	15:00	- Check-Out Time:	11:00
- Payment Type:	American Express, Diners Club, Euro/Master Card, Visa Card	- Pets Allowed:	No
- Groups Allowed:	Yes	- Hen/Stag Parties:	Yes
- Smoking Allowed:	In Signed Areas Balcony/Terrace only		

Wellness & Health

- Wellness & Health

Health

- Sauna	free of charge	- Massage	extra fee
- Whirlpool	free of charge	- SPA	extra fee 18 - 99 09:00 - 19:00 Jan, Feb, Mar, Apr, May, Jun, Jul, Aug, Sep, Oct, Nov, Dec
- Heat Treatment		- Hydrotherapy	
- Antistress Therapy			

Beauty & Relaxation

- Relaxation Room	extra fee	- Special Offers for Hotel Guests	
- LaStone Therapy	extra fee	- Steam Bath	free of charge
- Hamam-Turkish Bath	extra fee		

Incidents & Errata

Incidents

Renovations - Interior Pool	01.09.2025 05.09.2025 Comment: The indoor pool, Sauna, Steam Room and Whirlpool will be closed for general maintenance
Renovations - SPA	01.09.2025 05.09.2025 Comment: The indoor pool, Sauna, Steam Room and Whirlpool will be closed for general maintenance

Errata

Mandatory Deposit	
Tax Payable Locally	Currency: EUR type: eco tax charge cycle: per Person per Night

Points of interest (Qawra)

Main Locations

Additional Airport: Malta Seaport (Distance 0.00Km, 15.00min)
Main Airport: Malta Airport (Distance 18.00Km, 60.00min)

db San Antonio Hotel + Spa

db San Antonio Hotel + Spa,
Triq It-Turisti,
SPB1024, Qawra, Saint Paul's Bay,
Malta
Phone: +356 2158 3434 Fax:
E-mail: reservations.dbsanantonio@dbhotelsresorts.com
Website: http://www.dbhotelsresorts.com
GIATA: 28071

Code:	AMTSMT22RU	Destination:	Malta		
Search Code:	AMTSMT22RU	Handling:	Malta Office		
Type:	Hotel	Group:			
Class:	Superior	Chain:	DB Hotels		
Local Rating:	4 Star	Owner:	HOTEL SAN ANTONIO, LTD.	Lat:	35.953068
Featured Rating:	4 Star			Lng:	14.418710



Hotel

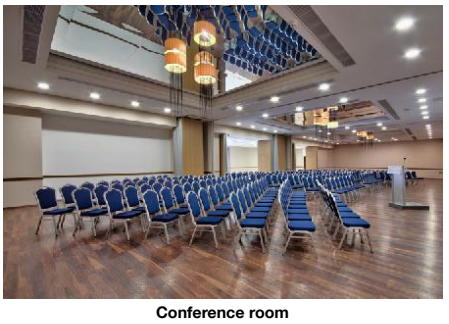

Conference room



Kids amenities room and facilities

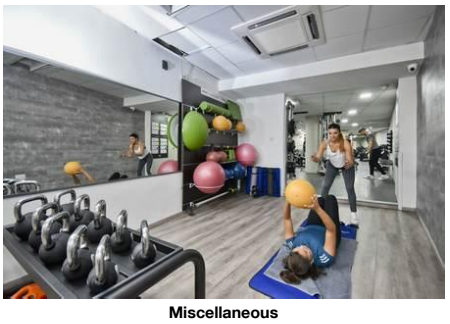

Miscellaneous



Miscellaneous

db San Antonio Hotel + Spa

db San Antonio Hotel + Spa,
Triq It-Turisti,
SPB1024, Qawra, Saint Paul's Bay,
Malta
Phone: +356 2158 3434 Fax:
E-mail: reservations.dbsanantonio@dbhotelsresorts.com
Website: http://www.dbhotelsresorts.com
GIATA: 28071

Code:	AMTSMT22RU	Destination:	Malta		
Search Code:	AMTSMT22RU	Handling:	Malta Office		
Type:	Hotel	Group:			
Class:	Superior	Chain:	DB Hotels		
Local Rating:	4 Star	Owner:	HOTEL SAN ANTONIO, LTD.	Lat:	35.953068
Featured Rating:	4 Star			Lng:	14.418710



Gym



Miscellaneous

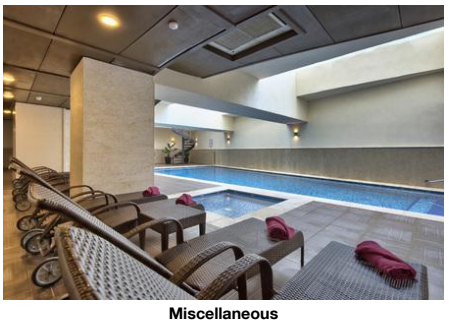

Miscellaneous

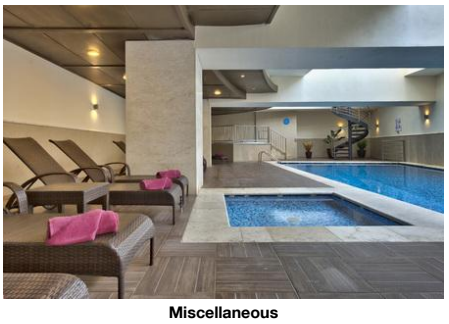

Miscellaneous

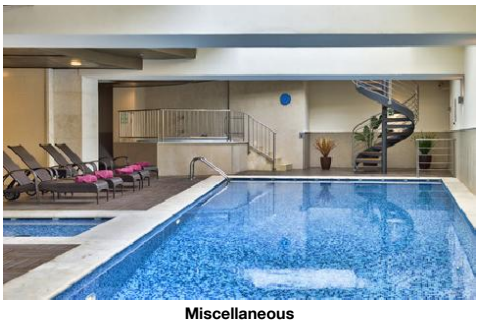

Miscellaneous

db San Antonio Hotel + Spa

db San Antonio Hotel + Spa,
Triq It-Turisti,
SPB1024, Qawra, Saint Paul's Bay,
Malta
Phone: +356 2158 3434 Fax:
E-mail: reservations.dbsanantonio@dbhotelsresorts.com
Website: http://www.dbhotelsresorts.com
GIATA: 28071

Code:	AMTSMT22RU	Destination:	Malta		
Search Code:	AMTSMT22RU	Handling:	Malta Office		
Type:	Hotel	Group:			
Class:	Superior	Chain:	DB Hotels		
Local Rating:	4 Star	Owner:	HOTEL SAN ANTONIO, LTD.	Lat:	35.953068
Featured Rating:	4 Star			Lng:	14.418710

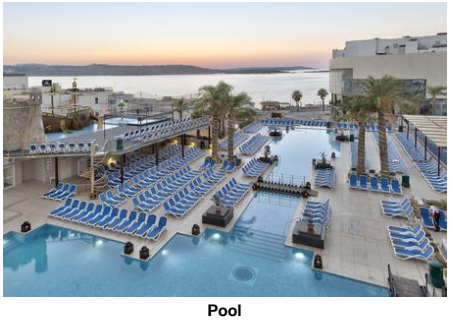

Pool

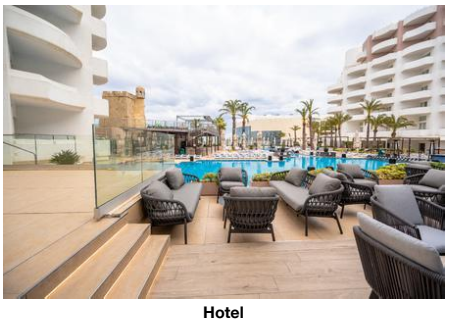

Hotel

db San Antonio Hotel + Spa

db San Antonio Hotel + Spa,
Triq It-Turisti,
SPB1024, Qawra, Saint Paul's Bay,
Malta
Phone: +356 2158 3434 Fax:
E-mail: reservations.dbsanantonio@dbhotelsresorts.com
Website: http://www.dbhotelsresorts.com

Code:	AMTSMT22RU	Destination:	Malta		
Search Code:	AMTSMT22RU	Handling:	Malta Office		
Type:	Hotel	Group:			
Class:	Superior	Chain:	DB Hotels		
Local Rating:	4 Star	Owner:	HOTEL SAN ANTONIO, LTD.	Lat:	35.953068
Featured Rating:	4 Star			Lng:	14.418710

Image Route:

http://tkimages.axisdata.net/ImageConverter.php?size=display&height=300&hotel=AMTSMT22RU&filename=SA+Main+Facade2_1_Hi.jpg - Hotel exterior
http://tkimages.axisdata.net/ImageConverter.php?size=display&height=300&hotel=AMTSMT22RU&filename=AMTSMT22RU_1046762.jpg - Hotel Exterior Facade
http://tkimages.axisdata.net/ImageConverter.php?size=display&height=300&hotel=AMTSMT22RU&filename=AMTSMT22RU_1696358.jpg - Miscellaneous
http://tkimages.axisdata.net/ImageConverter.php?size=display&height=300&hotel=AMTSMT22RU&filename=AMTSMT22RU_1696360.jpg - Miscellaneous
http://tkimages.axisdata.net/ImageConverter.php?size=display&height=300&hotel=AMTSMT22RU&filename=AMTSMT22RU_1215292.jpg - Standard Room
http://tkimages.axisdata.net/ImageConverter.php?size=display&height=300&hotel=AMTSMT22RU&filename=AMTSMT22RU_1215296.jpg - Standard Room
http://tkimages.axisdata.net/ImageConverter.php?size=display&height=300&hotel=AMTSMT22RU&filename=AMTSMT22RU_1046834.jpg - Family room
http://tkimages.axisdata.net/ImageConverter.php?size=display&height=300&hotel=AMTSMT22RU&filename=AMTSMT22RU_1215298.jpg - Bathroom
http://tkimages.axisdata.net/ImageConverter.php?size=display&height=300&hotel=AMTSMT22RU&filename=AMTSMT22RU_1215286.jpg - Hotel exterior
http://tkimages.axisdata.net/ImageConverter.php?size=display&height=300&hotel=AMTSMT22RU&filename=SA+Outdoor+Pool+2_Hi.jpg - Outdoor pool
http://tkimages.axisdata.net/ImageConverter.php?size=display&height=300&hotel=AMTSMT22RU&filename=dbsanantonio_hotel_Kids_Teens_Club_Malta_9-min.jpg - Kids Outdoor recreation facilities
http://tkimages.axisdata.net/ImageConverter.php?size=display&height=300&hotel=AMTSMT22RU&filename=AMTSMT22RU_1046856.jpg - Taza Sky bar and lounge
http://tkimages.axisdata.net/ImageConverter.php?size=display&height=300&hotel=AMTSMT22RU&filename=AMTSMT22RU_1046838.jpg - Indoor pool
http://tkimages.axisdata.net/ImageConverter.php?size=display&height=300&hotel=AMTSMT22RU&filename=SA+Kosy+Bar2_Hi.jpg - Restaurant
http://tkimages.axisdata.net/ImageConverter.php?size=display&height=300&hotel=AMTSMT22RU&filename=AMTSMT22RU_1046840.jpg - Kosy Bar and Restaurant area
http://tkimages.axisdata.net/ImageConverter.php?size=display&height=300&hotel=AMTSMT22RU&filename=AMTSMT22RU_1046844.jpg - Q-Zins Restaurant
http://tkimages.axisdata.net/ImageConverter.php?size=display&height=300&hotel=AMTSMT22RU&filename=AMTSMT22RU_1046850.jpg - Yushan Restaurant
http://tkimages.axisdata.net/ImageConverter.php?size=display&height=300&hotel=AMTSMT22RU&filename=AMTSMT22RU_1696370.jpg - Restaurant
http://tkimages.axisdata.net/ImageConverter.php?size=display&height=300&hotel=AMTSMT22RU&filename=AMTSMT22RU_1046776.jpg - Cafe Area
http://tkimages.axisdata.net/ImageConverter.php?size=display&height=300&hotel=AMTSMT22RU&filename=AMTSMT22RU_1046814.jpg - Banqueting Room
http://tkimages.axisdata.net/ImageConverter.php?size=display&height=300&hotel=AMTSMT22RU&filename=AMTSMT22RU_1696374.jpg - Hotel
http://tkimages.axisdata.net/ImageConverter.php?size=display&height=300&hotel=AMTSMT22RU&filename=AMTSMT22RU_1696376.jpg - Hotel interior
http://tkimages.axisdata.net/ImageConverter.php?size=display&height=300&hotel=AMTSMT22RU&filename=AMTSMT22RU_1696440.jpg - Hotel interior
http://tkimages.axisdata.net/ImageConverter.php?size=display&height=300&hotel=AMTSMT22RU&filename=AMTSMT22RU_1696436.jpg - Hotel
http://tkimages.axisdata.net/ImageConverter.php?size=display&height=300&hotel=AMTSMT22RU&filename=AMTSMT22RU_1696432.jpg - Hotel
http://tkimages.axisdata.net/ImageConverter.php?size=display&height=300&hotel=AMTSMT22RU&filename=AMTSMT22RU_1696438.jpg - Hotel
http://tkimages.axisdata.net/ImageConverter.php?size=display&height=300&hotel=AMTSMT22RU&filename=AMTSMT22RU_1046822.jpg - Conference room
http://tkimages.axisdata.net/ImageConverter.php?size=display&height=300&hotel=AMTSMT22RU&filename=AMTSMT22RU_1046836.jpg - Kids amenities room and facilities
http://tkimages.axisdata.net/ImageConverter.php?size=display&height=300&hotel=AMTSMT22RU&filename=AMTSMT22RU_1696386.jpg - Miscellaneous
http://tkimages.axisdata.net/ImageConverter.php?size=display&height=300&hotel=AMTSMT22RU&filename=AMTSMT22RU_1696384.jpg - Miscellaneous
http://tkimages.axisdata.net/ImageConverter.php?size=display&height=300&hotel=AMTSMT22RU&filename=AMTSMT22RU_1696380.jpg - Gym
http://tkimages.axisdata.net/ImageConverter.php?size=display&height=300&hotel=AMTSMT22RU&filename=AMTSMT22RU_1696394.jpg - Miscellaneous
http://tkimages.axisdata.net/ImageConverter.php?size=display&height=300&hotel=AMTSMT22RU&filename=AMTSMT22RU_1696400.jpg - Miscellaneous
http://tkimages.axisdata.net/ImageConverter.php?size=display&height=300&hotel=AMTSMT22RU&filename=AMTSMT22RU_1696398.jpg - Miscellaneous
http://tkimages.axisdata.net/ImageConverter.php?size=display&height=300&hotel=AMTSMT22RU&filename=AMTSMT22RU_1696396.jpg - Miscellaneous
http://tkimages.axisdata.net/ImageConverter.php?size=display&height=300&hotel=AMTSMT22RU&filename=AMTSMT22RU_1696418.jpg - Pool
http://tkimages.axisdata.net/ImageConverter.php?size=display&height=300&hotel=AMTSMT22RU&filename=AMTSMT22RU_1696434.jpg - Hotel