Accommodation Fact Sheet

Hugo's Boutique Hotel

Hugo's Boutique Hotel,
St. George's Road,
STJ 3200, San Giljan (St Julian),
Saint Julian's, Malta
Phone: 20162420 Fax: 2016 2421
E-mail: info@hugoshotels.com
Website: www.hugoshotels.com/
GIATA: 554567

Code:	AMTMLA8DX6	Destination:	Malta		
Search Code:	AMTMLA8DX6	Handling:	Malta Office		
Type:	Hotel	Group:			
Class:	Deluxe	Chain:			
Local Rating:	3 Star	Owner:	H OPERATIONS LTD.	Lat:	35.924417
Featured Rating:	3 Star			Lng:	14.488803

Photo Gallery



Lobby



Hotel interior

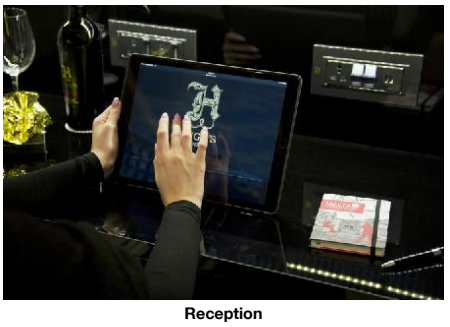

Reception



Infinity Pool

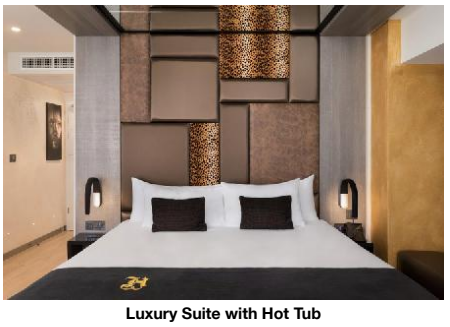

Luxury Suite with Hot Tub

Descriptions

General description:
Approx. 50 m from a sandy beach is situated the Adults only hotel Hugo's Boutique Hotel, which is especially popular with honeymooners. At the beach are sun loungers free of charge. The tourist centre is only a few metres away. The town Luqa Airport is around 12 km away (Sliema around 4 km, Valletta around 8 km). You can find a food store and other shopping facilities approx. 10 m away. There are restaurants and bars within a very short distance of the hotel. There is a discotheque nearby. Further entertainment facilities such as a cinema are approx. 10 m away. The following attractions can be reached from the hotel: Mediteraneo (approx. 4 km away) and Valletta (approx. 10 km away). For mobility during your holiday, there are a taxi rank (around 70 m away), a bus stop (approx. 100 m away), a car rental company and a motorcycle rental. For medical treatment in emergencies there is a hospital around 4 km away. The airport (MLA) is approx. 9 km away. The hotel and airport are linked by a shuttle (private ground transfer) (private ground transfer, where applicable, for a fee). Another airport (MLT) is located approx. 0 m away.

Amenities:
The 11-storey 2nd row beach hotel has 40 rooms. It is equipped with a 24h reception (check-in from 16:00, check-out until 12:00), a lobby with bar, 3 lifts, an air conditioning, a safe (where applicable, for a fee), a security entry system, a money changing facility as well as a sky bar (09:00 - 20:00). For the meals, there are two restaurants. You will be warmly welcomed in both the hotel's bars. WiFi is available for free. For guests dependent on a wheelchair the accommodation provides a barrier-free access, a wheelchair accessible lift and a number of wheelchair accessible bathrooms. Room cleaning and concierge service are free of charge. Room service, laundry service and medical service are available for a fee. For the ironing service the hotel charges a fee (where applicable).

Pool:
In the outdoor area of the modern hotel you will find one fresh water pool (open from May to September). Here, there are sun umbrellas and sun loungers for free available. At the pool bar you can get refreshing beverages (open from 09:00 - 20:00).

Meals:
Breakfast (from 07:00 - 10:30) from the buffet.

Sport and Leisure:
Sports and entertainment: Tennis (where applicable, for a fee, approx. 6 km away). A golf course is approx. 8 km from the hotel. Bicycle rental. Wellness (open from 09:00 - 18:00): Sauna, whirlpool and steam bath free of charge. Hamam and massages available for a fee. Spa area with sun terrace available (where applicable for a fee).

Additional information:
Additional fees may apply for certain facilities, amenities or activities. Some services depend on the local climatic conditions and the season. The accommodation is open to guests aged 17 and over. Languages spoken: English and Italian. Accepted methods of payment: Diners Club, Visa, American Express and Euro / MasterCard.

Elegance Room:
The rooms are equipped with queen size bed or twin bed, extra bed (extra bed), tiled floor, kettle (for free), minibar (for a fee), capsule coffee machine (for free), internet (for free), safe (for free) and sat/cable TV as well as centrally controlled air conditioning (from January to December) and centrally controlled heating (from January to December). Bathroom with shower (room size: 28 - 40 m²). Towels are changed daily (free of charge). Bed linen is changed daily (free of charge).

Elegance Room (Non-Refundable):
The rooms are equipped with twin bed, extra bed (extra bed), tiled floor, kettle (for free), minibar (for a fee), capsule coffee machine (for free), internet (for free), safe (for free) and sat/cable TV as well as centrally controlled air conditioning (from January to December) and centrally controlled heating (from January to December). Towels are changed daily (free of charge). Bed linen is changed daily (free of charge).

Elegance Room (Balcony):
The rooms are equipped with queen size bed or twin bed, extra bed (extra bed), tiled floor, kettle (for free), minibar (for a fee), capsule coffee machine (for free), balcony, internet (for free), safe (for free) and sat/cable TV as well as centrally controlled air conditioning (from January to December) and centrally controlled heating (from January to December). Bathroom with shower (room size: 28 - 40 m²). Towels are changed daily (free of charge). Bed linen is changed daily (free of charge).

Elegance Room (Balcony Non-Refundable):
The rooms are equipped with twin bed, extra bed (extra bed), tiled floor, kettle (for free), minibar (for a fee), capsule coffee machine (for free), internet (for free), safe (for free) and sat/cable TV as well as centrally controlled air conditioning (from January to December) and centrally controlled heating (from January to December). Towels are changed daily (free of charge). Bed linen is changed daily (free of charge).

SingleUse Elegance Room:
The rooms are equipped with queen size bed or twin bed, extra bed (extra bed), tiled floor, kettle (for free), minibar (for a fee), capsule coffee machine (for free), internet (for free), safe (for free) and sat/cable TV as well as centrally controlled air conditioning (from January to December) and centrally controlled heating (from January to December). Bathroom with shower (room size: 28 - 40 m²). Towels are changed daily (free of charge). Bed linen is changed daily (free of charge).

SingleUse Elegance Room (Balcony):
The rooms are equipped with queen size bed or twin bed, extra bed (extra bed), tiled floor, kettle (for free), minibar (for a fee), capsule coffee machine (for free), balcony, internet (for free), safe (for free) and sat/cable TV as well as centrally controlled air conditioning (from January to December) and centrally controlled heating (from January to December). Bathroom with shower (room size: 28 - 40 m²). Towels are changed daily (free of charge). Bed linen is changed daily (free of charge).

Luxury Room (LateralSeaView):
The rooms are equipped with queen size bed or twin bed, extra bed (extra bed), tiled floor, kettle (for free), minibar (for a fee), capsule coffee machine (for free), balcony, internet (for free), safe (for free) and sat/cable TV as well as centrally controlled air conditioning (from January to December) and

Hugo's Boutique Hotel

Hugo's Boutique Hotel,
St. George's Road,
STJ 3200, San Giljan (St Julian),
Saint Julian's, Malta
Phone: 20162420 Fax: 2016 2421
E-mail: info@hugoshotels.com
Website: www.hugoshotels.com/
GIATA: 554567

Code: AMTMLA8DX6
Search Code: AMTMLA8DX6
Type: Hotel
Class: Deluxe
Local Rating: 3 Star
Featured Rating: 3 Star

Destination: Malta
Handling: Malta Office
Group:
Chain:
Owner: H OPERATIONS LTD.

Lat: 35.924417
Lng: 14.488803



Luxury Suite with Hot Tub

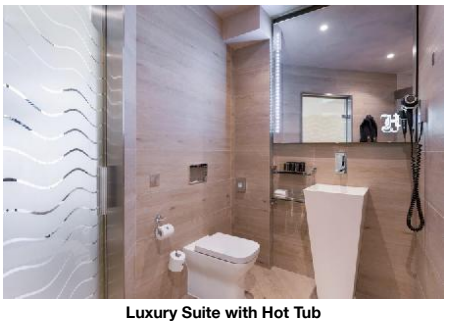

Luxury Suite with Hot Tub

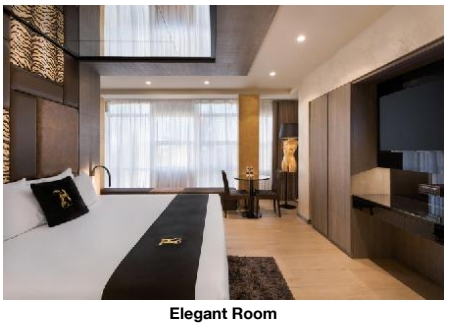

Elegant Room

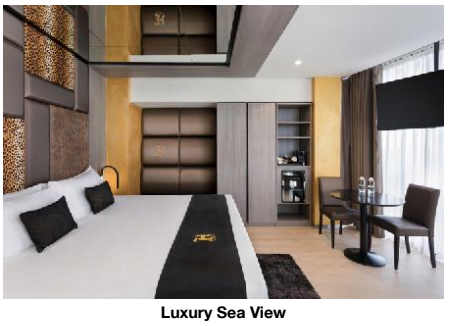

Luxury Sea View

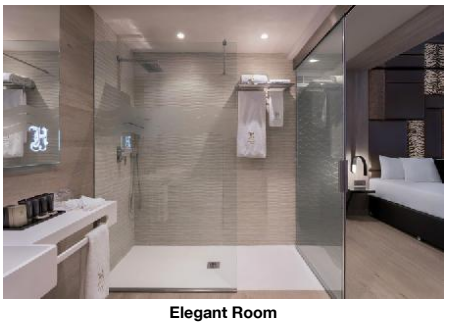

Elegant Room

centrally controlled heating (from January to December). Bathroom with shower (room size: 28 - 40 m²). Towels are changed daily (free of charge). Bed linen is changed daily (free of charge).

Luxury Room (LateralSeaView, Non-Refundable):
The rooms are equipped with twin bed, extra bed (extra bed), tiled floor, kettle (for free), minibar (for a fee), capsule coffee machine (for free), internet (for free), safe (for free) and sat/cable TV as well as centrally controlled air conditioning (from January to December) and centrally controlled heating (from January to December). Towels are changed daily (free of charge). Bed linen is changed daily (free of charge).

Luxury Room (SeaView):
The rooms are equipped with twin bed, extra bed (extra bed), tiled floor, kettle (for free), minibar (for a fee), capsule coffee machine (for free), internet (for free), safe (for free) and sat/cable TV as well as centrally controlled air conditioning (from January to December) and centrally controlled heating (from January to December). Towels are changed daily (free of charge). Bed linen is changed daily (free of charge).

SingleUse Luxury Room (SeaView):
The rooms are equipped with twin bed, extra bed (extra bed), tiled floor, kettle (for free), minibar (for a fee), capsule coffee machine (for free), internet (for free), safe (for free) and sat/cable TV as well as centrally controlled air conditioning (from January to December) and centrally controlled heating (from January to December). Towels are changed daily (free of charge). Bed linen is changed daily (free of charge). Room size: 28 - 40 m².

Luxury Suite (With Jacuzzi):
The rooms are equipped with queen size bed or twin bed, extra bed (extra bed), tiled floor, kettle (for free), minibar (for a fee), capsule coffee machine (for free), balcony, jacuzzi, internet (for free), safe (for free) and sat/cable TV as well as centrally controlled air conditioning (from January to December) and centrally controlled heating (from January to December). Bathroom with shower (room size: 28 - 40 m²). Towels are changed daily (free of charge). Bed linen is changed daily (free of charge).

Luxury Suite (With Jacuzzi Non-Refundable):
The rooms are equipped with twin bed, extra bed (extra bed), tiled floor, kettle (for free), minibar (for a fee), capsule coffee machine (for free), internet (for free), safe (for free) and sat/cable TV as well as centrally controlled air conditioning (from January to December) and centrally controlled heating (from January to December). Towels are changed daily (free of charge). Bed linen is changed daily (free of charge).

Signature Suite (Spa):
The rooms are equipped with twin bed, extra bed (extra bed), tiled floor, kettle (for free), minibar (for a fee), capsule coffee machine (for free), internet (for free), safe (for free) and sat/cable TV as well as centrally controlled air conditioning (from January to December) and centrally controlled heating (from January to December). Towels are changed daily (free of charge). Bed linen is changed daily (free of charge).

Signature Suite (Spa Non-Refundable):
The rooms are equipped with twin bed, extra bed (extra bed), tiled floor, kettle (for free), minibar (for a fee), capsule coffee machine (for free), internet (for free), safe (for free) and sat/cable TV as well as centrally controlled air conditioning (from January to December) and centrally controlled heating (from January to December). Towels are changed daily (free of charge). Bed linen is changed daily (free of charge).

Signature Suite (Balcony):
The rooms are equipped with twin bed, extra bed (extra bed), tiled floor, kettle (for free), minibar (for a fee), capsule coffee machine (for free), internet (for free), safe (for free) and sat/cable TV as well as centrally controlled air conditioning (from January to December) and centrally controlled heating (from January to December). Towels are changed daily (free of charge). Bed linen is changed daily (free of charge).

Signature Suite (Balcony Non-Refundable):
The rooms are equipped with twin bed, extra bed (extra bed), tiled floor, kettle (for free), minibar (for a fee), capsule coffee machine (for free), internet (for free), safe (for free) and sat/cable TV as well as centrally controlled air conditioning (from January to December) and centrally controlled heating (from January to December). Towels are changed daily (free of charge). Bed linen is changed daily (free of charge).

Signature Suite (With Jacuzzi):
The rooms are equipped with twin bed, extra bed (extra bed), tiled floor, kettle (for free), minibar (for a fee), capsule coffee machine (for free), internet (for free), safe (for free) and sat/cable TV as well as centrally controlled air conditioning (from January to December) and centrally controlled heating (from January to December). Towels are changed daily (free of charge). Bed linen is changed daily (free of charge).

Signature Suite (With Jacuzzi Non-Refundable):
The rooms are equipped with twin bed, extra bed (extra bed), tiled floor, kettle (for free), minibar (for a fee), capsule coffee machine (for free), internet (for free), safe (for free) and sat/cable TV as well as centrally controlled air conditioning (from January to December) and centrally controlled heating (from January to December). Towels are changed daily (free of charge). Bed linen is changed daily (free of charge).

Signature Suite (SeaView, With Jacuzzi):
The rooms are equipped with twin bed, extra bed (extra bed), tiled floor, kettle (for free), minibar (for a fee), capsule coffee machine (for free), internet (for free), safe (for free) and sat/cable TV as well as centrally controlled air conditioning (from January to December) and centrally controlled heating (from January to December). Towels are changed daily (free of charge). Bed linen is changed daily (free of charge).

Signature Suite (SeaView, With Jacuzzi Non-Refundable):
The rooms are equipped with twin bed, extra bed (extra bed), tiled floor, kettle (for free), minibar (for a fee), capsule coffee machine (for free), internet (for free), safe (for free) and sat/cable TV as well as centrally controlled air conditioning (from January to December) and centrally controlled heating (from January to December). Towels are changed daily (free of charge). Bed linen is changed daily (free of charge).

Hugo's Boutique Hotel

Hugo's Boutique Hotel,
St. George's Road,
STJ 3200, San Giljan (St Julian),
Saint Julian's, Malta
Phone: 20162420 Fax: 2016 2421
E-mail: info@hugoshotels.com
Website: www.hugoshotels.com/
GIATA: 554567

Code:	AMTMLA8DX6	Destination:	Malta		
Search Code:	AMTMLA8DX6	Handling:	Malta Office		
Type:	Hotel	Group:			
Class:	Deluxe	Chain:			
Local Rating:	3 Star	Owner:	H OPERATIONS LTD.	Lat:	35.924417
Featured Rating:	3 Star			Lng:	14.488803

Service Units

Board & Mealplan

Facts

Honeymooners

- King Size Bed
- Romantic Room Location and Views

Sports

- Sports

Golf Hotel

- Golf Location	12 km	- Golf Course	18 Hole

Horse Riding

- Horse Riding Routes	25 km

Bathing Facilities

- Bathing Facilities

Swimming Pool

- Outdoor Pool	1 Freshwater Open Seasonally: Yes May Sep	- Indoor Pool	1 Jan, Feb, Mar, Apr, May, Jun, Jul, Aug, Sep, Oct Freshwater Open Seasonally: No Jan Dec
- Sunshades at Pool	free of charge	- Sunbeds at Pool	free of charge
- Towels at Pool	free of charge	- Sun Terrace	
- Whirlpool			

Beach

- Beach Type:	sand	- Route to Beach:	footpath
- Public Beach		- Blue Flag	
- Sunbeds on Beach	free of charge		

Business & Congress

- Business & Congress

General Facilities

- Conference Room	3	- Business Centre	
- Reception Desk		- Speaker's Desk	
- Tables			

Seatings

- Chairs w. Arms	extra fee	- Boardroom Style	extra fee 60
- Classroom Style	extra fee 60	- Reception Style	extra fee 200
- Theatre Style	extra fee 100		

Technical Equipment

- Internet Access		- Video Beamer	
- Overhead Projector		- Printer	
- Fax		- Scanner	

Services

- Catering Service

Disability Friendly

- Disability Friendly

Entrance

- Ramp/Level Access		- Door Type	Revolving

Lift

- Wheelchair Suitable		- Handrail in Lift	

Rooms w. Disabled Facilities

- No. of Rooms	8	- Light Switch Next To Bed	

Bathroom

- Shower/Tub	Roll-In Shower, Wall Mounted Seat	- Wheelchair Suitable	
- Emergency Call System			

Environmental Commitment

- Environmental Commitment

Hotel

- Environmental Certification		- Building Design	Materials from the area
- Double-glazing on windows		- Fresh-Air Exchange System	
- LED Lighting		- Selective waste collection	

Room

- Bulk Soap, Shampoo, Lotion Dispensers		- Towel Re-use Program	

Hugo's Boutique Hotel

Hugo's Boutique Hotel,
St. George's Road,
STJ 3200, San Giljan (St Julian),
Saint Julian's, Malta
Phone: 20162420 Fax: 2016 2421
E-mail: info@hugoshotels.com
Website: www.hugoshotels.com/
GIATA: 554567

Code:	AMTMLA8DX6	Destination:	Malta		
Search Code:	AMTMLA8DX6	Handling:	Malta Office		
Type:	Hotel	Group:			
Class:	Deluxe	Chain:			
Local Rating:	3 Star	Owner:	H OPERATIONS LTD.	Lat:	35.924417
Featured Rating:	3 Star			Lng:	14.488803

- Sheet Re-use Program

Food & Beverage

- Food & Beverage

Restaurants

- No. of Restaurants:	2	- Main Restaurant:	Buffet
- Mediterranean Restaurant	12:00 - 18:00		

Bars

- No. of Bars:	2	- Lobby Bar	
- Pool Bar	09:00 - 20:00	- Roof Top Bar	09:00 - 20:00

Beverage

- Water & Softdrinks		- Coffee & Tea	
- Beer		- Wine	
- National Spirits		- International Spirits	

Special Food & Beverage

- Vegetarian Food		- Gluten Free Food	
- Halal Food			

Breakfast

- Breakfast Type:	Breakfast Buffet, Continental, English 07:00 - 10:30		

Hotel Facilities

- Hotel Facilities

General Facilties

- Lobby		- Reception	
- Air-Conditioning	Central Jan Dec	- Elevator	3
- Lounge		- TV Lounge	Flat Screen
- Shower Room			

Guest Amenities

- Wi-Fi	Wi-Fi/HotSpots (free)	- Room Service	extra fee
- Luggage Storage		- Currency Exchange	
- Hotel Safe		- Laundry Service	extra fee
- Laundry Room/ WasherDryer	extra fee	- Ironing Service	
- Medical Service	Daily extra fee	- Wake Up Calls	
- Concierge	free of charge	- Maid Service	free of charge Daily
- Secure Entry System			

Shuttle Services

- Shuttle to the Airport	Private Ground Transfer		

Rentals

- Bike Rental	extra fee	- Motorbike Rental	
- Car Rental			

Locations & Distances

- Locations & Distances

Cities

- City 1:	Luqa Airport 12 km 20 min	- City 2:	Sliema 4 km 3 min
- City 3:	Valletta 8 km 20 min		

Recreation Area

- Beach	St George 50 m	- Sea	Mediterranean sea 50 km

Public Transport

- Public Bus Stop	100 m	- Taxi Stand	70 m

Sport Locations

- Golf Course	8 km	- Tennis Court	6 km

Medical Locations

- Hospital	4 km	- Pharmacy	100 m
- Doctor	800 m	- Dentist	800 km

Other Locations

- Town Centre	1 m	- Tourist Center	50 m
- Restaurants/Bars	1 m	- Disco/Nightlife	1 m
- Cinema	10 m	- Supermarket	10 m
- Shopping Center	10 m	- Attraction 1:	Mediteraneo 4 km
- Attraction 2:	Valletta 10 km		

Object Information

- Object Information

Property

- Construction Year:	2016	- No. Buildings:	Valid for Units: RMEL000000, RMEL0000B0, SULX0000H0
- No. Floors (max):	11	- Total Units/Rooms:	40
- Architectural Style:	modern	- Voltage:	240 V

Reception

- Reception	24h Service: Yes	- Languages Spoken	English, Italian

Hugo's Boutique Hotel

Hugo's Boutique Hotel,
St. George's Road,
STJ 3200, San Giljan (St Julian),
Saint Julian's, Malta
Phone: 20162420 Fax: 2016 2421
E-mail: info@hugoshotels.com
Website: www.hugoshotels.com/
GIATA: 554567

Code:	AMTMLA8DX6	Destination:	Malta		
Search Code:	AMTMLA8DX6	Handling:	Malta Office		
Type:	Hotel	Group:			
Class:	Deluxe	Chain:			
Local Rating:	3 Star	Owner:	H OPERATIONS LTD.	Lat:	35.924417
Featured Rating:	3 Star			Lng:	14.488803

24h Service

Policies

- Check-In Time:	16:00	- Check-Out Time:	12:00
- Payment Type:	American Express, Diners Club, Euro/Master Card, Visa Card	- Pets Allowed:	
- Groups Allowed:		- Hen/Stag Parties:	
- Smoking Allowed:	In Signed Areas		

Themes

- Themes

Target Group

- Adults Only	17+	- Business People	
- Honeymooners		- Party People	

Hotel Type

- Second-line Beach Hotel		- Boutique Hotel	
- Charming Hotel		- City Hotel	
- Design Hotel		- Fashion Hotel	

Wellness & Health

- Wellness & Health

Health

- Sauna	free of charge	- Massage	extra fee
- Whirlpool	free of charge	- Wellness Shower	extra fee
- SPA	17 - 99 09:00 - 18:00 Jan, Feb, Mar, Apr, May, Jun, Jul, Aug, Sep, Oct, Nov, Dec		

Beauty & Relaxation

- Relaxation Room	free of charge	- Sun Terrace	
- Steam Bath	free of charge	- Hamam-Turkish Bath	extra fee

Incidents & Errata

Errata

Restaurant for Breakfast	Action: at nearby property (joined services) Distance: 130 Comment: Breakfast is served at Black Giraffe Restaurant in H Hotel (sister hotel)
Mandatory Deposit	Fee Amount: 250 Currency: EUR charge cycle: per Person charge method: credit card only
Tax Payable Locally	Currency: EUR type: eco tax charge cycle: per Person per Night

Points of interest (San Giljan (St Julian))

Main Locations

Additional Airport: Malta Seaport (Distance 0.00Km, 0.00min)
Main Airport: Malta Airport (Distance 9.00Km, 45.00min)

Hugo's Boutique Hotel

Hugo's Boutique Hotel,
St. George's Road,
STJ 3200, San Giljan (St Julian),
Saint Julian's, Malta
Phone: 20162420 Fax: 2016 2421
E-mail: info@hugoshotels.com
Website: www.hugoshotels.com/

Code:	AMTMLA8DX6	Destination:	Malta		
Search Code:	AMTMLA8DX6	Handling:	Malta Office		
Type:	Hotel	Group:			
Class:	Deluxe	Chain:			
Local Rating:	3 Star	Owner:	H OPERATIONS LTD.	Lat:	35.924417
Featured Rating:	3 Star			Lng:	14.488803

Image Route:

http://tkimages.axisdata.net/ImageConverter.php?size=display&height=300&hotel=AMTMLA8DX6&filename=AMTMLA8DX6_1059094.jpg - Lobby
http://tkimages.axisdata.net/ImageConverter.php?size=display&height=300&hotel=AMTMLA8DX6&filename=AMTMLA8DX6_1059102.jpg - Hotel interior
http://tkimages.axisdata.net/ImageConverter.php?size=display&height=300&hotel=AMTMLA8DX6&filename=AMTMLA8DX6_1059098.jpg - Reception
http://tkimages.axisdata.net/ImageConverter.php?size=display&height=300&hotel=AMTMLA8DX6&filename=AMTMLA8DX6_1059100.jpg - Infinity Pool
http://tkimages.axisdata.net/ImageConverter.php?size=display&height=300&hotel=AMTMLA8DX6&filename=AMTMLA8DX6_1059132.jpg - Luxury Suite with Hot Tub
http://tkimages.axisdata.net/ImageConverter.php?size=display&height=300&hotel=AMTMLA8DX6&filename=AMTMLA8DX6_1059138.jpg - Luxury Suite with Hot Tub
http://tkimages.axisdata.net/ImageConverter.php?size=display&height=300&hotel=AMTMLA8DX6&filename=AMTMLA8DX6_1059140.jpg - Luxury Suite with Hot Tub
http://tkimages.axisdata.net/ImageConverter.php?size=display&height=300&hotel=AMTMLA8DX6&filename=AMTMLA8DX6_1059136.jpg - Elegant Room
http://tkimages.axisdata.net/ImageConverter.php?size=display&height=300&hotel=AMTMLA8DX6&filename=AMTMLA8DX6_1059130.jpg - Luxury Sea View
http://tkimages.axisdata.net/ImageConverter.php?size=display&height=300&hotel=AMTMLA8DX6&filename=AMTMLA8DX6_1059134.jpg - Elegant Room