Accommodation Fact Sheet

Hyatt Centric Malta

Triq Santu Wistin
SWQ3312, San Giljan (St Julian), ,
Malta
Phone: +35625671234 Fax:
E-mail: kristina.stojkovic@hyatt.com
Website: https://www.hyatt.com/hyatt-centric/en-US/mlact-hyatt-centric-malta?
GIATA: 1437586

Code: AMTMLAKRYA
Search Code: AMTMLAKRYA
Type: Hotel
Class: Standard
Local Rating: 5 Star
Featured Rating: 5 Star

Destination: Malta
Handling: Malta Office
Group:
Chain:
Owner: JUEL HOSPITALITY LIMITED

Lat: 35.923573
Lng: 14.486935

Photo Gallery



Miscellaneous



Miscellaneous

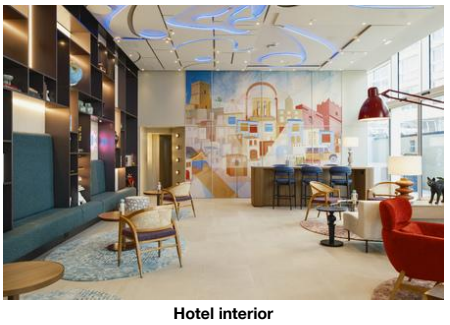

Hotel interior

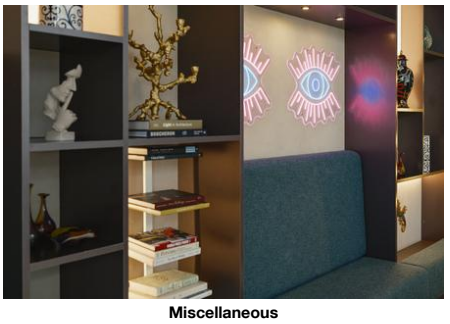

Miscellaneous

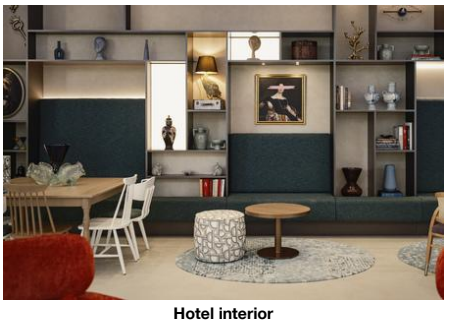

Hotel interior

Descriptions

General description:
The hotel Hyatt Centric Malta, especially popular with honeymooners, is located approx. 400 m from a beach. The tourist centre is only about 100 m away. The town Valletta is around 8 km away (Mdina around 12 km, Mosta around 10 km). A supermarket and other shopping facilities can be reached after 100 m. It is only 100 m from the hotel to the nearest bars and restaurants. For evening dancing you will find a nightclub in a distance of approx. 150 m. Further entertainment facilities such as a cinema and a theatre are approx. 100 m or approx. 7 km away. The following attractions can be reached from the hotel: Hagar Qim (approx. 16 km away), Victoria Lines (approx. 14 km away), Dingli Cliffs (approx. 16 km away), Marsaxlokk (approx. 14 km away) and Hypogeum (approx. 9 km away). For mobility there is a bus stop (approx. 100 m away). For medical treatment in emergencies there is a hospital around 4 km away. The airport (MLA) is approx. 9 km away. Another airport (MLT) is located approx. 0 m away.

Amenities:
The 11-storey city hotel has 170 rooms. It is equipped with a reception (check-in from 15:00, check-out until 12:00), a lobby with bar, 4 lifts, an air conditioning, a safe (for free), a parking area (for free), a security entry system, a money changing facility as well as a sky bar, open from January to December. For the meals, there is a restaurant and a snack bar. In a total 3 bars, you can relax in good company. WiFi is available for free. For guests with physical disabilities the accommodation provides a barrier-free access, a wheelchair accessible lift and a number of wheelchair accessible bathrooms. Concierge service is free of charge. Room service, laundry / ironing service and medical service are available for a fee.

Pool:
Here, there are sun loungers for free available.

Meals:
Breakfast (from 06:30 - 10:30) from the buffet.

Sport and Leisure:
Sports and entertainment: Tennis (where applicable, for a fee, approx. 400 m away) and fitness room (approx. 60 m², for free). Approx. 500 km away from the hotel watersports activities are on offer (partly from local providers). Wellness (open from 08:00 - 20:00): Sauna and whirlpool free of charge. Spa area and massages available for a fee. Entertainment for adults: live music. Child supervision: babysitting (for a fee).

Additional information:
Additional fees may apply for certain facilities, amenities or activities. Some services depend on the local climatic conditions and the season. Languages spoken: English, French, Italian, Dutch, Spanish, Arabic, Turkish, Hungarian, Maltese and Bulgarian. Accepted methods of payment: Visa, JCB, Euro / MasterCard and American Express.

King Deluxe Room:
The modern furnished rooms with one bedroom are equipped with king size bed, baby cot (for free), tiled floor, kettle (for free), capsule coffee machine (for free), balcony, internet (for free), safe (for free) and sat/cable TV as well as centrally controlled air conditioning (from January to December) and centrally controlled heating (from January to December). Bathroom with shower (room size: 32 m²). Towels are changed daily (free of charge). Bed linen is changed 2 times a week (free of charge).

2 Double Beds Standard Room:
The modern furnished rooms with one bedroom are equipped with double bed, baby cot (for free), tiled floor, kettle (for free), capsule coffee machine (for free), internet (for free), safe (for free) and sat/cable TV as well as centrally controlled air conditioning (from January to December) and centrally controlled heating (from January to December). Bathroom with shower (room size: 31 m²). Towels are changed daily (free of charge). Bed linen is changed 2 times a week (free of charge).

King Standard Room:
The modern furnished rooms with one bedroom and connecting room are equipped with king size bed, baby cot (for free), tiled floor, kettle (for free), capsule coffee machine (for free), internet (for free), safe (for free) and sat/cable TV as well as centrally controlled air conditioning (from January to December) and centrally controlled heating (from January to December). Bathroom with shower (room size: 31 m²). Towels are changed daily (free of charge). Bed linen is changed 2 times a week (free of charge).

Service Units

Board & Mealplan

Facts

Object Information

- Check-in Online

- Object Information

Property

- License Number	475	- Construction Year:	2024
- No. Floors (max):	11	- Total Units/Rooms:	170
- Total Beds:	235	- Voltage:	240 V

Hygiene and Service Protocols

- Compliance of the who recommendations and local laws

Reception

- Reception	24h Service: Yes	- Languages Spoken	English, French, Dutch, Spanish, Italian, Arabic, Turkish, Hungarian, Maltese, Bulgarian, Slovenian, Croatian

Accommodation Fact Sheet

Hyatt Centric Malta

Triq Santu Wistin
SWQ3312, San Giljan (St Julian), ,
Malta
Phone: +35625671234 Fax:
E-mail: kristina.stojkovic@hyatt.com
Website: https://www.hyatt.com/hyatt-centric/en-US/mlact-hyatt-centric-malta?
GIATA: 1437586

Code: AMTMLAKRYA
Search Code: AMTMLAKRYA
Type: Hotel
Class: Standard
Local Rating: 5 Star
Featured Rating: 5 Star

Destination: Malta
Handling: Malta Office
Group:
Chain:
Owner: JUEL HOSPITALITY LIMITED

Lat: 35.923573
Lng: 14.486935

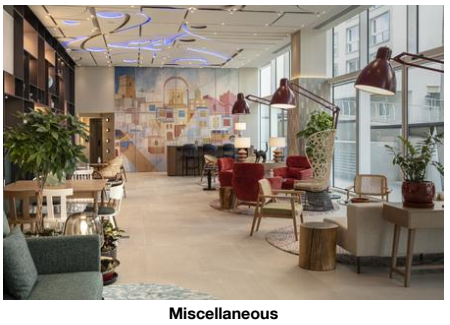

Miscellaneous

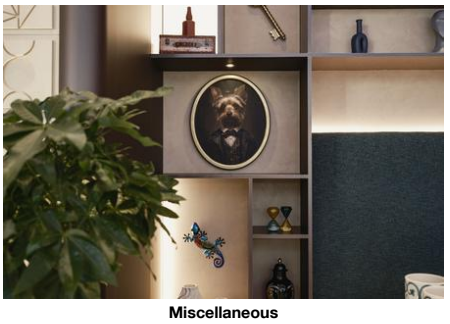

Miscellaneous



Miscellaneous

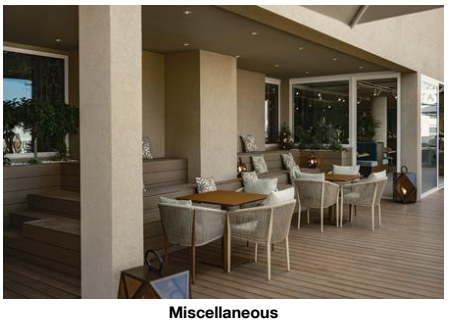

Miscellaneous



Miscellaneous

Policies

- Check-In Time:	15:00 18+	- Check-Out Time:	12:00
- Payment Type:	Cash, American Express, JCB, Euro/Master Card, Visa Card	- Pets Allowed:	No
- Groups Allowed:	Yes	- Hen/Stag Parties:	Yes
- Smoking Allowed:	In Signed Areas Balcony/Terrace only		

Honeymooners

- King Size Bed	Charge Type: free of charge	- Flowers in Room	Charge Type: extra fee
- Champagne in Room	Charge Type: extra fee	- Sparkling Wine in Room	Charge Type: extra fee
- Fruit Basket in Room	Charge Type: extra fee	- Bottle of Wine in Room	Charge Type: extra fee
- Romantic Room Location and Views	Charge Type: extra fee	- Romantic Mood	Charge Type: extra fee
- Romantic Room Decoration	Charge Type: extra fee	- Romantic Bath	Charge Type: extra fee
- Romantic Dining	Charge Type: extra fee	- Honeymooners Discounts & Packages	Charge Type: extra fee
- Wedding Packages	Charge Type: extra fee	- Personalized Items	Charge Type: extra fee

Bathing Facilities

- Bathing Facilities

Swimming Pool

- Indoor Pool	85 Jan, Feb, Mar, Apr, May, Jun, Jul, Aug, Sep, Oct, Nov, Dec Freshwater, Temparate	- Rooftop Pool	1 85 Freshwater, Temparate Jan Dec
- Sunbeds at Pool	free of charge	- Mattresses at Pool	free of charge
- Towels at Pool	free of charge	- Sun Terrace	
- Pool Landscape		- Whirlpool	

Beach

- Route to Beach: footpath, by bus/car

Business & Congress

- Business & Congress

General Facilities

- Conference Room	3 168 sq m	- Speaker's Desk	

Seatings

- Chairs w. Arms	extra fee 40	- Boardroom Style	extra fee 50
- Classroom Style	extra fee 100	- Reception Style	extra fee 80
- Theatre Style	extra fee		

Technical Equipment

- Internet Access		- Overhead Projector	

Services

- Catering Service

Disability Friendly

- Disability Friendly

Entrance

- Ramp/Level Access		- Door Type	Automatic, Sliding
- Motorised Wheelchair Facilities	Not allowed		

Lift

- Wheelchair Suitable

Rooms w. Disabled Facilities

- No. of Rooms	10	- Door Width	160 cm
- Light Switch Next To Bed			

Bathroom

- Shower/Tub	Wall Mounted Seat	- Wheelchair Suitable	
- WC Height	46 cm	- Sink Height	87 cm
- Emergency Call System			

Environmental Commitment

- Environmental Commitment

Hotel

- Bio Packaging	Bottles, Organic straws, Glasses, Recycled Paper, Cardboard boxes, Paper cups, Cardboard, Paper straws, Paper	- Double-glazing on windows	
- Energy Conservation		- Hotel Recycle Bins	
- LED Lighting		- Organic Materials	Towels, Bed sheets, Paper, Paper pen
- Selective waste collection		- Sound emission control	
- Water Conservation		- Carbon FootPrint Reporting	

Room

Accommodation Fact Sheet

Hyatt Centric Malta

Triq Santu Wistin
SWQ3312, San Giljan (St Julian), ,
Malta
Phone: +35625671234 Fax:
E-mail: kristina.stojkovic@hyatt.com
Website: https://www.hyatt.com/hyatt-centric/en-US/mlact-hyatt-centric-malta?
GIATA: 1437586

Code: AMTMLAKRYA
Search Code: AMTMLAKRYA
Type: Hotel
Class: Standard
Local Rating: 5 Star
Featured Rating: 5 Star

Destination: Malta
Handling: Malta Office
Group:
Chain:
Owner: JUEL HOSPITALITY LIMITED

Lat: 35.923573
Lng: 14.486935

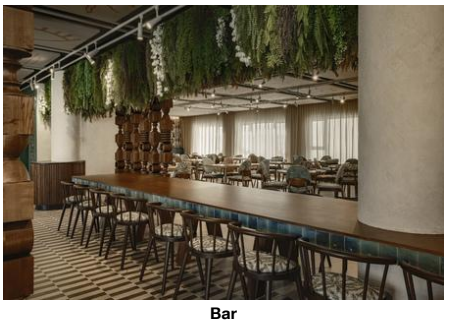

Bar

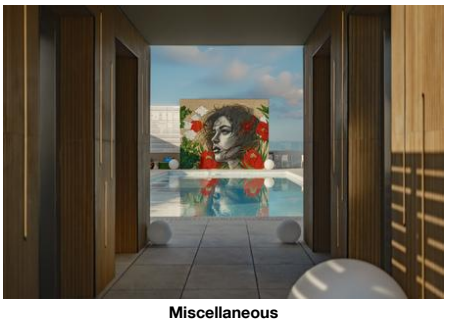

Miscellaneous

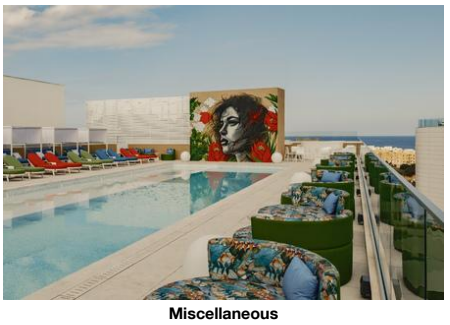

Miscellaneous

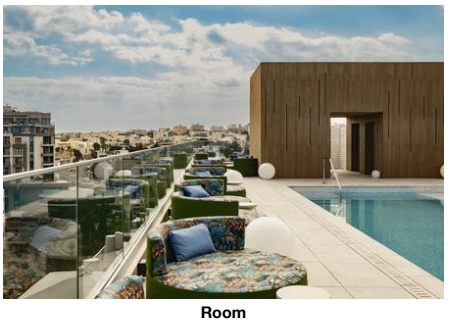

Room

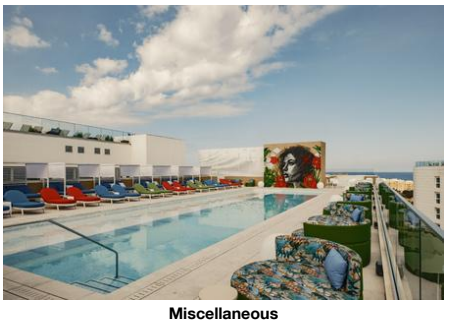

Miscellaneous

- Bulk Soap, Shampoo, Lotion Dispensers
- Environmental Cleaning
- Organic Cotton Towels and Linens
- Towel Re-use Program
- Sheet Re-use Program

Food&Beverage

- Durable Service Items
- Food Waste Prevention Program
- Local and Seasonal Foods

Food & Beverage

- Food & Beverage

Restaurants

- No. of Restaurants: 1 (all restaurants)
- Main Restaurant: A la Carte; Open Seasonally: No; Jan; Dec; JUMU

Bars

- No. of Bars: 3
- Lobby Cafe
- Snack Bar: Open Seasonally: No
- Roof Top Bar: Jan; Dec

Beverage

- Water & Softdrinks
- Coffee & Tea
- Beer
- Wine
- National Spirits

Special Food & Beverage

- Vegetarian Food
- Gluten Free Food
- Halal Food

Breakfast

- Breakfast Type: Breakfast Buffet; 06:30 - 10:30

Lunch

- Main Course: A la Carte; 12:00 - 17:00
- Starters: A la Carte
- Salads: A la Carte
- Dessert: A la Carte
- Dress Code: smart casual

Dinner

- Main Course: A la Carte; 17:00 - 22:00
- Starters: A la Carte
- Salads: A la Carte
- Dessert: A la Carte
- Dress Code: smart casual

Hotel Facilities

- Hotel Facilities

General Facilties

- Lobby
- Reception
- Air-Conditioning: Central; Jan; Dec
- Elevator: 4
- Lounge
- TV Lounge: SAT TV, Flat Screen, Local Channels

Guest Amenities

- Wi-Fi: Wi-Fi/HotSpots (free)
- Room Service: extra fee
- Luggage Storage
- Currency Exchange
- Hotel Safe: free of charge
- Laundry Service: extra fee
- Laundry Room/ WasherDryer: extra fee
- Ironing Service: extra fee
- Medical Service: On Request; extra fee
- Wake Up Calls
- Concierge: free of charge
- Housekeeping: free of charge; On Request
- Secure Entry System

Parking Facilities

- Garage: free of charge

Leisure Facilities

- Leisure Facilities

Activities

- Evening Social: Softdrink, Beer, Wine, Appetizers, Light Meal
- Live Music: On Request
- Fitness Room: 60; free of charge

Family Facilities

- Babysitting: extra fee

Locations & Distances

- Locations & Distances

Cities

- City 1: Valletta; 8 km; 36 min
- City 2: Mdina; 12 km; 34 min
- City 3: Mosta; 10 km

Hyatt Centric Malta

Triq Santu Wistin
SWQ3312, San Giljan (St Julian), ,
Malta
Phone: +35625671234 Fax:
E-mail: kristina.stojkovic@hyatt.com
Website: https://www.hyatt.com/hyatt-centric/en-US/mlact-hyatt-centric-malta?
GIATA: 1437586

Code: AMTMLAKRYA
Search Code: AMTMLAKRYA
Type: Hotel
Class: Standard
Local Rating: 5 Star
Featured Rating: 5 Star

Destination: Malta
Handling: Malta Office
Group:
Chain:
Owner: JUEL HOSPITALITY LIMITED

Lat: 35.923573
Lng: 14.486935

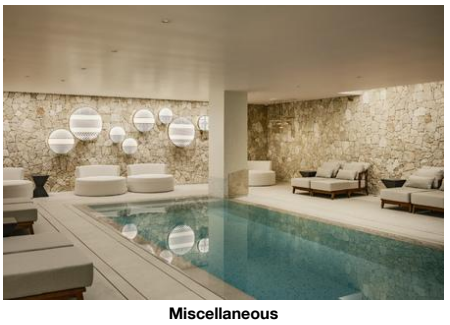

Miscellaneous

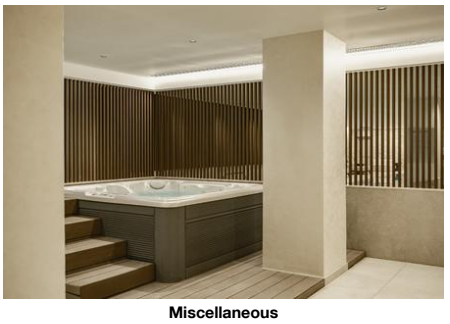

Miscellaneous

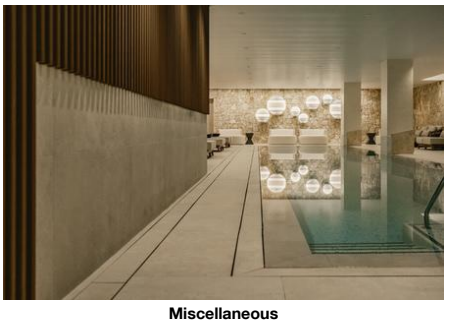

Miscellaneous

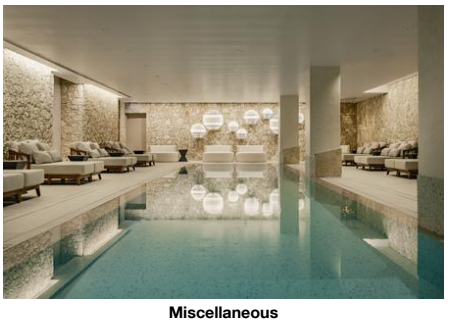

Miscellaneous

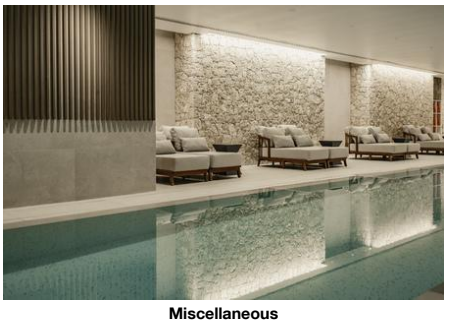

Miscellaneous

25 min

Recreation Area
- Beach: St George's Bay 400 m
- Park: Pembroke Park 700 m

Public Transport
- Public Bus Stop: 100 m

Sport Locations
- Tennis Court: 400 m
- Water Activities: 500 km

Medical Locations
- Hospital: 4 km
- Pharmacy: 100 m
- Doctor: 900 m

Other Locations
- Town Centre: 100 m
- Tourist Center: 100 m
- Business Centre: 100 m
- Restaurants/Bars: 100 m
- Disco/Nightlife: 150 m
- Cinema: 100 m
- Theatre: 7 km
- Supermarket: 100 m
- Shopping Center: 100 m
- Attraction 1: Hagar Qim 16 km
- Attraction 2: Victoria Lines 14 km
- Attraction 3: Dingli Cliffs 16 km
- Attraction 4: Marsaxlokk 14 km
- Attraction 5: Hypogeum 9 km

Themes

- Themes

Target Group
- Adults
- Business People

Recommmended
- Honeymooners
- Party People

Hotel Type
- City Hotel

Wellness & Health

- Wellness & Health

Health
- Sauna: free of charge
- Massage: extra fee
- Whirlpool: free of charge
- Wellness Shower: free of charge
- SPA: extra fee
  08:00 - 20:00
  Jan, Feb, Mar, Apr, May, Jun, Jul, Aug, Sep, Oct, Nov, Dec

Incidents & Errata

Incidents

Restrictions - Pools	Solution: None Comment: Please be advised that access to the indoor pool area after 6:00 PM is restricted to guests aged 14 years and over.

Errata

Tax Payable Locally	Currency: EUR type: eco tax charge cycle: per Person

Points of interest (San Giljan (St Julian))

Main Locations
Additional Airport: Malta Seaport (Distance 0.00Km, 0.00min)
Main Airport: Malta Airport (Distance 9.00Km, 45.00min)

Hyatt Centric Malta

Triq Santu Wistin
SWQ3312, San Giljan (St Julian), ,
Malta
Phone: +35625671234 Fax:
E-mail: kristina.stojkovic@hyatt.com
Website: https://www.hyatt.com/hyatt-centric/en-US/mlact-hyatt-centric-malta?
GIATA: 1437586

Code:	AMTMLAKRYA	Destination:	Malta		
Search Code:	AMTMLAKRYA	Handling:	Malta Office		
Type:	Hotel	Group:			
Class:	Standard	Chain:			
Local Rating:	5 Star	Owner:	JUEL HOSPITALITY LIMITED	Lat:	35.923573
Featured Rating:	5 Star			Lng:	14.486935

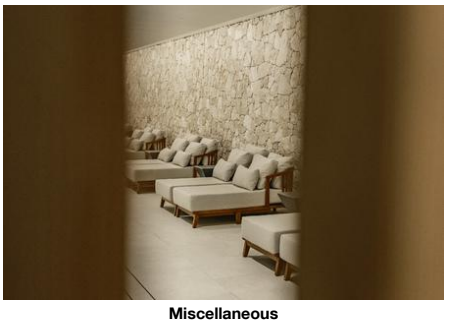

Miscellaneous

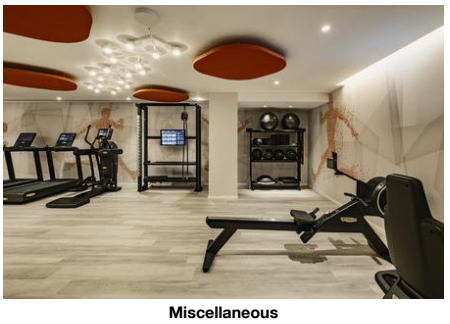

Miscellaneous



Miscellaneous

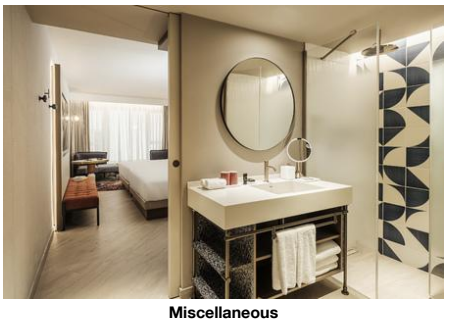

Miscellaneous

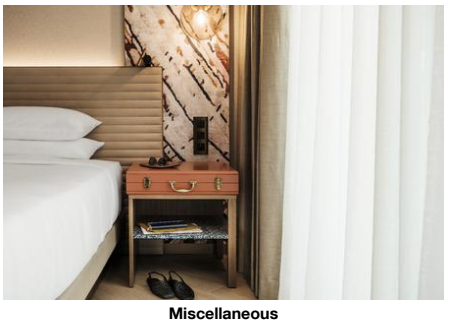

Miscellaneous

Hyatt Centric Malta

Triq Santu Wistin
SWQ3312, San Giljan (St Julian), ,
Malta
Phone: +35625671234 Fax:
E-mail: kristina.stojkovic@hyatt.com
Website: https://www.hyatt.com/hyatt-centric/en-US/mlact-hyatt-centric-malta?
GIATA: 1437586

Code:	AMTMLAKRYA	Destination:	Malta		
Search Code:	AMTMLAKRYA	Handling:	Malta Office		
Type:	Hotel	Group:			
Class:	Standard	Chain:			
Local Rating:	5 Star	Owner:	JUEL HOSPITALITY LIMITED	Lat:	35.923573
Featured Rating:	5 Star			Lng:	14.486935

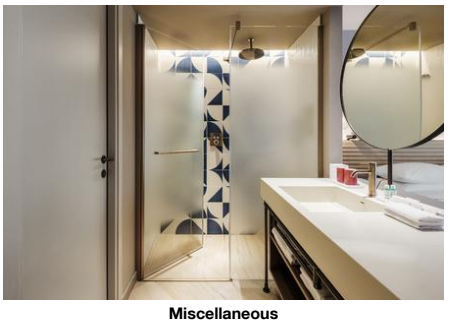

Miscellaneous

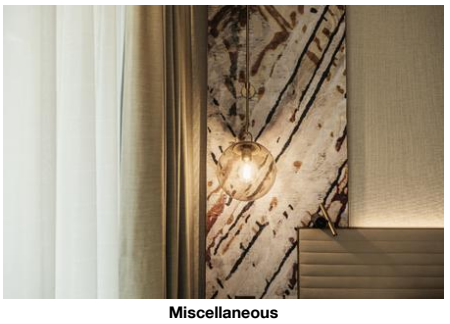

Miscellaneous

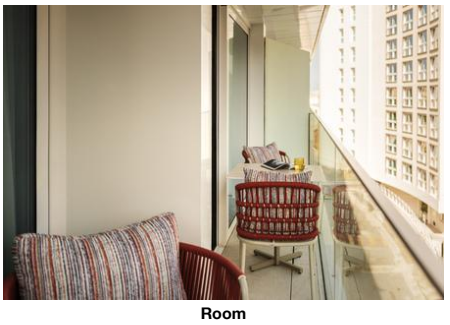

Room

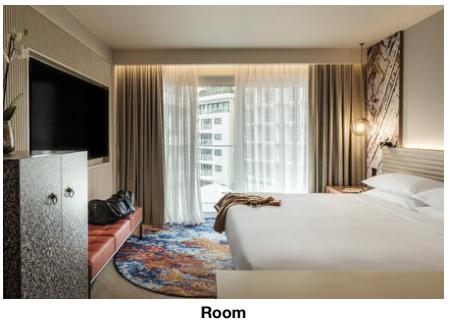

Room

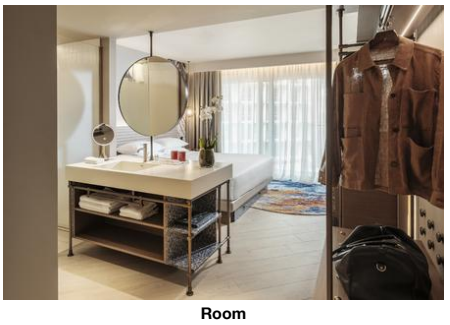

Room

Hyatt Centric Malta

Triq Santu Wistin
SWQ3312, San Giljan (St Julian), ,
Malta
Phone: +35625671234 Fax:
E-mail: kristina.stojkovic@hyatt.com
Website: https://www.hyatt.com/hyatt-centric/en-US/mlact-hyatt-centric-malta?
GIATA: 1437586

Code:	AMTMLAKRYA	Destination:	Malta		
Search Code:	AMTMLAKRYA	Handling:	Malta Office		
Type:	Hotel	Group:			
Class:	Standard	Chain:			
Local Rating:	5 Star	Owner:	JUEL HOSPITALITY LIMITED	Lat:	35.923573
Featured Rating:	5 Star			Lng:	14.486935

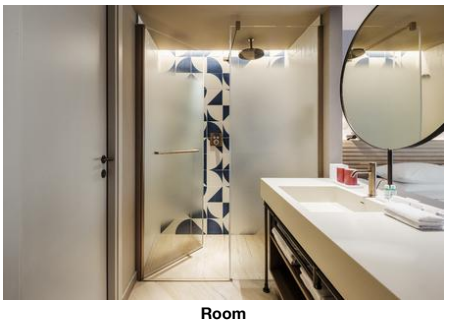

Room

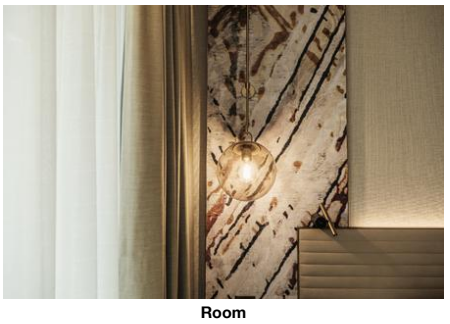

Room

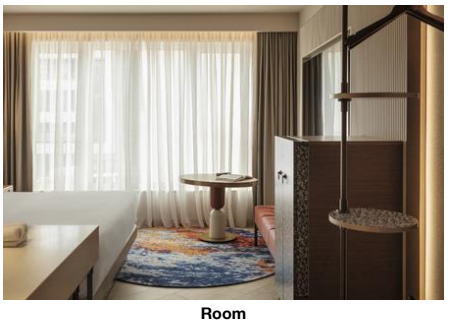

Room

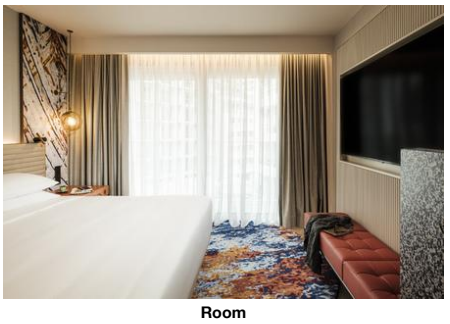

Room

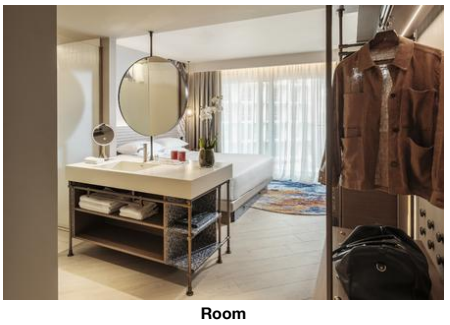

Room

Hyatt Centric Malta

Triq Santu Wistin
SWQ3312, San Giljan (St Julian), ,
Malta
Phone: +35625671234 Fax:
E-mail: kristina.stojkovic@hyatt.com
Website: https://www.hyatt.com/hyatt-centric/en-US/mlact-hyatt-centric-malta?
GIATA: 1437586

Code:	AMTMLAKRYA	Destination:	Malta		
Search Code:	AMTMLAKRYA	Handling:	Malta Office		
Type:	Hotel	Group:			
Class:	Standard	Chain:			
Local Rating:	5 Star	Owner:	JUEL HOSPITALITY LIMITED	Lat:	35.923573
Featured Rating:	5 Star			Lng:	14.486935

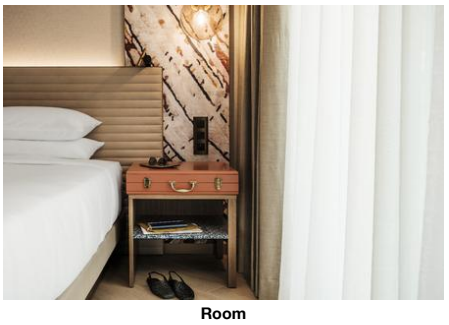

Room

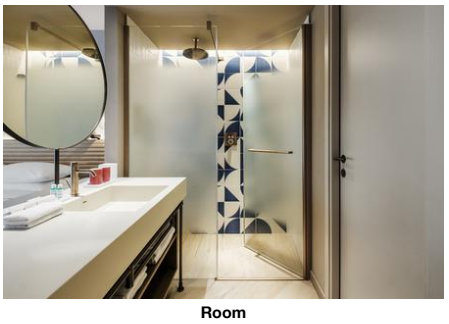

Room

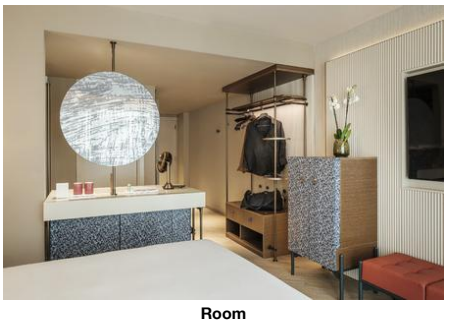

Room

Hyatt Centric Malta

Triq Santu Wistin
SWQ3312, San Giljan (St Julian), ,
Malta
Phone: +35625671234 Fax:
E-mail: kristina.stojkovic@hyatt.com
Website: https://www.hyatt.com/hyatt-centric/en-US/mlact-hyatt-centric-malta?

Code:	AMTMLAKRYA	Destination:	Malta		
Search Code:	AMTMLAKRYA	Handling:	Malta Office		
Type:	Hotel	Group:			
Class:	Standard	Chain:			
Local Rating:	5 Star	Owner:	JUEL HOSPITALITY LIMITED	Lat:	35.923573
Featured Rating:	5 Star			Lng:	14.486935

Image Route:

http://tkimages.axisdata.net/ImageConverter.php?size=display&height=300&hotel=AMTMLAKRYA&filename=AMTMLAKRYA_1856544.jpg - Miscellaneous
http://tkimages.axisdata.net/ImageConverter.php?size=display&height=300&hotel=AMTMLAKRYA&filename=AMTMLAKRYA_1856548.jpg - Miscellaneous
http://tkimages.axisdata.net/ImageConverter.php?size=display&height=300&hotel=AMTMLAKRYA&filename=AMTMLAKRYA_1856546.jpg - Hotel interior
http://tkimages.axisdata.net/ImageConverter.php?size=display&height=300&hotel=AMTMLAKRYA&filename=AMTMLAKRYA_1856550.jpg - Miscellaneous
http://tkimages.axisdata.net/ImageConverter.php?size=display&height=300&hotel=AMTMLAKRYA&filename=AMTMLAKRYA_1856556.jpg - Hotel interior
http://tkimages.axisdata.net/ImageConverter.php?size=display&height=300&hotel=AMTMLAKRYA&filename=AMTMLAKRYA_1856552.jpg - Miscellaneous
http://tkimages.axisdata.net/ImageConverter.php?size=display&height=300&hotel=AMTMLAKRYA&filename=AMTMLAKRYA_1856554.jpg - Miscellaneous
http://tkimages.axisdata.net/ImageConverter.php?size=display&height=300&hotel=AMTMLAKRYA&filename=AMTMLAKRYA_1856558.jpg - Miscellaneous
http://tkimages.axisdata.net/ImageConverter.php?size=display&height=300&hotel=AMTMLAKRYA&filename=AMTMLAKRYA_1856562.jpg - Miscellaneous
http://tkimages.axisdata.net/ImageConverter.php?size=display&height=300&hotel=AMTMLAKRYA&filename=AMTMLAKRYA_1856560.jpg - Miscellaneous
http://tkimages.axisdata.net/ImageConverter.php?size=display&height=300&hotel=AMTMLAKRYA&filename=AMTMLAKRYA_1856564.jpg - Bar
http://tkimages.axisdata.net/ImageConverter.php?size=display&height=300&hotel=AMTMLAKRYA&filename=AMTMLAKRYA_1856566.jpg - Miscellaneous
http://tkimages.axisdata.net/ImageConverter.php?size=display&height=300&hotel=AMTMLAKRYA&filename=AMTMLAKRYA_1856568.jpg - Miscellaneous
http://tkimages.axisdata.net/ImageConverter.php?size=display&height=300&hotel=AMTMLAKRYA&filename=AMTMLAKRYA_1856572.jpg - Room
http://tkimages.axisdata.net/ImageConverter.php?size=display&height=300&hotel=AMTMLAKRYA&filename=AMTMLAKRYA_1856570.jpg - Miscellaneous
http://tkimages.axisdata.net/ImageConverter.php?size=display&height=300&hotel=AMTMLAKRYA&filename=AMTMLAKRYA_1856576.jpg - Miscellaneous
http://tkimages.axisdata.net/ImageConverter.php?size=display&height=300&hotel=AMTMLAKRYA&filename=AMTMLAKRYA_1856580.jpg - Miscellaneous
http://tkimages.axisdata.net/ImageConverter.php?size=display&height=300&hotel=AMTMLAKRYA&filename=AMTMLAKRYA_1856582.jpg - Miscellaneous
http://tkimages.axisdata.net/ImageConverter.php?size=display&height=300&hotel=AMTMLAKRYA&filename=AMTMLAKRYA_1856578.jpg - Miscellaneous
http://tkimages.axisdata.net/ImageConverter.php?size=display&height=300&hotel=AMTMLAKRYA&filename=AMTMLAKRYA_1856574.jpg - Miscellaneous
http://tkimages.axisdata.net/ImageConverter.php?size=display&height=300&hotel=AMTMLAKRYA&filename=AMTMLAKRYA_1856584.jpg - Miscellaneous
http://tkimages.axisdata.net/ImageConverter.php?size=display&height=300&hotel=AMTMLAKRYA&filename=AMTMLAKRYA_1856586.jpg - Miscellaneous
http://tkimages.axisdata.net/ImageConverter.php?size=display&height=300&hotel=AMTMLAKRYA&filename=AMTMLAKRYA_1856588.jpg - Miscellaneous
http://tkimages.axisdata.net/ImageConverter.php?size=display&height=300&hotel=AMTMLAKRYA&filename=AMTMLAKRYA_1856590.jpg - Miscellaneous
http://tkimages.axisdata.net/ImageConverter.php?size=display&height=300&hotel=AMTMLAKRYA&filename=AMTMLAKRYA_1856592.jpg - Miscellaneous
http://tkimages.axisdata.net/ImageConverter.php?size=display&height=300&hotel=AMTMLAKRYA&filename=AMTMLAKRYA_1856594.jpg - Miscellaneous
http://tkimages.axisdata.net/ImageConverter.php?size=display&height=300&hotel=AMTMLAKRYA&filename=AMTMLAKRYA_1856596.jpg - Miscellaneous
http://tkimages.axisdata.net/ImageConverter.php?size=display&height=300&hotel=AMTMLAKRYA&filename=AMTMLAKRYA_1856600.jpg - Room
http://tkimages.axisdata.net/ImageConverter.php?size=display&height=300&hotel=AMTMLAKRYA&filename=AMTMLAKRYA_1856598.jpg - Room
http://tkimages.axisdata.net/ImageConverter.php?size=display&height=300&hotel=AMTMLAKRYA&filename=AMTMLAKRYA_1856602.jpg - Room
http://tkimages.axisdata.net/ImageConverter.php?size=display&height=300&hotel=AMTMLAKRYA&filename=AMTMLAKRYA_1856606.jpg - Room
http://tkimages.axisdata.net/ImageConverter.php?size=display&height=300&hotel=AMTMLAKRYA&filename=AMTMLAKRYA_1856604.jpg - Room
http://tkimages.axisdata.net/ImageConverter.php?size=display&height=300&hotel=AMTMLAKRYA&filename=AMTMLAKRYA_1856612.jpg - Room
http://tkimages.axisdata.net/ImageConverter.php?size=display&height=300&hotel=AMTMLAKRYA&filename=AMTMLAKRYA_1856608.jpg - Room
http://tkimages.axisdata.net/ImageConverter.php?size=display&height=300&hotel=AMTMLAKRYA&filename=AMTMLAKRYA_1856610.jpg - Room
http://tkimages.axisdata.net/ImageConverter.php?size=display&height=300&hotel=AMTMLAKRYA&filename=AMTMLAKRYA_1856616.jpg - Room
http://tkimages.axisdata.net/ImageConverter.php?size=display&height=300&hotel=AMTMLAKRYA&filename=AMTMLAKRYA_1856618.jpg - Room
http://tkimages.axisdata.net/ImageConverter.php?size=display&height=300&hotel=AMTMLAKRYA&filename=AMTMLAKRYA_1856614.jpg - Room