Accommodation Fact Sheet

Hyatt Regency Malta

Hyatt Regency Malta,
Triq Sqaq Lourdes,
STJ3310, San Giljan (St Julian), Saint Julian's, Malta
Phone: +356523661234 Fax:
E-mail: katya.saliba@hyatt.com
Website: https://www.hyatt.com
GIATA: 1268111

Code:	AMTMLAG59Y	Destination:	Malta		
Search Code:	AMTMLAG59Y	Handling:	Malta Office		
Type:	Hotel	Group:	Master		
Class:	Superior	Chain:	Hyatt		
Local Rating:	5 Star	Owner:	BAY STREET HOSPITALITY LIMITED	Lat:	35.924068
Featured Rating:	5 Star			Lng:	14.487096

Photo Gallery



Lobby



Hotel

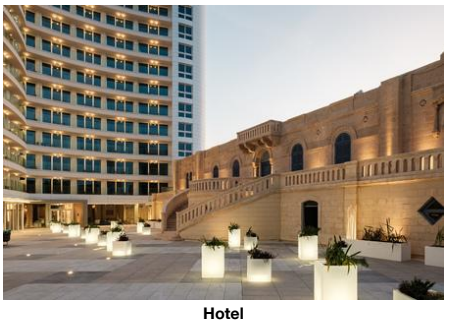

Hotel

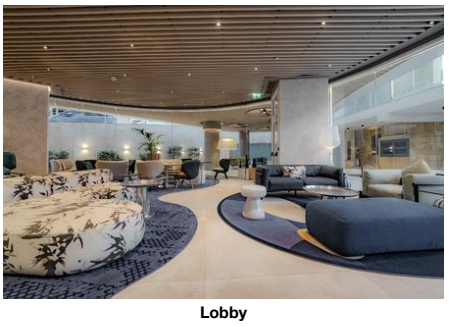

Lobby



Lobby

Descriptions

General description:
Approx. 290 m from a sandy beach is situated the hotel Hyatt Regency Malta. At the beach, there are sun loungers and sun umbrellas for a fee available. The tourist centre is about 7 km away. The nearest town is St. Julians (Sliema around 4 km, Valetta around 10 km). The nearest shopping facilities are located approx. 50 m from the hotel, a supermarket can be reached after around 400 m. It is 300 m from the hotel to the nearest bars and restaurants. Also the nearest disco is around 300 m away. Further entertainment facilities such as a cinema and a theatre are approx. 150 m or approx. 8 km away. The following attractions can be reached from the hotel: Mdina (approx. 13 km away), Marsaxlokk Fish Market (approx. 13 km away), Dingli Cliffs (approx. 16 km away), Gozo (approx. 35 km away) and Ä¦al Saflieni Hypogeum (approx. 9 km away). For mobility there is a bus stop (approx. 400 m away). For medical treatment in emergencies there is a hospital around 5 km away. The airport (MLA) is approx. 9 km away. Another airport (MLT) is located approx. 0 m away.

Amenities:
The 11-storey city hotel has 151 rooms in total. It offers its guests a reception (check-in from 15:00, check-out until 12:00), a lobby with bar, 3 lifts, air conditioning, a safe (for free), a mini market, a free parking area , a security entry system and the GIN-ger sky bar (11:00 - 21:00), open from January to December. For the meals, there are three restaurants (air-conditioned) and a snack bar (open from 07:00 - 22:00). You will be warmly welcomed in both the hotel's bars. WiFi is available for free. For guests with physical disabilities the accommodation provides a barrier-free access and a wheelchair accessible lift. Room cleaning and concierge service are free of charge. Room service and laundry / ironing service are available for a fee.

Pool:
In the outdoor area of the mediterranean-style hotel you will find one pool. Here, there are sun umbrellas and sun loungers for free available. A bar at the pool offers guests refreshing beverages (open from January to December from 11:00 - 21:00).

Meals:
Breakfast (from 07:00 - 10:30) from the buffet. Half board: breakfast as well as lunch or dinner. Full board: breakfast, lunch and dinner as well as beverages during meals Breakfast and lunch and dinner only in selected restaurants. Children`s menus also available.

Sport and Leisure:
Sports and entertainment: Tennis (where applicable, for a fee, approx. 850 m away) and fitness (open from 00:00 - 00:00, for free). Approx. 290 m away from the hotel watersports activities are available (partly from local providers). A golf course is approx. 7 km from the hotel. Wellness (open from 09:00 - 20:00): Sauna and steam bath free of charge. Spa area, hamam and massages available for a fee. Entertainment for adults: live music.

Additional information:
Additional fees may apply for certain facilities, amenities or activities. Some services depend on the local climatic conditions and the season. Languages spoken: English, German, French, Italian, Dutch, Greek and Maltese. Accepted methods of payment: Euro / MasterCard, American Express, Diners Club and Visa.

Junior Suite:
The modern furnished rooms with one bedroom are equipped with double bed or king size bed, extra bed (sofa bed), baby cot (for free), laminate, kettle (for free), capsule coffee machine (for free), balcony, internet (for free), safe (for free) and flat screen TV as well as individually adjustable air conditioning (from January to December) and individually adjustable heating (from October to February). Bathroom with shower (room size: 38 - 38 m²). Towels are changed daily (free of charge). Bed linen is changed 3 times a week (free of charge).

SingleUse Junior Suite:
The modern furnished rooms with one bedroom are equipped with double bed or king size bed, extra bed (sofa bed), baby cot (for free), laminate, kettle (for free), capsule coffee machine (for free), balcony, internet (for free), safe (for free) and flat screen TV as well as individually adjustable air conditioning (from January to December) and individually adjustable heating (from October to February). Bathroom with shower (room size: 38 - 38 m²). Towels are changed daily (free of charge). Bed linen is changed 3 times a week (free of charge).

Standard Room:
The modern furnished rooms with one bedroom are equipped with double bed or king size bed, extra bed (sofa bed), baby cot (for free), laminate, kettle (for free), capsule coffee machine (for free), internet (for free), safe (for free) and flat screen TV as well as individually adjustable air conditioning (from January to December) and individually adjustable heating (from October to February). Bathroom with shower (room size: 32 - 35 m²). Towels are changed daily (free of charge). Bed linen is changed 3 times a week (free of charge).

SingleUse Standard Room:
The modern furnished rooms with one bedroom are equipped with double bed or king size bed, extra bed (sofa bed), baby cot (for free), laminate, kettle (for free), capsule coffee machine (for free), internet (for free), safe (for free) and flat screen TV as well as individually adjustable air conditioning (from January to December) and individually adjustable heating (from October to February). Bathroom with shower. Towels are changed daily (free of charge). Bed linen is changed 3 times a week (free of charge).

Service Units

Board & Mealplan

Halfboard

- Includes Lunch or Dinner		- Includes Breakfast	
- Imported Spirits	Charge Type: Extra Charge Service Hours: 07:00 - 00:00 limit: unlimited	- Local Spirits	Charge Type: Extra Charge Service Hours: 07:00 - 00:00 limit: unlimited

Accommodation Fact Sheet

Hyatt Regency Malta

Hyatt Regency Malta,
Triq Sqaq Lourdes,
STJ3310, San Giljan (St Julian), Saint Julian's, Malta
Phone: +356523661234 Fax:
E-mail: katya.saliba@hyatt.com
Website: https://www.hyatt.com
GIATA: 1268111

Code: AMTMLAG59Y
Search Code: AMTMLAG59Y
Type: Hotel
Class: Superior
Local Rating: 5 Star
Featured Rating: 5 Star

Destination: Malta
Handling: Malta Office
Group: Master
Chain: Hyatt
Owner: BAY STREET HOSPITALITY LIMITED

Lat: 35.924068
Lng: 14.487096



Lobby

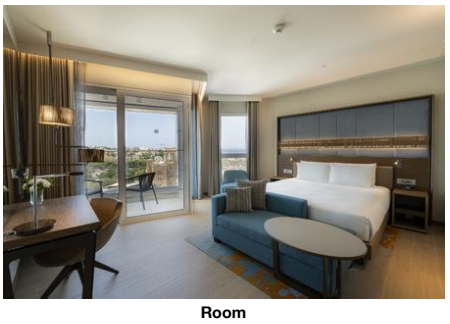

Room

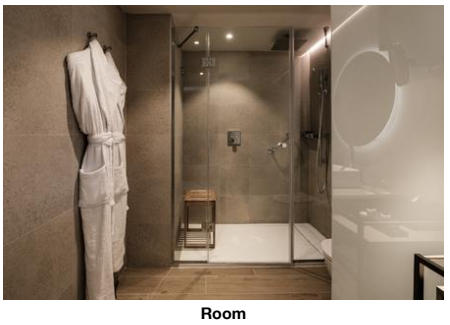

Room

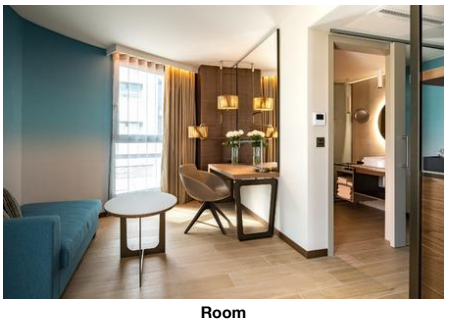

Room



Room

	where: only in selected restaurant or bar		where: only in selected restaurant or bar
- Premium Spirits	Charge Type: Extra Charge Service Hours: 07:00 - 00:00 limit: unlimited where: only in selected restaurant or bar		

Fullboard

- Includes Breakfast	where: only in selected restaurant or bar	- Includes Lunch	where: only in selected restaurant or bar
- Includes Dinner	where: only in selected restaurant or bar	- Includes Free drinks during meals only	where: only in selected restaurant or bar limit: limited
- Imported Spirits	Charge Type: Extra Charge Service Hours: 07:00 - 00:00 limit: unlimited where: only in selected restaurant or bar	- Local Spirits	Charge Type: Extra Charge Service Hours: 07:00 - 00:00 limit: unlimited where: only in selected restaurant or bar
- Premium Spirits	Charge Type: Extra Charge Service Hours: 07:00 - 00:00 limit: unlimited where: only in selected restaurant or bar	- Child Menu	

Facts

Honeymooners

- King Size Bed	Charge Type: free of charge	- Flowers in Room	Charge Type: free of charge
- Champagne in Room	Charge Type: extra fee	- Sparkling Wine in Room	Charge Type: free of charge
- Fruit Basket in Room	Charge Type: free of charge	- Bottle of Wine in Room	Charge Type: free of charge
- Romantic Mood	Charge Type: free of charge	- Romantic Room Decoration	Charge Type: free of charge
- Romantic Dining	Charge Type: extra fee	- Wedding Packages	Charge Type: extra fee
- Personalized Items	Charge Type: extra fee		

Agri-Tourism

- Plants and Gardens	- Animal Farm
- Rural Activities	

Sports

- Sports

Diving

- Diving Spot	500 m 8 min	- Diving School	extra fee 500 m

Kite Surfing

- Kite Surf Spot	20 km 29 min	- Kite Surf School	extra fee 20 km

- Rental Service

Windsurfing

- Wind Surf Spot	20 km 29 min	- Wind Surf School	20 km extra fee

- Rental Service

Wave Surfing

- Wave Surf Spot	20 km 29 min	- Wave Surf School	20 km extra fee

- Rental Service

Bathing Facilities

- Bathing Facilities

Swimming Pool

- Outdoor Pool	0	- Indoor Pool	1 Jan, Feb, Mar, Apr, May, Jun, Jul, Aug, Sep, Oct, Nov, Dec No child basin Freshwater, Heated Open Seasonally: No Jan Dec
- Rooftop Pool	1 Freshwater, Heated Seasonally No child basin Open Seasonally: No Jan Dec	- Sunshades at Pool	free of charge
- Sunbeds at Pool	free of charge On Request: No	- Towels at Pool	free of charge

- Sun Terrace

Beach

- Beach Type:	sand	- Route to Beach:	along a road
- Public Beach		- Sunshades on Beach	extra fee
- Sunbeds on Beach	extra fee On Request: Yes	- Mattresses on Beach	extra fee

Business & Congress

- Business & Congress

Accommodation Fact Sheet

Hyatt Regency Malta

Hyatt Regency Malta,
Triq Sqaq Lourdes,
STJ3310, San Giljan (St Julian), Saint Julian's, Malta
Phone: +356523661234 Fax:
E-mail: katya.saliba@hyatt.com
Website: https://www.hyatt.com
GIATA: 1268111

Code: AMTMLAG59Y
Search Code: AMTMLAG59Y
Type: Hotel
Class: Superior
Local Rating: 5 Star
Featured Rating: 5 Star

Destination: Malta
Handling: Malta Office
Group: Master
Chain: Hyatt
Owner: BAY STREET HOSPITALITY LIMITED

Lat: 35.924068
Lng: 14.487096

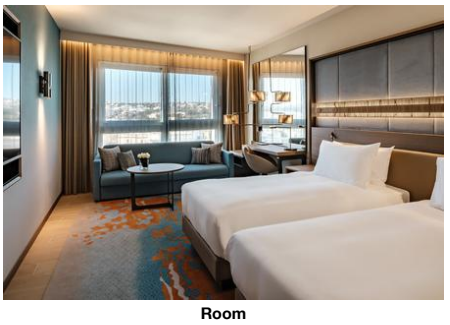

Room

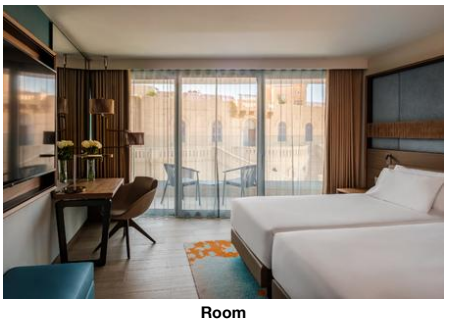

Room

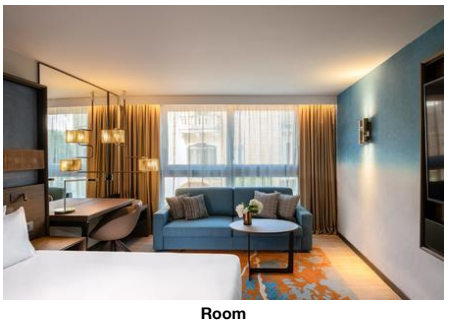

Room

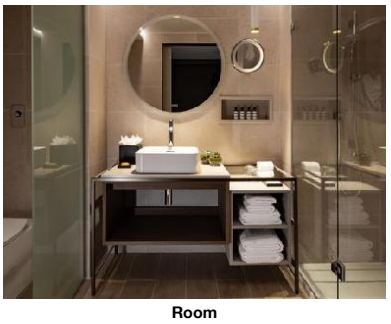

Room

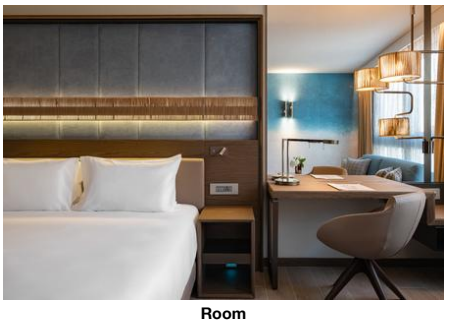

Room

General Facilities
- Conference Room: 6, 190 sq m
- Speaker's Desk
- Tables

Seatings
- No. of Seats: 200
- Chairs w. Arms: free of charge, 0
- Boardroom Style: free of charge, 66
- Classroom Style: free of charge, 150
- Reception Style: free of charge, 250
- Theatre Style: free of charge, 200

Technical Equipment
- Internet Access

Services
- Catering Service

Disability Friendly

- Disability Friendly

Entrance
- Ramp/Level Access
- Door Type: Manual
- Motorised Wheelchair Facilities: Yes

Lift
- Wheelchair Suitable

Environmental Commitment

- Environmental Commitment

Hotel
- Environmental Certification: GSTC Certification
- Double-glazing on windows
- Energy Conservation
- Hotel Recycle Bins
- LED Lighting
- Water Conservation
- Carbon FootPrint Reporting

Room
- Bulk Soap, Shampoo, Lotion Dispensers
- Towel Re-use Program
- Sheet Re-use Program

Food&Beverage
- Durable Service Items
- Food Waste Prevention Program
- Local and Seasonal Foods
- Full Vegan Menu Option

Food & Beverage

- Food & Beverage

Dining Room
- Air-Conditioning
- With Terrace
- Smoking Allowed: No

Restaurants
- No. of Restaurants: 3, all restaurants
- Main Restaurant: Buffet, A la Carte, Open Seasonally: No, 07:00 - 22:00, Jan, Dec, Seed
- Local/National Restaurant: 07:00 - 22:00
- International Restaurant: 07:00 - 22:00
- Mediterranean Restaurant: 07:00 - 22:00
- A la carte Restaurant: 07:00 - 22:00, Open Seasonally: No, Jan, Dec, Seed

Bars
- No. of Bars: 2
- Lobby Bar: 07:00 - 22:00
- Lobby Cafe
- Snack Bar: 07:00 - 22:00, Open Seasonally: No, Jan, Dec
- Pool Bar: Open Seasonally: No, Jan, Dec, 11:00 - 21:00
- Roof Top Bar: 11:00 - 21:00, Open Seasonally: No, Jan, Dec, GIN-ger

Beverage
- Water & Softdrinks
- Coffee & Tea
- Beer
- Wine
- National Spirits

Special Food & Beverage
- Vegetarian Food
- Gluten Free Food
- Halal Food

Breakfast
- Breakfast Type: Breakfast Buffet, Continental, 07:00 - 10:30

Lunch

Accommodation Fact Sheet

Hyatt Regency Malta

Hyatt Regency Malta,
Triq Sqaq Lourdes,
STJ3310, San Giljan (St Julian), Saint Julian's, Malta
Phone: +356523661234 Fax:
E-mail: katya.saliba@hyatt.com
Website: https://www.hyatt.com
GIATA: 1268111

Code:	AMTMLAG59Y	Destination:	Malta		
Search Code:	AMTMLAG59Y	Handling:	Malta Office		
Type:	Hotel	Group:	Master		
Class:	Superior	Chain:	Hyatt		
Local Rating:	5 Star	Owner:	BAY STREET HOSPITALITY LIMITED	Lat:	35.924068
Featured Rating:	5 Star			Lng:	14.487096

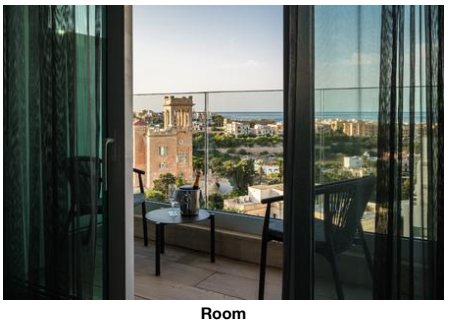

Room

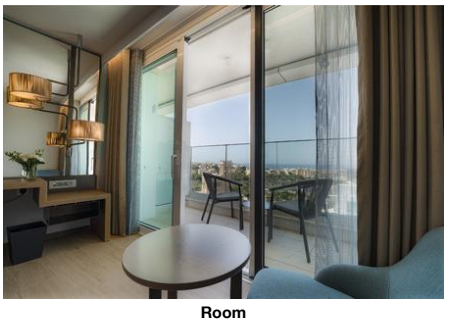

Room

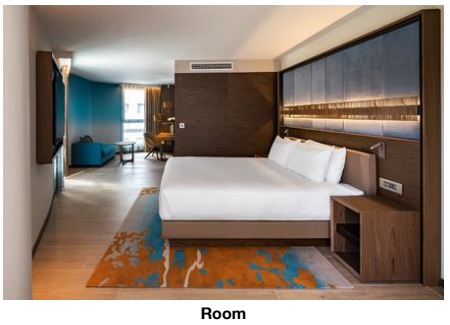

Room

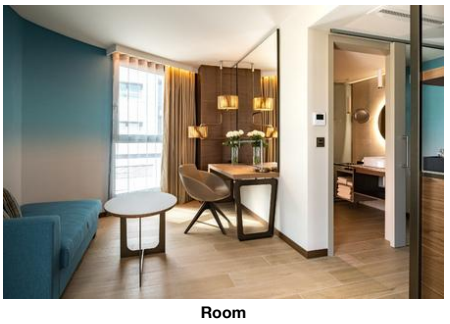

Room

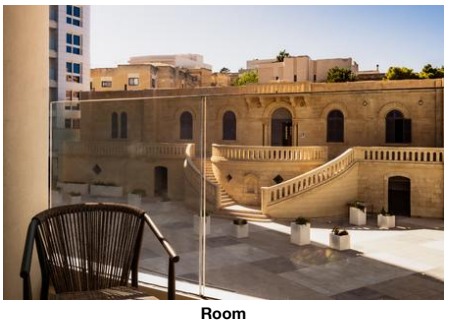

Room

- Main Course	A la Carte 12:30 - 15:30	- Starters	A la Carte
- Salads	A la Carte	- Dessert	A la Carte
- Dress Code	smart casual		
Dinner			
- Main Course	A la Carte 18:30 - 22:00	- Starters	A la Carte
- Salads	A la Carte	- Dessert	A la Carte
- Dress Code	smart casual		

Hotel Facilities

- Hotel Facilities			
General Facilties			
- Lobby		- Reception	
- Air-Conditioning	Individual Jan Dec	- Elevator	3
- Lounge		- TV Lounge	Flat Screen
- Mini Market		- Shower Room	
Guest Amenities			
- Wi-Fi	Wi-Fi/HotSpots (free)	- Room Service	extra fee 12:00 - 21:00
- Luggage Storage		- Hotel Safe	free of charge
- Laundry Service	extra fee	- Laundry Room/ WasherDryer	extra fee
- Ironing Service	extra fee	- Wake Up Calls	
- Concierge	free of charge	- Maid Service	free of charge Daily
- Housekeeping	free of charge Daily	- Secure Entry System	
Parking Facilities			
- Car Park	free of charge	- Garage	free of charge

Leisure Facilities

- Leisure Facilities			
Activities			
- Live Music	Weekly Jun Sep 20:00 - 22:00 Jun Sep	- Fitness Room	00:00 - 00:00 free of charge
Family Facilities			
- Buggy Storage		- Family Room	

Locations & Distances

- Locations & Distances			
Cities			
- City 1:	St. Julians 0 km 0 hour	- City 2:	Sliema 4 km 14 min
- City 3:	Valetta 10 km 21 min		
Recreation Area			
- Beach	St. George's Bay 290 m	- Sea	St. George's Bay 290 m
- Lake	n/a	- River	n/a
- Forest	n/a	- Park	Ä nien Indipendenza 4 km
Public Transport			
- Public Bus Stop	400 m		
Sport Locations			
- Golf Course	7 km	- Tennis Court	850 m
- Water Activities	290 m	- Horse Riding	17 km
Medical Locations			
- Hospital	5 km	- Pharmacy	350 m
- Doctor	350 m	- Dentist	350 m
Other Locations			
- Town Centre	0 km	- Tourist Center	7 km
- Business Centre	0 m	- Restaurants/Bars	300 m
- Disco/Nightlife	300 m	- Cinema	150 m
- Theatre	8 km	- Supermarket	400 m
- Shopping Center	50 m	- Attraction 1:	Mdina 13 km
- Attraction 2:	Marsaxlokk Fish Market 13 km	- Attraction 3:	Dingli Cliffs 16 km
- Attraction 4:	Gozo 35 km	- Attraction 5:	Ä¦al Saflieni Hypogeum 9 km

Object Information

- Object Information			
Property			
- License Number	120	- Construction Year:	2020
- Last Renovation:	2020	- No. Annex Buildings:	0

Hyatt Regency Malta

Hyatt Regency Malta,
Triq Sqaq Lourdes,
STJ3310, San Giljan (St Julian), Saint Julian's, Malta
Phone: +356523661234 Fax:
E-mail: katya.saliba@hyatt.com
Website: https://www.hyatt.com
GIATA: 1268111

Code:	AMTMLAG59Y	Destination:	Malta		
Search Code:	AMTMLAG59Y	Handling:	Malta Office		
Type:	Hotel	Group:	Master		
Class:	Superior	Chain:	Hyatt		
Local Rating:	5 Star	Owner:	BAY STREET HOSPITALITY LIMITED	Lat:	35.924068
Featured Rating:	5 Star			Lng:	14.487096



Room



Room

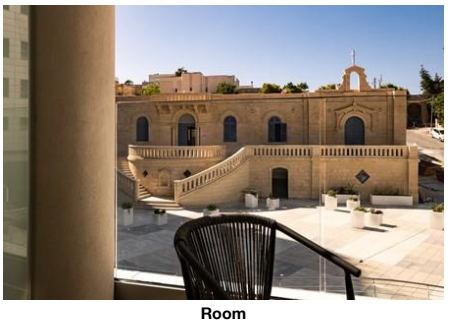

Room

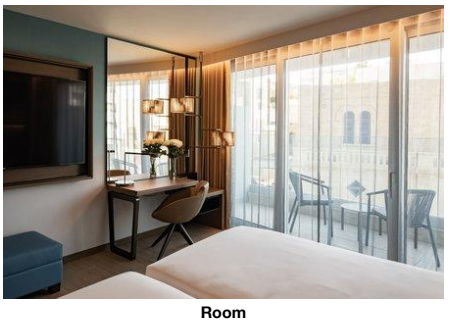

Room

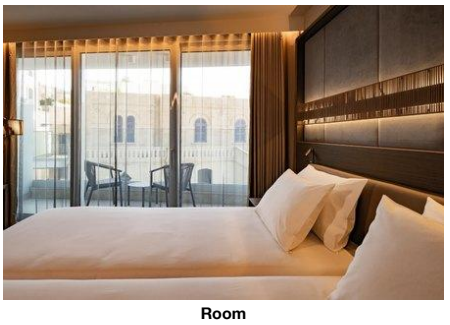

Room

- No. Floors (max):	11	- Total Units/Rooms:	151
- Total Beds:	151	- Garden	0 sq km
- Terrace	102 sq m	- Roof Top Terrace	363 sq m
- Architectural Style:	mediterranean		

Hygiene and Service Protocols

- Compliance of the who recommendations and local laws

Reception

- Reception	24h Service: Yes	- Languages Spoken	English, German, French, Dutch, Italian, Greek, Maltese

Policies

- Check-In Time:	15:00	- Check-Out Time:	12:00
- Payment Type:	American Express, Diners Club, Euro/Master Card, Visa Card	- Pets Allowed:	No
- Groups Allowed:	Yes	- Hen/Stag Parties:	Yes
- Smoking Allowed:	Yes Balcony/Terrace only		

Themes

- Themes

Target Group

- Adults	- Business People

Recommmended

- Large Groups

Hotel Type

- City Hotel

Wellness & Health

- Wellness & Health

Health

- Sauna	free of charge	- Massage	extra fee
- Wellness Shower	free of charge	- SPA	extra fee 09:00 - 20:00 Jan, Feb, Mar, Apr, May, Jun, Jul, Aug, Sep, Oct, Nov, Dec
- Stone-Oil Bath	extra fee	- Heat Treatment	
- Oxygen Therapy		- Antistress Therapy	

Beauty & Relaxation

- Steam Bath	free of charge	- Hamam-Turkish Bath	extra fee
- Mudpack			

Incidents & Errata

Errata

Tax Payable Locally	Currency: EUR type: eco tax charge cycle: per Person per Night

Points of interest (San Giljan (St Julian))

Main Locations

Additional Airport: Malta Seaport (Distance 0.00Km, 0.00min)
Main Airport: Malta Airport (Distance 9.00Km, 45.00min)

Accommodation Stock Sheet

Hyatt Regency Malta

Hyatt Regency Malta,
Triq Sqaq Lourdes,
STJ3310, San Giljan (St Julian), Saint Julian's, Malta
Phone: +356523661234 Fax:
E-mail: katya.saliba@hyatt.com
Website: https://www.hyatt.com

Code:	AMTMLAG59Y	Destination:	Malta		
Search Code:	AMTMLAG59Y	Handling:	Malta Office		
Type:	Hotel	Group:	Master		
Class:	Superior	Chain:	Hyatt		
Local Rating:	5 Star	Owner:	BAY STREET HOSPITALITY LIMITED	Lat:	35.924068
Featured Rating:	5 Star			Lng:	14.487096

Image Route:

http://tkimages.axisdata.net/ImageConverter.php?size=display&height=300&hotel=AMTMLAG59Y&filename=AMTMLAG59Y_1758598.jpeg - Lobby
http://tkimages.axisdata.net/ImageConverter.php?size=display&height=300&hotel=AMTMLAG59Y&filename=AMTMLAG59Y_1758602.jpeg - Hotel
http://tkimages.axisdata.net/ImageConverter.php?size=display&height=300&hotel=AMTMLAG59Y&filename=AMTMLAG59Y_1758604.jpg - Hotel
http://tkimages.axisdata.net/ImageConverter.php?size=display&height=300&hotel=AMTMLAG59Y&filename=AMTMLAG59Y_1758608.jpg - Lobby
http://tkimages.axisdata.net/ImageConverter.php?size=display&height=300&hotel=AMTMLAG59Y&filename=AMTMLAG59Y_1758610.jpg - Lobby
http://tkimages.axisdata.net/ImageConverter.php?size=display&height=300&hotel=AMTMLAG59Y&filename=AMTMLAG59Y_1758614.jpeg - Lobby
http://tkimages.axisdata.net/ImageConverter.php?size=display&height=300&hotel=AMTMLAG59Y&filename=AMTMLAG59Y_1758668.jpg - Room
http://tkimages.axisdata.net/ImageConverter.php?size=display&height=300&hotel=AMTMLAG59Y&filename=AMTMLAG59Y_1758676.jpg - Room
http://tkimages.axisdata.net/ImageConverter.php?size=display&height=300&hotel=AMTMLAG59Y&filename=AMTMLAG59Y_1758678.jpg - Room
http://tkimages.axisdata.net/ImageConverter.php?size=display&height=300&hotel=AMTMLAG59Y&filename=AMTMLAG59Y_1758680.jpg - Room
http://tkimages.axisdata.net/ImageConverter.php?size=display&height=300&hotel=AMTMLAG59Y&filename=AMTMLAG59Y_1758686.jpg - Room
http://tkimages.axisdata.net/ImageConverter.php?size=display&height=300&hotel=AMTMLAG59Y&filename=AMTMLAG59Y_1758690.jpg - Room
http://tkimages.axisdata.net/ImageConverter.php?size=display&height=300&hotel=AMTMLAG59Y&filename=AMTMLAG59Y_1758700.jpg - Room
http://tkimages.axisdata.net/ImageConverter.php?size=display&height=300&hotel=AMTMLAG59Y&filename=AMTMLAG59Y_1758702.jpg - Room
http://tkimages.axisdata.net/ImageConverter.php?size=display&height=300&hotel=AMTMLAG59Y&filename=AMTMLAG59Y_1758720.jpg - Room
http://tkimages.axisdata.net/ImageConverter.php?size=display&height=300&hotel=AMTMLAG59Y&filename=AMTMLAG59Y_1758726.jpg - Room
http://tkimages.axisdata.net/ImageConverter.php?size=display&height=300&hotel=AMTMLAG59Y&filename=AMTMLAG59Y_1758744.jpg - Room
http://tkimages.axisdata.net/ImageConverter.php?size=display&height=300&hotel=AMTMLAG59Y&filename=AMTMLAG59Y_1758748.jpg - Room
http://tkimages.axisdata.net/ImageConverter.php?size=display&height=300&hotel=AMTMLAG59Y&filename=AMTMLAG59Y_1758750.jpg - Room
http://tkimages.axisdata.net/ImageConverter.php?size=display&height=300&hotel=AMTMLAG59Y&filename=AMTMLAG59Y_1758752.jpg - Room
http://tkimages.axisdata.net/ImageConverter.php?size=display&height=300&hotel=AMTMLAG59Y&filename=AMTMLAG59Y_1758754.jpg - Room
http://tkimages.axisdata.net/ImageConverter.php?size=display&height=300&hotel=AMTMLAG59Y&filename=AMTMLAG59Y_1758756.jpg - Room
http://tkimages.axisdata.net/ImageConverter.php?size=display&height=300&hotel=AMTMLAG59Y&filename=AMTMLAG59Y_1758758.jpg - Room
http://tkimages.axisdata.net/ImageConverter.php?size=display&height=300&hotel=AMTMLAG59Y&filename=AMTMLAG59Y_1758760.jpg - Room
http://tkimages.axisdata.net/ImageConverter.php?size=display&height=300&hotel=AMTMLAG59Y&filename=AMTMLAG59Y_1758762.jpg - Room