Accommodation Fact Sheet

Ivy Hotel

Ivy Hotel,
Triq Francis Zammit,
STJ 3311, San Giljan (St Julian),
Saint Julian's, Malta
Phone: +35627998998 Fax:
E-mail: ivyhotelmalta@gmail.com
Website:
GIATA: 1272437

Code: AMTMLADUXO
Search Code: AMTMLADUXO
Type: Hotel
Class: Standard
Local Rating: 3 Star
Featured Rating: 3 Star

Destination: Malta
Handling: Malta Office
Group:
Chain:
Owner: SOLCITY MALTA, LTD.

Lat: 35.921756
Lng: 14.489659

Photo Gallery



Reception



Restaurant

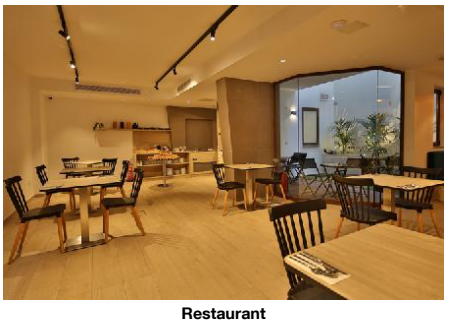

Restaurant



Restaurant

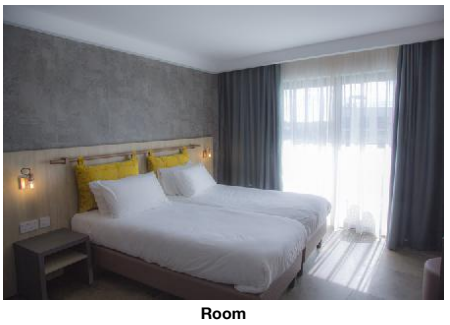

Room

Descriptions

General description:
The hotel Ivy Hotel (adults only), especially popular with honeymooners, is located approx. 950 m from a beach. The town St. Julian's is around 250 m away. The airport (MLA) is approx. 9 km away. Another airport (MLT) is located approx. 0 m away.

Amenities:
The city hotel has 39 rooms in total. It is equipped with a 24h reception (check-in from 14:00, check-out until 12:00), a lobby, a lift as well as an air conditioning. For the meals, there is a restaurant. You can relax in good company in the hotel bar. WiFi is available for free. Laundry service is available for a fee. For the room service the hotel charges a fee (where applicable).

Meals:
Breakfast from the buffet.

Additional information:
The accommodation is open to guests aged 18 and over. Accepted methods of payment: Euro / MasterCard and Visa.

Deluxe Room (Non-Refundable):
The rooms are equipped with kettle (where applicable, for a fee), minibar (for a fee), balcony, internet (for free), safe (where applicable, for a fee) and sat TV as well as individually adjustable air conditioning and individually adjustable heating. Bathroom with shower. Towels are changed daily.

Deluxe Room (Balcony):
The rooms are equipped with kettle (where applicable, for a fee), minibar (for a fee), balcony, internet (for free), safe (where applicable, for a fee) and sat TV as well as individually adjustable air conditioning and individually adjustable heating. Bathroom with shower. Towels are changed daily.

SingleUse Deluxe Room (Non-Refundable):
The rooms are equipped with kettle (where applicable, for a fee), minibar (for a fee), balcony, internet (for free), safe (where applicable, for a fee) and sat TV as well as individually adjustable air conditioning and individually adjustable heating. Bathroom with shower. Towels are changed daily.

SingleUse Deluxe Room (Balcony):
The rooms are equipped with kettle (where applicable, for a fee), minibar (for a fee), balcony, internet (for free), safe (where applicable, for a fee) and sat TV as well as individually adjustable air conditioning and individually adjustable heating. Bathroom with shower. Towels are changed daily.

Service Units

Board & Mealplan

Facts

Food & Beverage

- Food & Beverage

Restaurants
- No. of Restaurants: 1

Bars
- No. of Bars: 1

Breakfast
- Breakfast Type: Breakfast Buffet, Continental, English

Hotel Facilities

- Hotel Facilities

General Facilties
- Lobby
- Elevator
- Air-Conditioning
- Lounge

Guest Amenities
- Wi-Fi: Wi-Fi/HotSpots (free)
- Laundry Service: extra fee
- Room Service

Locations & Distances

- Locations & Distances

Cities
- City 1: St. Julian's, 250 m
- City 2: Valletta, 3.60 km

Recreation Area
- Beach: St. George's bay, 950 m

Medical Locations
- Hospital: 3.30 km

Other Locations
- Town Centre: 250 m

Object Information

- Object Information

Property
- Construction Year: 2020
- No. Buildings: 1

Accommodation Fact Sheet

Ivy Hotel

Ivy Hotel,
Triq Francis Zammit,
STJ 3311, San Giljan (St Julian),
Saint Julian's, Malta
Phone: +35627998998 Fax:
E-mail: ivyhotelmalta@gmail.com
Website:
GIATA: 1272437

Code: AMTMLADUXO
Search Code: AMTMLADUXO
Type: Hotel
Class: Standard
Local Rating: 3 Star
Featured Rating: 3 Star

Destination: Malta
Handling: Malta Office
Group:
Chain:
Owner: SOLCITY MALTA, LTD.

Lat: 35.921756
Lng: 14.489659

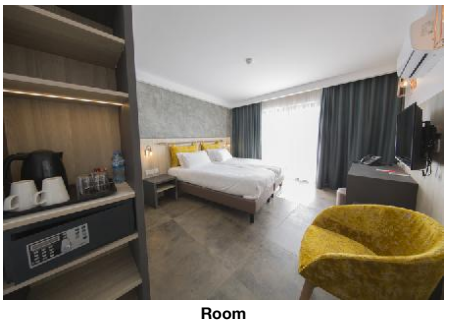

Room

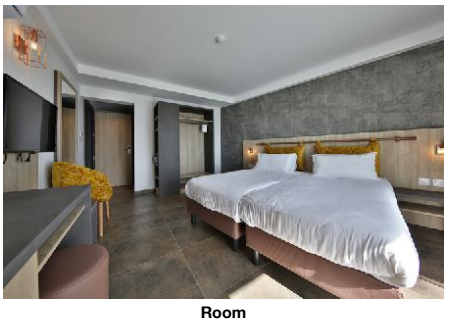

Room

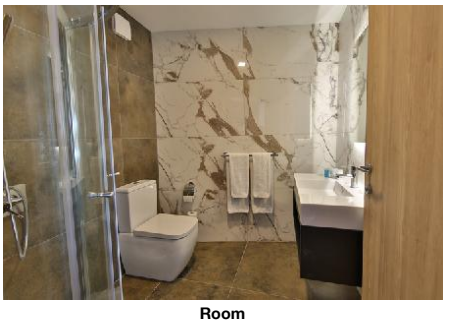

Room



Room

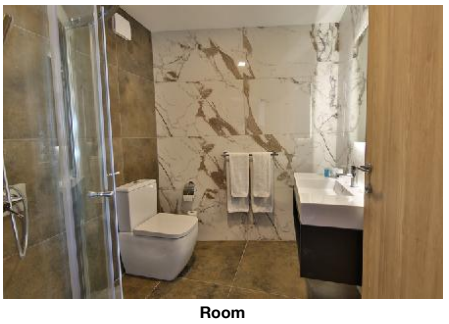

Room

- Total Units/Rooms: 39

Reception
- Reception 24h Service

Policies
- Check-In Time: 14:00 - Check-Out Time: 12:00
- Payment Type: Euro/Master Card, Visa Card - Pets Allowed: No

Themes

- Themes

Target Group
- Adults Only 18+ - Business People
- Honeymooners

Hotel Type
- City Hotel

Incidents & Errata

Errata

Mandatory Deposit
Tax Payable Locally
Currency: EUR
type: eco tax
charge cycle: per Person per Night

Points of interest (San Giljan (St Julian))

Main Locations

Additional Airport: Malta Seaport (Distance 0.00Km, 0.00min)
Main Airport: Malta Airport (Distance 9.00Km, 45.00min)

Accommodation Stock Sheet

Ivy Hotel

Ivy Hotel,
Triq Francis Zammit,
STJ 3311, San Giljan (St Julian),
Saint Julian's, Malta
Phone: +35627998998 Fax:
E-mail: ivyhotelmalta@gmail.com
Website:

Code:	AMTMLADUXO	Destination:	Malta		
Search Code:	AMTMLADUXO	Handling:	Malta Office		
Type:	Hotel	Group:			
Class:	Standard	Chain:			
Local Rating:	3 Star	Owner:	SOLCITY MALTA, LTD.	Lat:	35.921756
Featured Rating:	3 Star			Lng:	14.489659

Image Route:

http://tkimages.axisdata.net/ImageConverter.php?size=display&height=300&hotel=AMTMLADUXO&filename=AMTMLADUXO_1066030.jpg - Reception
http://tkimages.axisdata.net/ImageConverter.php?size=display&height=300&hotel=AMTMLADUXO&filename=AMTMLADUXO_1066032.jpg - Restaurant
http://tkimages.axisdata.net/ImageConverter.php?size=display&height=300&hotel=AMTMLADUXO&filename=AMTMLADUXO_1066410.jpg - Restaurant
http://tkimages.axisdata.net/ImageConverter.php?size=display&height=300&hotel=AMTMLADUXO&filename=AMTMLADUXO_1066412.jpg - Restaurant
http://tkimages.axisdata.net/ImageConverter.php?size=display&height=300&hotel=AMTMLADUXO&filename=AMTMLADUXO_1066022.jpg - Room
http://tkimages.axisdata.net/ImageConverter.php?size=display&height=300&hotel=AMTMLADUXO&filename=AMTMLADUXO_1066024.jpg - Room
http://tkimages.axisdata.net/ImageConverter.php?size=display&height=300&hotel=AMTMLADUXO&filename=AMTMLADUXO_1066026.jpg - Room
http://tkimages.axisdata.net/ImageConverter.php?size=display&height=300&hotel=AMTMLADUXO&filename=AMTMLADUXO_1066028.jpg - Room
http://tkimages.axisdata.net/ImageConverter.php?size=display&height=300&hotel=AMTMLADUXO&filename=AMTMLADUXO_1066036.jpg - Room
http://tkimages.axisdata.net/ImageConverter.php?size=display&height=300&hotel=AMTMLADUXO&filename=AMTMLADUXO_1066038.jpg - Room