Accommodation Fact Sheet

Jadore Deluxe Hotel And Spa

Sorgun Mah.,
Kumeevler Mevkii, No:35
07600, Titreyengol, Side, Turkey
Phone: +90-242-7770919 Fax: +90-242-7770920
E-mail: reservation@jadorehotel.com
Website: www.jadorehotel.com

GIATA: 432615

Code:	ATRAYT6LXI
Search Code:	AYTJADORE
Type:	Hotel
Class:	Standard
Local Rating:	5 Star
Featured Rating:	5 Star

Destination:	Turkish Riviera
Handling:	Open Turizm Seyahat - Antalya Office
Group:	
Chain:	
Owner:	Axisdata - TK Internal IT Provider

Lat: 36.752915
Lng: 31.460741

Photo Gallery



Hotel

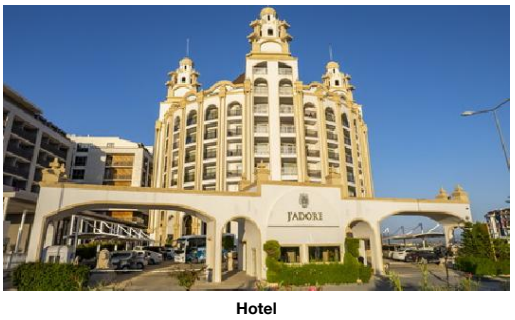

Hotel

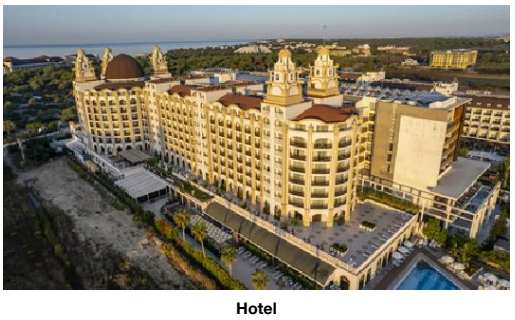

Hotel



Beach

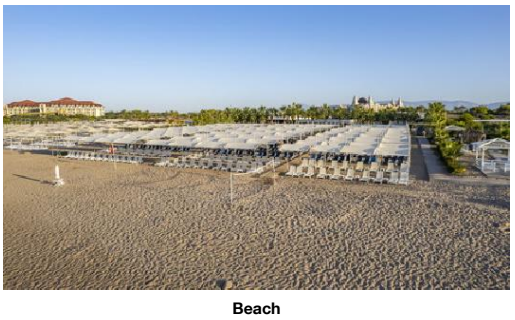

Beach

Descriptions

General description:
The hotel Jadore Deluxe Hotel And Spa is located approx. 300 m from a private sandy/shingle beach, linked by a free shuttle service. At the beach, there are sun loungers and sun umbrellas free of charge. The town Manavgat is around 5 km away (Side around 7 km, Antalya around 85 km). The airport (AYT) is approx. 70 km away. Another airport (GZP) is located approx. 105 km away.

Amenities:
The 7-storey resort has 380 rooms in total. It is equipped with a 24h reception (check-in from 14:00, check-out until 12:00), a lobby with bar, 4 lifts, an air conditioning, a shop, discotheque as well as a parking area (for free). For the meals, there is a snack bar. WiFi is available for free. Room cleaning is free of charge. Room service, laundry / ironing service and medical service are available for a fee.

Pool:
In the outdoor area of the hotel you will find one pool with a children´s pool. Here, there are sun umbrellas and sun loungers for free available. Refreshing beverages can be consumed directly at the pool bar.

Meals:
Breakfast (from 07:00 - 10:00) from the buffet. All inclusive: Water, soft drinks, coffee and tea, beer, wine and national alcoholic drinks at certain times. Cakes and pastries (16:00 - 17:00), small snacks (12:00 - 16:00), late riser's breakfast (10:00 - 10:30), midnight snacks (23:00 - 00:00), Welcome Drink, free internet and free minibar in your room (limited).

Sport and Leisure:
Sports and entertainment: Billiards (for a fee), darts (for free), table tennis (for free), fitness, beach volleyball and aerobics. Sauna free of charge. Spa area and massages available for a fee. Hamam available (where applicable for a fee). Entertainment for adults: evening shows and live music. For the entertainment of young guests there is a children´s play area. Child supervision: mini club for children (from 4 - 12 years) and babysitting (for a fee). Gaming Room.

Additional information:
Additional fees may apply for certain facilities, amenities or activities. Some services depend on the local climatic conditions and the season. Languages spoken: English, German, Russian and Turkish. Accepted methods of payment: Euro / MasterCard, American Express and Visa.

2 Bedroom Standard FamilyRoom:
With baby cot (for free), laminate, balcony, heating (centrally controlled), kettle (for free), minibar (where applicable, for a fee), internet (for free), safe (for a fee) and flat screen sat TV as well as centrally controlled air conditioning. Bathroom with shower.

2 Bedroom Standard FamilyRoom (SeaView):
With baby cot (for free), laminate, heating (centrally controlled), kettle (for free), minibar (where applicable, for a fee), internet (for free), safe (for a fee) and flat screen sat TV as well as centrally controlled air conditioning. Bathroom with shower.

SingleUse Room (SeaView, Balcony):
With baby cot (for free), laminate, heating (centrally controlled), kettle (for free), minibar (where applicable, for a fee), internet (for free), safe (for a fee) and flat screen sat TV as well as centrally controlled air conditioning. Bathroom with shower.

Double Comfort Room:
With baby cot (for free), laminate, heating (centrally controlled), kettle (for free), minibar (where applicable, for a fee), internet (for free), safe (for a fee) and flat screen sat TV as well as centrally controlled air conditioning. Bathroom with shower.

Double Comfort Room (SeaView):
With baby cot (for free), laminate, balcony, heating (centrally controlled), kettle (for free), minibar (where applicable, for a fee), internet (for free), safe (for a fee) and flat screen sat TV as well as centrally controlled air conditioning. Bathroom with shower.

SingleUse Comfort Room:
With baby cot (for free), laminate, heating (centrally controlled), kettle (for free), minibar (where applicable, for a fee), internet (for free), safe (for a fee) and flat screen sat TV as well as centrally controlled air conditioning. Bathroom with shower.

SingleUse Comfort Room (SeaView):
With baby cot (for free), laminate, heating (centrally controlled), kettle (for free), minibar (where applicable, for a fee), internet (for free), safe (for a fee) and flat screen sat TV as well as centrally controlled air conditioning. Bathroom with shower.

Double Standard Room:
With baby cot (for free), laminate, balcony, heating (centrally controlled), kettle (for free), minibar (where applicable, for a fee), internet (for free), safe (for a fee) and flat screen sat TV as well as centrally controlled air conditioning. Bathroom with shower (room size: 34 m²).

Double Standard Room (Economy):
With baby cot (for free), laminate, balcony, heating (centrally controlled), kettle (for free), minibar (where applicable, for a fee), internet (for free), safe (for a fee) and flat screen sat TV as well as centrally controlled air conditioning. Bathroom with shower.

Double Standard Room (SeaView):
With baby cot (for free), laminate, balcony, heating (centrally controlled), kettle (for free), minibar (where applicable, for a fee), internet (for free), safe (for a fee) and flat screen sat TV as well as centrally controlled air conditioning. Bathroom with shower.

SingleUse Standard Room:
With baby cot (for free), laminate, balcony, heating (centrally controlled), kettle (for free), minibar (where applicable, for a fee), internet (for free), safe (for a fee) and flat screen sat TV as well as centrally controlled air conditioning. Bathroom with shower.

Accommodation Fact Sheet

Jadore Deluxe Hotel And Spa

Sorgun Mah.,
Kumeevler Mevkii, No:35
07600, Titreyengol, Side, Turkey
Phone: +90-242-7770919 Fax: +90-242-7770920
E-mail: reservation@jadorehotel.com
Website: www.jadorehotel.com
GIATA: 432615

Code:	ATRAYT6LXI
Search Code:	AYTJADORE
Type:	Hotel
Class:	Standard
Local Rating:	5 Star
Featured Rating:	5 Star

Destination:	Turkish Riviera
Handling:	Open Turizm Seyahat - Antalya Office
Group:	
Chain:	
Owner:	Axisdata - TK Internal IT Provider

Lat: 36.752915
Lng: 31.460741



Beach



Pool



Pool

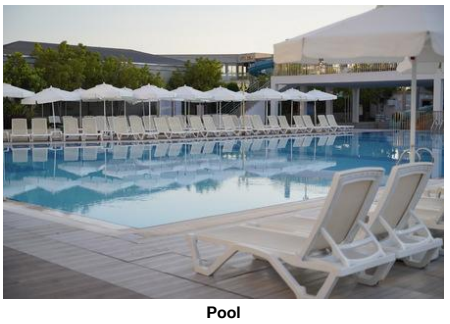

Pool

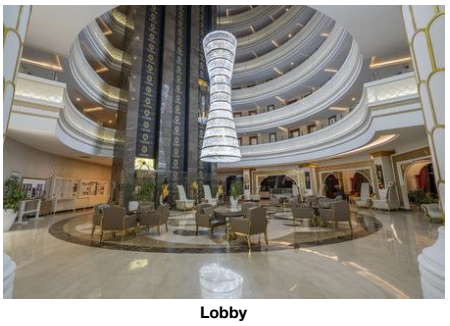

Lobby

SingleUse Standard Room (Economy):
With baby cot (for free), laminate, heating (centrally controlled), kettle (for free), minibar (where applicable, for a fee), internet (for free), safe (for a fee) and flat screen sat TV as well as centrally controlled air conditioning. Bathroom with shower.

2 Rooms Standard Suite (Balcony):
With baby cot (for free), laminate, balcony, heating (centrally controlled), kettle (for free), minibar (where applicable, for a fee), internet (for free), safe (for a fee) and flat screen sat TV as well as centrally controlled air conditioning. Bathroom with shower.

**All activities depend on weather conditions and the hotels may change programs and opening hours without any notice.

Service Units

Board & Mealplan

All-Inclusive

- Late Breakfast	Service Hours: 10:00 - 10:30	- Snacks	Service Hours: 12:00 - 16:00
- Cake & Pastries	Service Hours: 16:00 - 17:00	- Midnight Snacks	Service Hours: 23:00 - 00:00
- Coffee & Tea	Service Hours: 24h Service	- Mineral Water	
- Softdrinks	Service Hours: 24h Service	- Wine	Service Hours: 24h Service
- Beer	Service Hours: 24h Service	- Local Spirits	Service Hours: 24h Service
- Welcome Drink		- Free Wi-Fi	
- Free Mini-Bar	limit: limited		

Facts

Honeymooners

- Flowers in Room
- Champagne in Room
- Fruit Basket in Room
- Romantic Room Decoration
- Romantic Bath
- Romantic Dining
- Honeymooners Discounts & Packages

Sports

- Sports

Other Sports

- Beach volleyball

Bathing Facilities

- Bathing Facilities

Swimming Pool

- Outdoor Pool		- Indoor Pool	1 Freshwater
- Sunshades at Pool	free of charge	- Sunbeds at Pool	free of charge
- Mattresses at Pool	free of charge	- Towels at Pool	free of charge but w. deposit
- Water Slide			

Beach

- Beach Type:	sand, gravel	- Route to Beach:	footpath
- Hotel Private Beach		- Sunshades on Beach	free of charge
- Sunbeds on Beach	free of charge	- Mattresses on Beach	free of charge
- Towels on Beach	free of charge but w. deposit		

Business & Congress

- Business & Congress

General Facilities

- Conference Room	3

Disability Friendly

- Disability Friendly

Entrance

- Alternative Entrance for Wheelchairs

Rooms w. Disabled Facilities

- No. of Rooms	4

Food & Beverage

- Food & Beverage

Dining Room

- Air-Conditioning		- With Terrace	
- Smoking Allowed:	In Signed Areas		

Restaurants

- Main Restaurant:	Buffet	- Local/National Restaurant	
- International Restaurant		- Italian Restaurant	
- A la Carte Fish Restaurant			

Bars

- Lobby Bar		- Snack Bar	
- Vitamin Bar		- Pool Bar	

Accommodation Fact Sheet

Jadore Deluxe Hotel And Spa

Sorgun Mah.,
Kumeevler Mevkii, No:35
07600, Titreyengol, Side, Turkey
Phone: +90-242-7770919 Fax: +90-242-7770920
E-mail: reservation@jadorehotel.com
Website: www.jadorehotel.com
GIATA: 432615

Code:	ATRAYT6LXI	Destination:	Turkish Riviera		
Search Code:	AYTJADORE	Handling:	Open Turizm Seyahat - Antalya Office		
Type:	Hotel	Group:			
Class:	Standard	Chain:			
Local Rating:	5 Star	Owner:	Axisdata - TK Internal IT Provider	Lat:	36.752915
Featured Rating:	5 Star			Lng:	31.460741

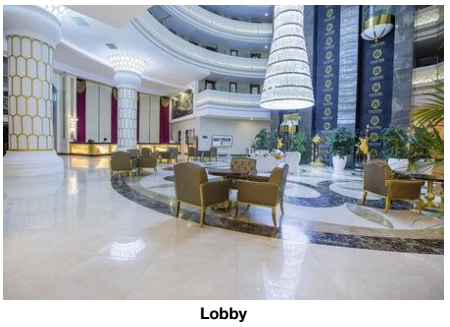

Lobby



Lobby



Restaurant



Restaurant

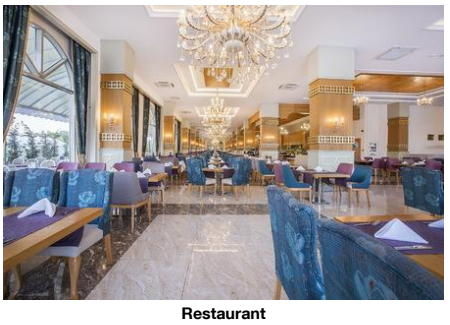

Restaurant

- Beach Bar

Breakfast
- Breakfast Type: Breakfast Buffet
  07:00 - 10:00

Lunch
- Main Course: Buffet
  12:30 - 14:30
- Dress Code

Dinner
- Main Course: Buffet, A la Carte
  19:00 - 21:00
- Dress Code

Hotel Facilities

- Hotel Facilities

General Facilties
- Lobby
- Air-Conditioning
- Shops
- Reception
- Elevator: 4
- Discotheque

Guest Amenities
- Wi-Fi: Wi-Fi/HotSpots (free), Internet Café
- Room Service: extra fee, 24h Service
- Laundry Service: extra fee
- Ironing Service: extra fee
- Medical Service: extra fee
- Wake Up Calls
- Maid Service: free of charge, Daily

Parking Facilities
- Car Park: free of charge

Shuttle Services
- Shuttle to the Beach: free of charge
- Shuttle to: extra fee

Leisure Facilities

- Leisure Facilities

Family Facilities
- Child Pool
- Child Club: 4 - 12
- Kids Playground
- Babysitting: extra fee
- Baby High Chairs
- Family Room

Activities
- Evening Shows
- Live Music
- Gaming Room
- Reading Room
- Billiard: extra fee
- Darts: free of charge
- Table Tennis: free of charge
- Fitness Room
- Aerobic
- Boccia

Locations & Distances

- Locations & Distances

Cities
- City 1: Manavgat, 5 km
- City 2: Side, 7 km
- City 3: Antalya, 85 km

Recreation Area
- Beach: 300 m
- Sea: 300 m
- Lake: Titreyengol, 200 m
- River: Manavgat, 200 m

Other Locations
- Town Centre: 1500 m

Object Information

- Object Information

Property
- Construction Year: 2015
- No. Floors (max): 7
- Total Units/Rooms: 407
- Total Beds: 960
- Garden
- Voltage: 220 V

Reception
- Reception: 24h Service
- Languages Spoken: English, German, Russian, Turkish

Policies
- Check-In Time: 14:00
- Check-Out Time: 12:00
- Payment Type: American Express, Euro/ Master Card, Visa Card
- Pets Allowed: No
- Smoking Allowed: In Signed Areas

Themes

- Themes

Hotel Type
- Family Hotel
- Resort Hotel

Wellness & Health

- Wellness & Health

Health
- Sauna: free of charge
- Massage: extra fee
- SPA: extra fee

Beauty & Relaxation

Jadore Deluxe Hotel And Spa

Sorgun Mah.,
Kumeevler Mevkii, No:35
07600, Titreyengol, Side, Turkey
Phone: +90-242-7770919 Fax: +90-242-7770920
E-mail: reservation@jadorehotel.com
Website: www.jadorehotel.com
GIATA: 432615

Code:	ATRAYT6LXI	Destination:	Turkish Riviera		
Search Code:	AYTJADORE	Handling:	Open Turizm Seyahat - Antalya Office		
Type:	Hotel	Group:			
Class:	Standard	Chain:			
Local Rating:	5 Star	Owner:	Axisdata - TK Internal IT Provider	Lat:	36.752915
Featured Rating:	5 Star			Lng:	31.460741

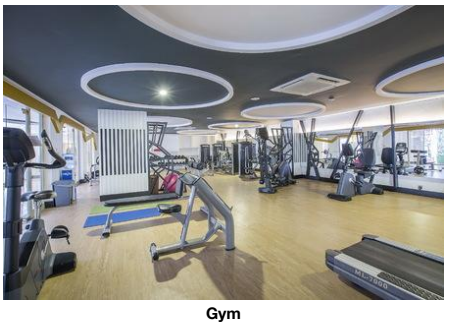

Gym

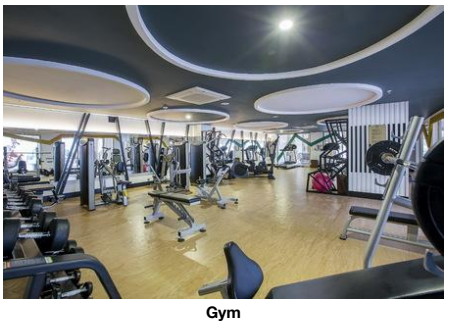

Gym

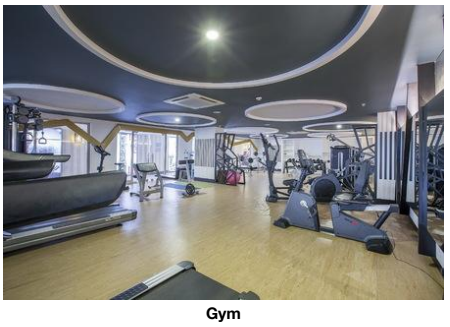

Gym



Spa and wellness

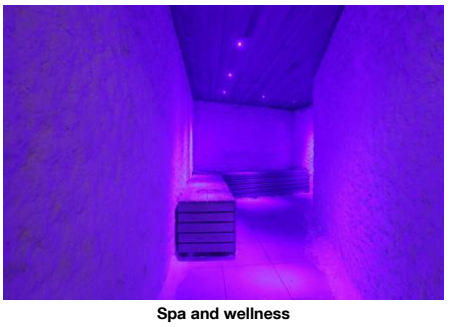

Spa and wellness

- Relaxation Room
- Hamam-Turkish Bath
- Special Offers for Hotel Guests

Points of interest (Titreyengol)

Main Locations

Additional Airport: Gazipasa Airport (Distance 105.00Km, 99.00min)
Main Airport: Antalya Airport (Distance 70.00Km, 70.00min)

Accommodation Fact Sheet

Jadore Deluxe Hotel And Spa

Sorgun Mah.,
Kumeevler Mevkii, No:35
07600, Titreyengol, Side, Turkey
Phone: +90-242-7770919 Fax: +90-242-7770920
E-mail: reservation@jadorehotel.com
Website: www.jadorehotel.com

GIATA: 432615

Code:	ATRAYT6LXI	Destination:	Turkish Riviera		
Search Code:	AYTJADORE	Handling:	Open Turizm Seyahat - Antalya Office		
Type:	Hotel	Group:			
Class:	Standard	Chain:			
Local Rating:	5 Star	Owner:	Axisdata - TK Internal IT Provider	Lat:	36.752915
Featured Rating:	5 Star			Lng:	31.460741



Spa and wellness



Playground and Mini Club



Playground and Mini Club



Playground and Mini Club

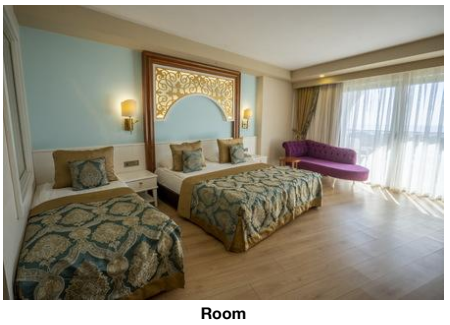

Room

Accommodation Fact Sheet

Jadore Deluxe Hotel And Spa

Sorgun Mah.,
Kumeevler Mevkii, No:35
07600, Titreyengol, Side, Turkey
Phone: +90-242-7770919 Fax: +90-242-7770920
E-mail: reservation@jadorehotel.com
Website: www.jadorehotel.com
GIATA: 432615

Code: ATRAYT6LXI
Search Code: AYTJADORE
Type: Hotel
Class: Standard
Local Rating: 5 Star
Featured Rating: 5 Star

Destination: Turkish Riviera
Handling: Open Turizm Seyahat - Antalya Office
Group:
Chain:
Owner: Axisdata - TK Internal IT Provider

Lat: 36.752915
Lng: 31.460741



Room



Room

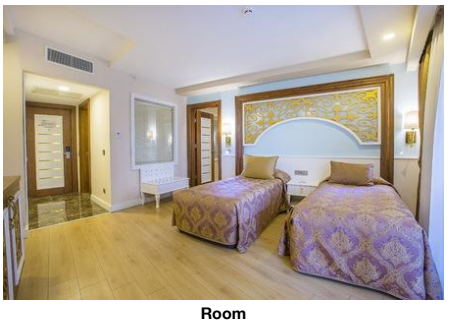

Room

Jadore Deluxe Hotel And Spa

Sorgun Mah.,
Kumeevler Mevkii, No:35
07600, Titreyengol, Side, Turkey
Phone: +90-242-7770919 Fax: +90-242-7770920
E-mail: reservation@jadorehotel.com
Website: www.jadorehotel.com
GIATA: 432615

Code:	ATRAYT6LXI	Destination:	Turkish Riviera		
Search Code:	AYTJADORE	Handling:	Open Turizm Seyahat - Antalya Office		
Type:	Hotel	Group:			
Class:	Standard	Chain:			
Local Rating:	5 Star	Owner:	Axisdata - TK Internal IT Provider	Lat:	36.752915
Featured Rating:	5 Star			Lng:	31.460741

Image Route:

http://tkimages.axisdata.net/ImageConverter.php?size=display&height=300&hotel=ATRAYT6LXI&filename=ATRAYT6LXI_1340896.jpg - Hotel
http://tkimages.axisdata.net/ImageConverter.php?size=display&height=300&hotel=ATRAYT6LXI&filename=ATRAYT6LXI_1340898.JPG - Hotel
http://tkimages.axisdata.net/ImageConverter.php?size=display&height=300&hotel=ATRAYT6LXI&filename=ATRAYT6LXI_1340900.JPG - Hotel
http://tkimages.axisdata.net/ImageConverter.php?size=display&height=300&hotel=ATRAYT6LXI&filename=ATRAYT6LXI_1340902.jpg - Beach
http://tkimages.axisdata.net/ImageConverter.php?size=display&height=300&hotel=ATRAYT6LXI&filename=ATRAYT6LXI_1340904.JPG - Beach
http://tkimages.axisdata.net/ImageConverter.php?size=display&height=300&hotel=ATRAYT6LXI&filename=ATRAYT6LXI_1340906.JPG - Beach
http://tkimages.axisdata.net/ImageConverter.php?size=display&height=300&hotel=ATRAYT6LXI&filename=ATRAYT6LXI_1340908.JPG - Pool
http://tkimages.axisdata.net/ImageConverter.php?size=display&height=300&hotel=ATRAYT6LXI&filename=ATRAYT6LXI_1340910.jpg - Pool
http://tkimages.axisdata.net/ImageConverter.php?size=display&height=300&hotel=ATRAYT6LXI&filename=ATRAYT6LXI_1340912.JPG - Pool
http://tkimages.axisdata.net/ImageConverter.php?size=display&height=300&hotel=ATRAYT6LXI&filename=ATRAYT6LXI_1340914.JPG - Lobby
http://tkimages.axisdata.net/ImageConverter.php?size=display&height=300&hotel=ATRAYT6LXI&filename=ATRAYT6LXI_1340916.jpg - Lobby
http://tkimages.axisdata.net/ImageConverter.php?size=display&height=300&hotel=ATRAYT6LXI&filename=ATRAYT6LXI_1340918.JPG - Lobby
http://tkimages.axisdata.net/ImageConverter.php?size=display&height=300&hotel=ATRAYT6LXI&filename=ATRAYT6LXI_1340920.JPG - Restaurant
http://tkimages.axisdata.net/ImageConverter.php?size=display&height=300&hotel=ATRAYT6LXI&filename=ATRAYT6LXI_1340922.JPG - Restaurant
http://tkimages.axisdata.net/ImageConverter.php?size=display&height=300&hotel=ATRAYT6LXI&filename=ATRAYT6LXI_1340924.jpg - Restaurant
http://tkimages.axisdata.net/ImageConverter.php?size=display&height=300&hotel=ATRAYT6LXI&filename=ATRAYT6LXI_1340926.jpg - Gym
http://tkimages.axisdata.net/ImageConverter.php?size=display&height=300&hotel=ATRAYT6LXI&filename=ATRAYT6LXI_1340928.jpg - Gym
http://tkimages.axisdata.net/ImageConverter.php?size=display&height=300&hotel=ATRAYT6LXI&filename=ATRAYT6LXI_1340930.jpg - Gym
http://tkimages.axisdata.net/ImageConverter.php?size=display&height=300&hotel=ATRAYT6LXI&filename=ATRAYT6LXI_1340932.jpg - Spa and wellness
http://tkimages.axisdata.net/ImageConverter.php?size=display&height=300&hotel=ATRAYT6LXI&filename=ATRAYT6LXI_1340934.jpg - Spa and wellness
http://tkimages.axisdata.net/ImageConverter.php?size=display&height=300&hotel=ATRAYT6LXI&filename=ATRAYT6LXI_1340936.jpg - Spa and wellness
http://tkimages.axisdata.net/ImageConverter.php?size=display&height=300&hotel=ATRAYT6LXI&filename=ATRAYT6LXI_1340938.jpg - Playground and Mini Club
http://tkimages.axisdata.net/ImageConverter.php?size=display&height=300&hotel=ATRAYT6LXI&filename=ATRAYT6LXI_1340940.jpg - Playground and Mini Club
http://tkimages.axisdata.net/ImageConverter.php?size=display&height=300&hotel=ATRAYT6LXI&filename=ATRAYT6LXI_1340942.jpg - Playground and Mini Club
http://tkimages.axisdata.net/ImageConverter.php?size=display&height=300&hotel=ATRAYT6LXI&filename=ATRAYT6LXI_1340944.JPG - Room
http://tkimages.axisdata.net/ImageConverter.php?size=display&height=300&hotel=ATRAYT6LXI&filename=ATRAYT6LXI_1340946.JPG - Room
http://tkimages.axisdata.net/ImageConverter.php?size=display&height=300&hotel=ATRAYT6LXI&filename=ATRAYT6LXI_1340948.JPG - Room
http://tkimages.axisdata.net/ImageConverter.php?size=display&height=300&hotel=ATRAYT6LXI&filename=ATRAYT6LXI_1340950.jpg - Room