Accommodation Fact Sheet

Joni Hotel Ksamil

Ward No. 1, Miqesia Square, Ksamil,
Albania
, Ksamil, , Albania
Phone: Fax:
E-mail: jonhotelksamil@yahoo.com
Website: https://hotel-joni.al/
GIATA: 445994

Code: AALTIAJNTG
Search Code:
Type: Hotel
Class: Standard
Local Rating: 4 Star
Featured Rating: 4 Star

Destination: Albania
Handling: Intours
Group:
Chain:
Owner:

Lat: 39.768394
Lng: 20.002136

Photo Gallery



Hotel


Hotel


Restaurant

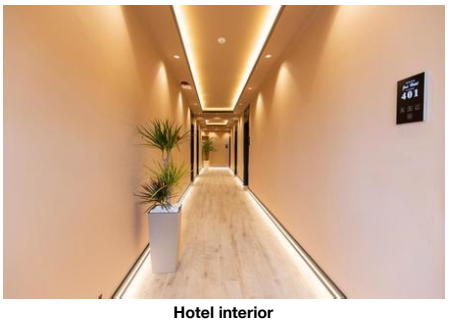
Hotel interior

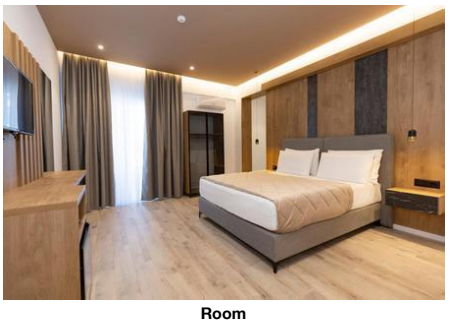
Room

Descriptions

Approx. 250 m from beach is located the hotel Joni Hotel Ksamil. The town Ksamil is around 10 m away (Saranda around 12 km, Butrint around 4 km). A supermarket can be reached after around 20 m. There are restaurants and bars within a very short distance of the hotel. For evening dancing you will find a nightclub in a distance of approx. 250 m. The following attractions can be reached from the hotel: Bora Bora Beach (approx. 250 m away) and Butrinti National Park (approx. 4 km away). For mobility during your holiday, there are a taxi rank as well as a bus stop in a distance of around 50 m. For medical treatment in emergencies there is a hospital around 150 m away. The airport (VLO) is approx. 163 km away. Another airport (TIA) is located approx. 272 km away.

Completely renovated in 2024, the 4-storey city hotel consists of a main building and an adjoining building, and has 29 rooms in total. It offers its guests a reception (check-in from 14:00, check-out until 11:00), a lobby, 2 lifts, air conditioning, a safe (for free), a mini market, various other shops and a free parking area. WiFi is available for free. Laundry service is available for a fee.

Breakfast from the buffet. Half board: breakfast and dinner.

Approx. 300 m away from the hotel watersports activities are available (partly from local providers).

Languages spoken: English and Italian. Accepted methods of payment: Visa and Euro / MasterCard. The hotel is especially popular with honeymooners.

Service Units

Board & Mealplan

Halfboard
- Includes Breakfast
- Includes Dinner

Facts

Food & Beverage

- Food & Beverage

Breakfast
- Breakfast Type: Breakfast Buffet
  08:00-10:00

Hotel Facilities

- Hotel Facilities

General Facilties
- Lobby
- Air-Conditioning in Common Areas: Individual
- Elevator: 2
- Lounge
- Shops
- Mini Market

Guest Amenities
- Wi-Fi: Wi-Fi/HotSpots (free)
- Luggage Storage
- Hotel Safe: free of charge
- Laundry Service: extra fee
- Housekeeping: free of charge
  Daily

Parking Facilities
- Car Park: free of charge

Locations & Distances

- Locations & Distances

Cities
- City 1: Ksamil
  10 m
- City 2: Saranda
  12 km
- City 3: Butrint
  4 km

Recreation Area
- Beach: 3 Islands
  250 m
- River: Bistrica
  7 km
- Park: Butrint Patk
  4 km

Public Transport
- Public Bus Stop: 50 m
- Taxi Stand: 50 m

Sport Locations
- Water Activities: 300 m

Medical Locations
- Hospital: 150 m
- Pharmacy: 5 m
- Dentist: 700 m

Other Locations
- Town Centre: 5 m
- Restaurants/Bars: 10 m
- Disco/Nightlife: 250 m
- Supermarket: 20 m
- Attraction 1: Bora Bora Beach
  250 m
- Attraction 2: Butrinti National Park
  4 km

Object Information

Accommodation Fact Sheet

Joni Hotel Ksamil

Ward No. 1, Miqesia Square, Ksamil,
Albania
, Ksamil, , Albania
Phone: Fax:
E-mail: jonhotelksamil@yahoo.com
Website: https://hotel-joni.al/
GIATA: 445994

Code: AALTIAJNTG
Search Code:
Type: Hotel
Class: Standard
Local Rating: 4 Star
Featured Rating: 4 Star

Destination: Albania
Handling: Intours
Group:
Chain:
Owner:

Lat: 39.768394
Lng: 20.002136

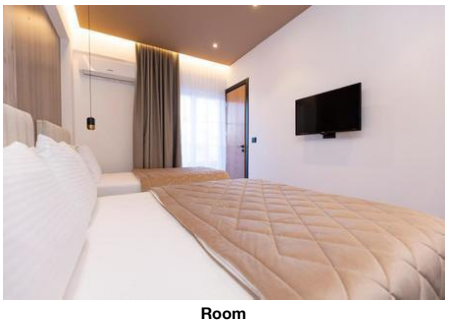

Room

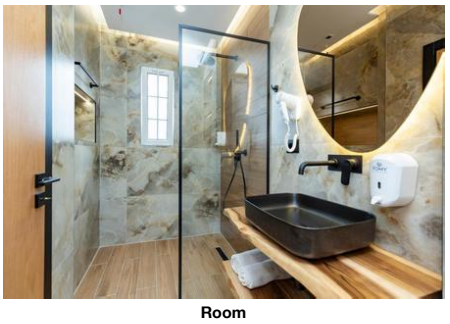

Room

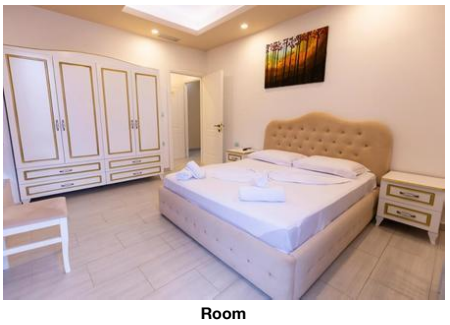

Room



Room

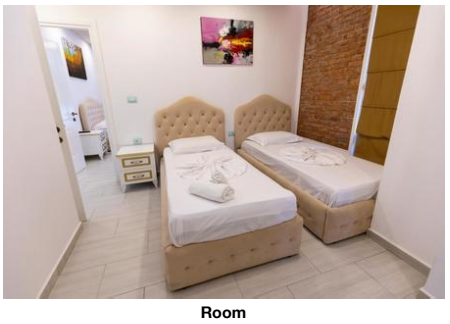

Room

- Object Information

Property

- Construction Year:	1998	- Last Renovation:	2024 Total
- No. Buildings:	2	- No. Main Building:	1
- No. Floors (max):	4	- Total Units/Rooms:	29
- Roof Top Terrace	120 sq m	- Architectural Style:	modern

Hygiene and Service Protocols

- Compliance with WHO recommendations and local laws

Reception

- Reception		- Languages Spoken	English, Italian

Policies

- Check-In Time:	14:00	- Check-Out Time:	11:00
- Payment Type:	Cash, Euro/Master Card, Visa Card	- Pets Allowed:	No
- Smoking Allowed:	In Signed Areas Balcony/Terrace only		

Themes

- Themes

Target Group

- Honeymooners

Hotel Type

- City Hotel

Points of interest (Ksamil)

Main Locations

Additional Airport: Vlora (Distance 163.00Km, 150.00min)
Main Airport: Tirana (Distance 272.00Km, 300.00min)

Accommodation Stock Sheet

Joni Hotel Ksamil

Ward No. 1, Miqesia Square, Ksamil, Albania , Ksamil, , Albania		Code:	AALTIAJNTG	Destination:	Albania		
		Search Code:		Handling:	Intours		
		Type:	Hotel	Group:			
Phone:	Fax:	Class:	Standard	Chain:			
E-mail:	jonhotelksamil@yahoo.com	Local Rating:	4 Star	Owner:		Lat:	39.768394
Website:	https://hotel-joni.al/	Featured Rating:	4 Star			Lng:	20.002136
GIATA:	445994						

Image Route:

http://tkimages.axisdata.net/ImageConverter.php?size=display&height=300&hotel=AALTIAJNTG&filename=AALTIAJNTG_1647026.jpeg - Hotel
http://tkimages.axisdata.net/ImageConverter.php?size=display&height=300&hotel=AALTIAJNTG&filename=AALTIAJNTG_1647028.jpeg - Hotel
http://tkimages.axisdata.net/ImageConverter.php?size=display&height=300&hotel=AALTIAJNTG&filename=AALTIAJNTG_1647024.jpeg - Restaurant
http://tkimages.axisdata.net/ImageConverter.php?size=display&height=300&hotel=AALTIAJNTG&filename=AALTIAJNTG_1647018.jpg - Hotel interior
http://tkimages.axisdata.net/ImageConverter.php?size=display&height=300&hotel=AALTIAJNTG&filename=AALTIAJNTG_1647016.jpg - Room
http://tkimages.axisdata.net/ImageConverter.php?size=display&height=300&hotel=AALTIAJNTG&filename=AALTIAJNTG_1647020.jpg - Room
http://tkimages.axisdata.net/ImageConverter.php?size=display&height=300&hotel=AALTIAJNTG&filename=AALTIAJNTG_1647012.jpg - Room
http://tkimages.axisdata.net/ImageConverter.php?size=display&height=300&hotel=AALTIAJNTG&filename=AALTIAJNTG_1647014.jpg - Room
http://tkimages.axisdata.net/ImageConverter.php?size=display&height=300&hotel=AALTIAJNTG&filename=AALTIAJNTG_1647010.jpg - Room
http://tkimages.axisdata.net/ImageConverter.php?size=display&height=300&hotel=AALTIAJNTG&filename=AALTIAJNTG_1647022.jpg - Room