Accommodation Fact Sheet

Justiniano Club Alanya

Alara Turizm Merkezi Okurcalar
Kasabası Alanya / Antalya / Turkey
07410, Okurcalar, Alanya, Turkey
Phone: +90-242-5274800 Fax: +90-242-5274682
E-mail: info@justinianohotels.com
Website: www.justinianohotels.com

GIATA: 4883

Code:	AMTSTR0X5U	Destination:	Turkish Riviera		
Search Code:	CLJA	Handling:	Open Turizm Seyahat - Antalya Office		
Type:	Hotel	Group:			
Class:	Standard	Chain:	Justiniano Hotels		
Local Rating:	4 Star	Owner:	Axisdata - TK Internal IT Provider	Lat:	36.650078
Featured Rating:	4 Star			Lng:	31.675610

Photo Gallery



Hotel



Hotel



Beach



Pool



Pool

Descriptions

General description:
The hotel Justiniano Club Alanya is located approx. 50 m from a private sandy/shingle beach. At the beach are sun umbrellas and sun loungers free of charge. The town Alanya is around 35 km away. For mobility during your holiday, there are a taxi rank as well as a bus stop in a distance of around 500 m and a car rental company. The airport (AYT) is approx. 95 km away. Another airport (GZP) is located approx. 75 km away.

Amenities:
Recently renovated in 2019, the 7-storey beach hotel has 481 rooms in total. It is equipped with a 24h reception (check-in from 14:00, check-out until 12:00), a lobby with bar, 4 lifts, an air conditioning, a coiffeur, a mini market as well as various other shops. In a total 5 bars, you can relax in good company. WiFi is available for free. For guests with physical disabilities the hotel has a barrier-free access. Room cleaning is free of charge. Room service, laundry service and medical service are available for a fee.

Pool:
In the outdoor area of the hotel you will find 3 fresh water pools with a children´s pool. Here, there are sun umbrellas and sun loungers for free available. At the pool bar you can get refreshing beverages.

Meals:
Breakfast (from 07:00 - 10:00) from the buffet. All inclusive: breakfast, lunch and dinner. Breakfast and lunch and dinner only in selected restaurants or bars. Children`s menus are also available. Water at certain times. Soft drinks (10:00 - 00:00), coffee and tea (10:00 - 00:00), cakes and pastries (16:00 - 17:00), small snacks (12:00 - 17:00), beer (10:00 - 00:00), wine (10:00 - 00:00), national alcoholic drinks (10:00 - 00:00), late riser's breakfast (10:00 - 11:00) and midnight snacks (23:00 - 00:00).

Sport and Leisure:
Sports and entertainment: Fitness, beach volleyball and aerobics. At the beach different watersport types such as jet skiing are on offer (partly from local providers). Sauna free of charge. Massages available for a fee. Hamam available (where applicable for a fee). Entertainment for adults: activity programme. For the entertainment of young guests there is a children´s play area. Child supervision: mini club for children (from 4 - 12 years) and babysitting (for a fee).

Additional information:
Additional fees may apply for certain facilities, amenities or activities. Some services depend on the local climatic conditions and the season. Languages spoken: English, German, Russian and Turkish. Accepted methods of payment: Visa and Euro / MasterCard.

Double Annex Room:
With baby cot (for free), tiled floor, balcony, minibar (where applicable, for a fee), internet (for a fee), safe (for a fee) and flat screen sat TV as well as individually adjustable air conditioning. Towels are changed weekly.

Single Annex Room:
With baby cot (for free), tiled floor, balcony, minibar (where applicable, for a fee), internet (for a fee), safe (for a fee) and flat screen sat TV as well as individually adjustable air conditioning. Towels are changed weekly.

Standard Room (Economy):
With baby cot (for free), tiled floor, balcony, minibar (where applicable, for a fee), internet (for a fee), safe (for a fee) and flat screen sat TV as well as individually adjustable air conditioning. Towels are changed weekly.

Double Standard Room:
With baby cot (for free), tiled floor, balcony, minibar (where applicable, for a fee), internet (for a fee), safe (for a fee) and flat screen sat TV as well as individually adjustable air conditioning. Towels are changed weekly. Room size: 25 m².

SingleUse Standard Room:
With baby cot (for free), tiled floor, balcony, minibar (where applicable, for a fee), internet (for a fee), safe (for a fee) and flat screen sat TV as well as individually adjustable air conditioning. Towels are changed weekly.

Single Standard Room (Economy):
With baby cot (for free), tiled floor, balcony, minibar (where applicable, for a fee), internet (for a fee), safe (for a fee) and flat screen sat TV as well as individually adjustable air conditioning. Towels are changed weekly.

Superior Room:
With baby cot (for free), tiled floor, balcony, minibar (where applicable, for a fee), internet (for a fee), safe (for a fee) and flat screen sat TV as well as individually adjustable air conditioning. Towels are changed weekly.

Single Superior Room:
With baby cot (for free), tiled floor, balcony, minibar (where applicable, for a fee), internet (for a fee), safe (for a fee) and flat screen sat TV as well as individually adjustable air conditioning. Towels are changed weekly.

Service Units

Board & Mealplan

All-Inclusive

- Includes Breakfast	where: only in selected restaurant or bar	- Includes Lunch	where: only in selected restaurant or bar
- Includes Dinner	where: only in selected restaurant or bar	- Child Menu	
- Late Breakfast	Service Hours: 10:00 - 11:00	- Snacks	Service Hours: 12:00 - 17:00

Accommodation Fact Sheet

Justiniano Club Alanya

Alara Turizm Merkezi Okurcalar
Kasabası Alanya / Antalya / Turkey
07410, Okurcalar, Alanya, Turkey
Phone: +90-242-5274800 Fax: +90-242-5274682
E-mail: info@justinianohotels.com
Website: www.justinianohotels.com
GIATA: 4883

Code:	AMTSTR0X5U	Destination:	Turkish Riviera		
Search Code:	CLJA	Handling:	Open Turizm Seyahat - Antalya Office		
Type:	Hotel	Group:			
Class:	Standard	Chain:	Justiniano Hotels		
Local Rating:	4 Star	Owner:	Axisdata - TK Internal IT Provider	Lat:	36.650078
Featured Rating:	4 Star			Lng:	31.675610



Pool



Lobby

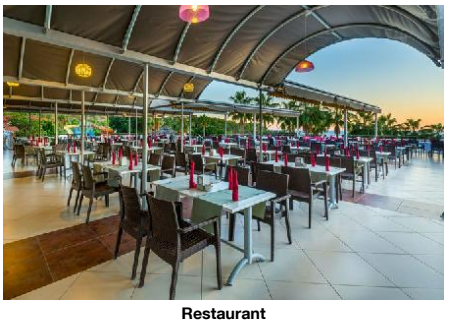

Restaurant

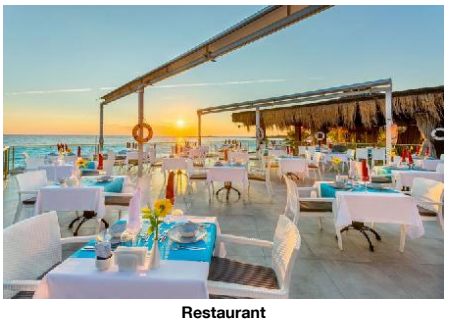

Restaurant



Bar

- Cake & Pastries	Service Hours: 16:00 - 17:00	- Midnight Snacks	Service Hours: 23:00 - 00:00
- Coffee & Tea	Service Hours: 10:00 - 00:00	- Mineral Water	
- Softdrinks	Service Hours: 10:00 - 00:00	- Wine	Service Hours: 10:00 - 00:00
- Beer	Service Hours: 10:00 - 00:00	- Local Spirits	Service Hours: 10:00 - 00:00

Facts

Sports

- Sports

Sailing & Yacht

- Catamaran Sailing	extra fee		

Other Sports

- Beach volleyball

Watersports

- Jet Ski

Bathing Facilities

- Bathing Facilities

Swimming Pool

- Outdoor Pool	3 Freshwater	- Indoor Pool	
- Sunshades at Pool	free of charge	- Sunbeds at Pool	free of charge
- Mattresses at Pool	free of charge	- Towels at Pool	free of charge but w. deposit

- Water Slide

Beach

- Beach Type:	sand, gravel	- Route to Beach:	footpath
- Hotel Private Beach		- Sunshades on Beach	free of charge
- Sunbeds on Beach	free of charge	- Mattresses on Beach	free of charge
- Towels on Beach	free of charge but w. deposit		

Business & Congress

- Business & Congress

General Facilities

- Conference Room	2

Disability Friendly

- Disability Friendly

Entrance

- Ramp/Level Access	- Alternative Entrance for Wheelchairs

Rooms w. Disabled Facilities

- No. of Rooms	4

Food & Beverage

- Food & Beverage

Dining Room

- Air-Conditioning		- With Terrace	
- Smoking Allowed:	In Signed Areas		

Restaurants

- Main Restaurant:	Buffet	- A la carte Restaurant	19:00 - 21:00

Bars

- No. of Bars:	5	- Lobby Bar	
- Pool Bar		- Beach Bar	

Breakfast

- Breakfast Type:	Breakfast Buffet 07:00 - 10:00	- Late Breakfast	10:00 - 11:00

- Extras w. Charge

Lunch

- Main Course	Buffet 12:30 - 14:00	- Extras w. Charge	
- Dress Code	smart casual		

Dinner

- Main Course	Buffet, A la Carte 19:00 - 21:00	- Extras w. Charge	
- Dress Code	smart casual		

Hotel Facilities

- Hotel Facilities

General Facilties

- Lobby		- Reception	
- Air-Conditioning		- Elevator	4
- Lounge		- Shops	
- Mini Market		- Coiffeur	

Guest Amenities

- Wi-Fi	Wi-Fi/HotSpots (free)	- Room Service	extra fee
- Laundry Service	extra fee	- Medical Service	extra fee
- Wake Up Calls		- Maid Service	free of charge Daily

Shuttle Services

- Shuttle to the City-Centre	extra fee

Rentals

- Car Rental

Accommodation Fact Sheet

Justiniano Club Alanya

Alara Turizm Merkezi Okurcalar
Kasabası Alanya / Antalya / Turkey
07410, Okurcalar, Alanya, Turkey
Phone: +90-242-5274800 Fax: +90-242-5274682
E-mail: info@justinianohotels.com
Website: www.justinianohotels.com
GIATA: 4883

Code:	AMTSTR0X5U	Destination:	Turkish Riviera		
Search Code:	CLJA	Handling:	Open Turizm Seyahat - Antalya Office		
Type:	Hotel	Group:			
Class:	Standard	Chain:	Justiniano Hotels		
Local Rating:	4 Star	Owner:	Axisdata - TK Internal IT Provider	Lat:	36.650078
Featured Rating:	4 Star			Lng:	31.675610

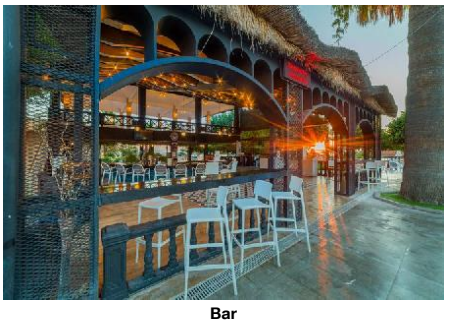

Bar

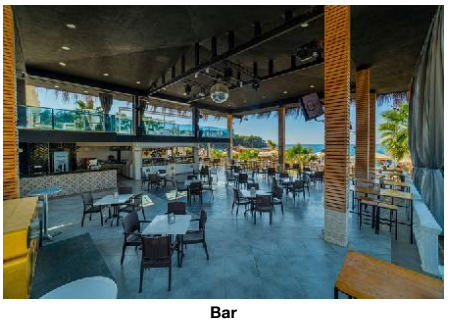

Bar

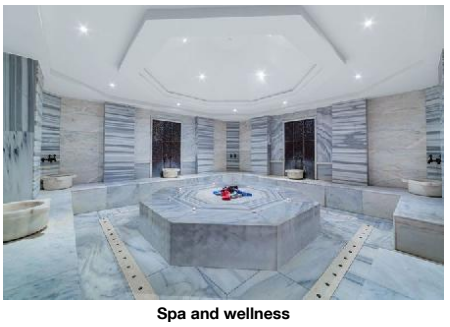

Spa and wellness

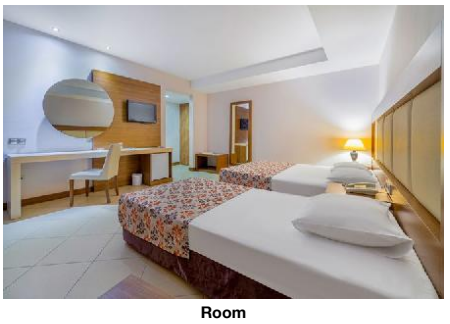

Room

Leisure Facilities

- Leisure Facilities

Family Facilities

- Child Pool		- Child Club	4 - 12
- Kids Playground		- Babysitting	extra fee
- Baby High Chairs		- Family Room	

Activities

- Adult Animation		- Aquagym	free of charge
- Fitness Room	free of charge	- Aerobic	
- Boccia		- Archery	

Locations & Distances

- Locations & Distances

Cities

- City 1:	Alanya 35 km		

Recreation Area

- Beach	50 m	- Sea	50 m

Public Transport

- Public Bus Stop	500 m	- Taxi Stand	500 m

Object Information

- Object Information

Property

- Construction Year:	1992	- Last Renovation:	2019
- No. Floors (max):	7	- Total Units/Rooms:	481
- Total Beds:	1064	- Garden	
- Voltage:	220 V		

Reception

- Reception	24h Service	- Languages Spoken	English, German, Russian, Turkish

Policies

- Check-In Time:	14:00	- Check-Out Time:	12:00
- Payment Type:	Euro/Master Card, Visa Card	- Pets Allowed:	No
- Groups Allowed:	Yes	- Smoking Allowed:	In Signed Areas

Themes

- Themes

Hotel Type

- Club Hotel

Wellness & Health

- Wellness & Health

Health

- Sauna	free of charge	- Massage	extra fee

Beauty & Relaxation

- Relaxation Room		- Special Offers for Hotel Guests	

- Hamam-Turkish Bath

Points of interest (Okurcalar)

Main Locations

Additional Airport: Gazipasa Airport (Distance 74.00Km, 74.00min)
Main Airport: Antalya Airport (Distance 93.00Km, 88.00min)

Accommodation Stock Sheet

Justiniano Club Alanya

Alara Turizm Merkezi Okurcalar
Kasabası Alanya / Antalya / Turkey
07410, Okurcalar, Alanya, Turkey
Phone: +90-242-5274800 Fax: +90-242-5274682
E-mail: info@justinianohotels.com
Website: www.justinianohotels.com
GIATA: 4883

Code:	AMTSTR0X5U	Destination:	Turkish Riviera		
Search Code:	CLJA	Handling:	Open Turizm Seyahat - Antalya Office		
Type:	Hotel	Group:			
Class:	Standard	Chain:	Justiniano Hotels		
Local Rating:	4 Star	Owner:	Axisdata - TK Internal IT Provider	Lat:	36.650078
Featured Rating:	4 Star			Lng:	31.675610

Image Route:

http://tkimages.axisdata.net/ImageConverter.php?size=display&height=300&hotel=AMTSTR0X5U&filename=AMTSTR0X5U_1098590.jpg - Hotel
http://tkimages.axisdata.net/ImageConverter.php?size=display&height=300&hotel=AMTSTR0X5U&filename=AMTSTR0X5U_1098592.jpg - Hotel
http://tkimages.axisdata.net/ImageConverter.php?size=display&height=300&hotel=AMTSTR0X5U&filename=AMTSTR0X5U_1098594.jpg - Beach
http://tkimages.axisdata.net/ImageConverter.php?size=display&height=300&hotel=AMTSTR0X5U&filename=AMTSTR0X5U_1098596.jpg - Pool
http://tkimages.axisdata.net/ImageConverter.php?size=display&height=300&hotel=AMTSTR0X5U&filename=AMTSTR0X5U_1098598.jpg - Pool
http://tkimages.axisdata.net/ImageConverter.php?size=display&height=300&hotel=AMTSTR0X5U&filename=AMTSTR0X5U_1098600.jpg - Pool
http://tkimages.axisdata.net/ImageConverter.php?size=display&height=300&hotel=AMTSTR0X5U&filename=AMTSTR0X5U_1098602.jpg - Lobby
http://tkimages.axisdata.net/ImageConverter.php?size=display&height=300&hotel=AMTSTR0X5U&filename=AMTSTR0X5U_1098604.jpg - Restaurant
http://tkimages.axisdata.net/ImageConverter.php?size=display&height=300&hotel=AMTSTR0X5U&filename=AMTSTR0X5U_1098606.jpg - Restaurant
http://tkimages.axisdata.net/ImageConverter.php?size=display&height=300&hotel=AMTSTR0X5U&filename=AMTSTR0X5U_1098608.jpg - Bar
http://tkimages.axisdata.net/ImageConverter.php?size=display&height=300&hotel=AMTSTR0X5U&filename=AMTSTR0X5U_1098610.jpg - Bar
http://tkimages.axisdata.net/ImageConverter.php?size=display&height=300&hotel=AMTSTR0X5U&filename=AMTSTR0X5U_1098612.jpg - Bar
http://tkimages.axisdata.net/ImageConverter.php?size=display&height=300&hotel=AMTSTR0X5U&filename=AMTSTR0X5U_1098614.jpg - Spa and wellness
http://tkimages.axisdata.net/ImageConverter.php?size=display&height=300&hotel=AMTSTR0X5U&filename=AMTSTR0X5U_1098618.jpg - Room