Accommodation Fact Sheet

Kanapitsa Mare

Tzaneria Bay
37 002, Kanapitsa, Skiathos, Greece
Phone: +30 24270 24 440 Fax:
E-mail: panos@kanapitsa.gr
Website: www.kanapitsamare.com
GIATA: 15222

Code: AGRJSI8KI0
Search Code:
Type: Hotel
Class: Standard
Local Rating: 4 Star
Featured Rating: 4 Star

Destination: Sporades Islands
Handling: MTS Incoming Greece -Chalkidiki
Group: Master
Chain:
Owner:

Lat: 39.1393689118264
Lng: 23.45525833034138

Photo Gallery

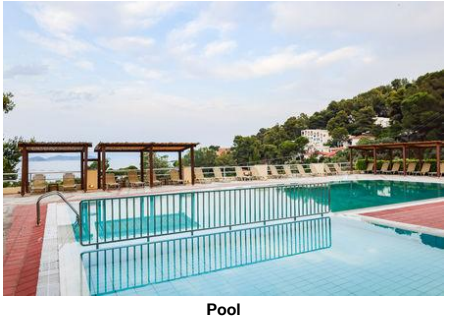

Pool



Bar



Bar



Restaurant



Lobby

Descriptions

General description:
The hotel Kanapitsa Mare is especially popular with honeymooners and is located approx. 220 m from the Kanapitsa Beach, a sandy beach. At the beach are sun loungers and sun umbrellas for a fee available. The town Skiathos is around 6 km away. The nearest shopping facilities are located approx. 6 km from the hotel, a supermarket can be reached after around 50 m. There are restaurants and bars within a very short distance of the hotel. For evening dancing you will find a nightclub in a distance of approx. 6 km. Further entertainment facilities such as a cinema and a theatre are approx. 6 km away. For mobility during your holiday, there are a bus stop (approx. 150 m away), a car rental company and a motorcycle rental. For medical treatment in emergencies there is a hospital around 6 km away. The airport (JSI) is approx. 7 km away. The hotel and airport are linked by a shuttle (for a fee).

Amenities:
The 6-storey resort consists of a main building and an adjoining building, and has 60 rooms in total, that were last renovated in 2022. It is equipped with a reception (check-in from 15:00, check-out until 11:00), a lobby, 2 lifts, an air conditioning, a safe (against a deposit) as well as a parking area (for free). For the meals, there is a restaurant and a snack bar. You can relax in good company in the hotel bar. WiFi is available for free. Room cleaning is free of charge. Room service is available for a fee.

Pool:
In the outdoor area of the modern hotel you will find one salt / fresh water pool. Here, there are sun loungers and sun umbrellas for free available. At the pool bar you can get refreshing beverages (open from 10:30 - 00:00).

Meals:
Breakfast (from 07:30 - 11:00) from the buffet.

Sport and Leisure:
Sports and entertainment: Tennis (where applicable, for a fee, approx. 300 m away) and fitness. Approx. 220 m away from the hotel watersports activities such as jet skiing, water skiing and speedboat rides are on offer (partly from local providers). Bicycle rental.

Additional information:
Additional fees may apply for certain facilities, amenities or activities. Some services depend on the local climatic conditions and the season. Languages spoken: English, French, Italian and Greek. Accepted methods of payment: Euro / MasterCard and Visa.

Double JuniorSuite (SeaView):
With tiled floor, jacuzzi, heating (individually adjustable), capsule coffee machine (for free), internet (for free), safe (deposit required) and sat TV with local broadcasters as well as individually adjustable air conditioning. Room size: 29 - 40 m².

Double Deluxe Room (SeaView):
With double bed or twin bed, tiled floor, balcony or terrace, heating (individually adjustable), internet (for free), safe (deposit required) and sat TV with local broadcasters as well as individually adjustable air conditioning. Room size: 16 - 18 m².

Double Deluxe Superior Room (SeaView):
With tiled floor, jacuzzi, heating (individually adjustable), internet (for free), safe (deposit required) and sat TV with local broadcasters as well as individually adjustable air conditioning. Room size: 25 - 30 m².

Double Standard Room:
With double bed or twin bed, tiled floor, balcony or terrace, heating (individually adjustable), internet (for free), safe (deposit required) and sat TV with local broadcasters as well as individually adjustable air conditioning. Room size: 18 - 22 m².

Double Standard Room (SeaView):
With double bed or twin bed, tiled floor, balcony or terrace, heating (individually adjustable), internet (for free), safe (deposit required) and sat TV with local broadcasters as well as individually adjustable air conditioning. Room size: 18 - 22 m².

1 Bedroom Suite (LateralSeaView, Balcony):
With tiled floor, heating (individually adjustable), internet (for free), safe (deposit required) and sat TV with local broadcasters as well as individually adjustable air conditioning. Room size: 49 m².

Double Superior Suite (SeaView):
With tiled floor, jacuzzi, heating (individually adjustable), capsule coffee machine (for free), internet (for free), safe (deposit required) and sat TV with local broadcasters as well as individually adjustable air conditioning.

Service Units

RMSDDBSV00 - Double Standard Room (SeaView)

Room Amenities		
- Bottle of Water	free of charge	- Air-Conditioning
- Heating	Individual	- TV
- Internet		- Safe
- Phone		- Radio
- Mini Fridge		- Mosquito Net
- Desktop		
- Hairdryer		
Room Facilities		
- Balcony or Terrace		- Bathroom
- Bathtub or Shower		- Double Bed

Accommodation Fact Sheet

Kanapitsa Mare

Tzaneria Bay
37 002, Kanapitsa, Skiathos, Greece
Phone: +30 24270 24 440 Fax:
E-mail: panos@kanapitsa.gr
Website: www.kanapitsamare.com
GIATA: 15222

Code: AGRJSI8KI0
Search Code:
Type: Hotel
Class: Standard
Local Rating: 4 Star
Featured Rating: 4 Star

Destination: Sporades Islands
Handling: MTS Incoming Greece -Chalkidiki
Group: Master
Chain:
Owner:

Lat: 39.1393689118264
Lng: 23.45525833034138



Lobby



Lobby



1 Bedroom Suite (LateralSeaView, Balcony)

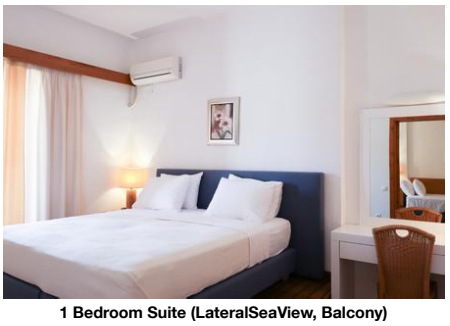

1 Bedroom Suite (LateralSeaView, Balcony)

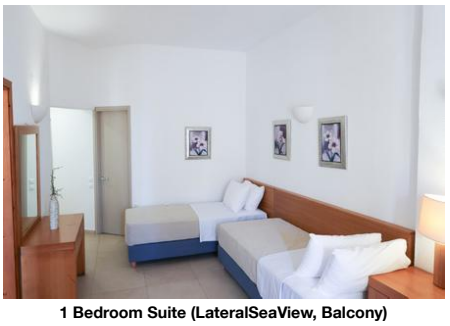

1 Bedroom Suite (LateralSeaView, Balcony)

- Twin Bed
- Room Size
- Early Check-In Time: On Request: Yes
- Late Check-Out Time: On Request: Yes
- Fire Alarm
- Floor-Type Tiled

JS00DBSV00 - Double JuniorSuite (SeaView)

Room Amenities
- Bottle of Water free of charge
- Air-Conditioning
- Heating Individual
- TV
- Internet
- Safe
- Phone
- Radio
- Mini Fridge
- Mosquito Net
- Capsule Coffee Machine
- Hairdryer
- Bathrobe

Room Facilities
- Bathroom
- Jacuzzi
- Room Size
- Early Check-In Time: On Request: Yes
- Late Check-Out Time: On Request: Yes
- Floor-Type Tiled

RMDLDBSV00 - Double Deluxe Room (SeaView)

Room Amenities
- Bottle of Water free of charge
- Air-Conditioning
- Heating Individual
- TV
- Internet
- Safe
- Phone
- Radio
- Mini Fridge
- Mosquito Net
- Desktop
- Hairdryer

Room Facilities
- Balcony or Terrace
- Bathroom
- Bathtub or Shower
- Double Bed
- Twin Bed
- Room Size
- Early Check-In Time: On Request: Yes
- Late Check-Out Time: On Request: Yes
- Fire Alarm
- Floor-Type Tiled

RMDSDBSV00 - Double Deluxe Superior Room (SeaView)

Room Amenities
- Bottle of Water free of charge
- Air-Conditioning
- Heating Individual
- TV
- Internet
- Safe
- Phone
- Radio
- Mini Fridge
- Mosquito Net
- Hairdryer

Room Facilities
- Bathroom
- Jacuzzi
- Room Size
- Early Check-In Time: On Request: Yes
- Late Check-Out Time: On Request: Yes
- Floor-Type Tiled

RMSDDB0000 - Double Standard Room

Room Amenities
- Bottle of Water free of charge
- Air-Conditioning
- Heating Individual
- TV
- Internet
- Safe
- Phone
- Radio
- Mini Fridge
- Mosquito Net
- Desktop
- Hairdryer

Room Facilities
- Balcony or Terrace
- Bathroom
- Bathtub or Shower
- Double Bed
- Twin Bed
- Room Size
- Early Check-In Time: On Request: Yes
- Late Check-Out Time: On Request: Yes
- Fire Alarm
- Floor-Type Tiled

(Standard Double No Sea View)

Accommodation Fact Sheet

Kanapitsa Mare

Tzaneria Bay
37 002, Kanapitsa, Skiathos, Greece
Phone: +30 24270 24 440 Fax:
E-mail: panos@kanapitsa.gr
Website: www.kanapitsamare.com
GIATA: 15222

Code: AGRJSI8KI0
Search Code:
Type: Hotel
Class: Standard
Local Rating: 4 Star
Featured Rating: 4 Star

Destination: Sporades Islands
Handling: MTS Incoming Greece -Chalkidiki
Group: Master
Chain:
Owner:

Lat: 39.1393689118264
Lng: 23.45525833034138



Double Deluxe Room (SeaView)



Double Deluxe Room (SeaView)



Double JuniorSuite (SeaView)



Double JuniorSuite (SeaView)



Double JuniorSuite (SeaView)

Board & Mealplan

Facts

Sports

- Sports

Sailing & Yacht
- Bareboat Sailing: extra fee
- Catamaran Sailing: extra fee
- Dingy Boats Sailing: extra fee
- Keelboats Sailing: extra fee

Diving
- Diving School: extra fee, 250 m

Snorkeling
- Snorkeling Spot

Watersports
- Wakeboard
- Paddleboat
- Kayak
- Canoeing
- Speedboat
- Water Ski
- Jet Ski

Bathing Facilities

- Bathing Facilities

Swimming Pool
- Outdoor Pool: 1, Freshwater, Saltwater, No child basin, Open Seasonally: Yes
- Sunshades at Pool: free of charge
- Sunbeds at Pool: free of charge
- Sun Terrace

Beach
- Beach Type: sand
- Route to Beach: along a road
- Public Beach
- Sunshades on Beach: extra fee
- Sunbeds on Beach: extra fee

Business & Congress

- Business & Congress

General Facilities
- Conference Room: 2, 70 sq m
- Reception Desk
- Speaker's Desk
- Tables

Seatings
- Classroom Style: extra fee, 50
- Theatre Style: extra fee, 85

Technical Equipment
- Internet Access
- Overhead Projector
- Printer: Laser Black&White
- Scanner

Services
- Photographer

Environmental Commitment

- Environmental Commitment

Hotel
- Double-glazing on windows
- LED Lighting

Room
- Bulk Soap, Shampoo, Lotion Dispensers
- Towel Re-use Program

Food & Beverage

- Food & Beverage

Dining Room
- Smoking Allowed: No

Restaurants
- No. of Restaurants: 1
- Main Restaurant: A la Carte, 19:00 - 22:00

Bars
- No. of Bars: 1
- Snack Bar: 13:00 - 15:00
- Pool Bar: 10:30 - 00:00
- Cocktail Bar

Beverage
- Water & Softdrinks
- Coffee & Tea
- Beer
- Wine
- National Spirits

Breakfast
- Breakfast Type: Breakfast Buffet, 07:30 - 11:00

Lunch
- Main Course: A la Carte, 13:00 - 15:00

Dinner
- Main Course: A la Carte, 19:00 - 22:00

Accommodation Fact Sheet

Kanapitsa Mare

Tzaneria Bay
37 002, Kanapitsa, Skiathos, Greece
Phone: +30 24270 24 440 Fax:
E-mail: panos@kanapitsa.gr
Website: www.kanapitsamare.com
GIATA: 15222

Code: AGRJSI8KI0
Search Code:
Type: Hotel
Class: Standard
Local Rating: 4 Star
Featured Rating: 4 Star

Destination: Sporades Islands
Handling: MTS Incoming Greece -Chalkidiki
Group: Master
Chain:
Owner:

Lat: 39.1393689118264
Lng: 23.45525833034138



Double Standard No View



Double Standard No View



Double Standard No View



Double Standard Room (SeaView)

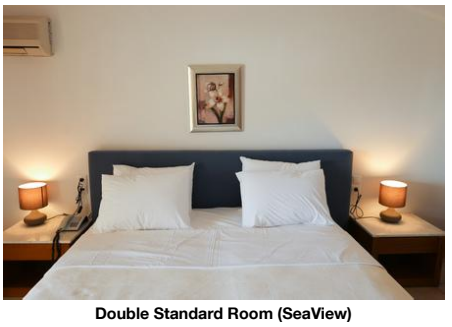

Double Standard Room (SeaView)

Hotel Facilities

- Hotel Facilities

General Facilties

- Lobby		- Air-Conditioning	Individual May Sep
- Elevator	2	- TV Lounge	SAT TV, Flat Screen, Local Channels

- Shower Room

Guest Amenities

- Internet	Wi-Fi/HotSpots (free)	- Room Service	extra fee
- Luggage Storage		- Hotel Safe	free of charge but w. deposit
- Wake Up Calls		- Maid Service/ Housekeeping	free of charge Daily

Parking Facilities

- Car Park	free of charge

Shuttle Services

- Shuttle to the Airport	extra fee Private Ground Transfer

Rentals

- Bike Rental	extra fee	- Motorbike Rental	
- Car Rental			

Leisure Facilities

- Leisure Facilities

Family Facilities

- Baby High Chairs		- Family Room	

Activities

- Fitness Room	09:00 - 20:00

Locations & Distances

- Locations & Distances

Cities

- City 1:	Skiathos 6 km

Recreation Area

- Beach	Kanapitsa Beach 220 m

Public Transport

- Public Bus Stop	150 m

Sport Locations

- Tennis Court	300 m	- Water Activities	220 m
- Horse Riding	4 km		

Medical Locations

- Hospital	6 km	- Pharmacy	6 km
- Doctor	6 km		

Other Locations

- Town Centre	6 km	- Restaurants/Bars	50 m
- Disco/Nightlife	6 km	- Cinema	6 km
- Theatre	6 km	- Supermarket	50 m
- Shopping Center	6 km		

Object Information

- Object Information

Property

- Construction Year:	1987	- Last Renovation:	2022 Rooms
- No. Buildings:	Valid for Units: RMSDDB0000, RMSDDBSV00, RMDLDBSV00, RMDSDBSV00, JS00DBSV00, SUSPDBSV00, SU00T1LSB0	- No. Main Building:	Valid for Units: RMSDDB0000, RMSDDBSV00, RMDLDBSV00, RMDSDBSV00, JS00DBSV00, SUSPDBSV00, SU00T1LSB0
- Ground Floor	Valid for Units: RMDLDBSV00	- No. Floors (max):	6
- Total Units/Rooms:	60	- Total Beds:	132
- Architectural Style:	modern	- Voltage:	220 V

Reception

- Reception	24h Service: Yes	- Languages Spoken	English, French, Italian, Greek

Policies

- Check-In Time:	15:00	- Check-Out Time:	11:00
- Payment Type:	Euro/Master Card, Visa Card	- Pets Allowed:	No
- Groups Allowed:	Yes	- Hen/Stag Parties:	No
- Smoking Allowed:	No Balcony/Terrace only		

Themes

- Themes

Target Group

- Business People		- Honeymooners	

Accommodation Fact Sheet

Kanapitsa Mare

Tzaneria Bay
37 002, Kanapitsa, Skiathos, Greece
Phone: +30 24270 24 440 Fax:
E-mail: panos@kanapitsa.gr
Website: www.kanapitsamare.com
GIATA: 15222

Code: AGRJSI8KI0
Search Code:
Type: Hotel
Class: Standard
Local Rating: 4 Star
Featured Rating: 4 Star

Destination: Sporades Islands
Handling: MTS Incoming Greece -Chalkidiki
Group: Master
Chain:
Owner:

Lat: 39.1393689118264
Lng: 23.45525833034138



Double Deluxe Superior Room (SeaView)



Double Deluxe Superior Room (SeaView)



Double Deluxe Superior Room (SeaView)



Double Superior Suite (SeaView)

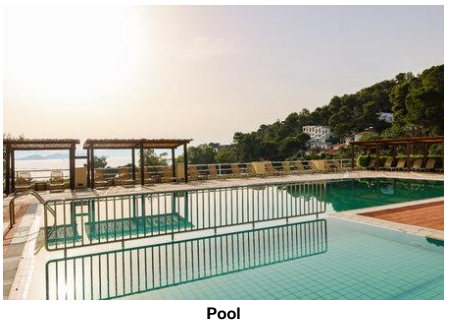

Pool

Hotel Type
- Charming Hotel
- Resort Hotel
- Romantic Hotel

Incidents & Errata

Errata

Tax Payable Locally	type: eco tax Currency: EUR charge cycle: per Room per Night 01.01.2024
Customer Information	Comment: in all rooms local and international TV channels; some rooms have smart TV; fire alarm sign in all roms and common areas
Rooms	Comment: Room Size Double Superior Suite (SeaView) = 70m2

Points of interest (Kanapitsa)

Main Locations
Main Airport: Skiathos Airport (Distance 7.00Km, 30.00min)

Accommodation Fact Sheet

Kanapitsa Mare

Tzaneria Bay
37 002, Kanapitsa, Skiathos, Greece
Phone: +30 24270 24 440 Fax:
E-mail: panos@kanapitsa.gr
Website: www.kanapitsamare.com
GIATA: 15222

Code: AGRJSI8KI0
Search Code:
Type: Hotel
Class: Standard
Local Rating: 4 Star
Featured Rating: 4 Star

Destination: Sporades Islands
Handling: MTS Incoming Greece -Chalkidiki
Group: Master
Chain:
Owner:

Lat: 39.1393689118264
Lng: 23.45525833034138



Double Superior Suite (SeaView)

Accommodation Stock Sheet

Kanapitsa Mare

Tzaneria Bay
37 002, Kanapitsa, Skiathos, Greece
Phone: +30 24270 24 440 Fax:
E-mail: panos@kanapitsa.gr
Website: www.kanapitsamare.com
GIATA: 15222

Code: AGRJSI8KI0
Search Code:
Type: Hotel
Class: Standard
Local Rating: 4 Star
Featured Rating: 4 Star

Destination: Sporades Islands
Handling: MTS Incoming Greece -Chalkidiki
Group: Master
Chain:
Owner:

Lat: 39.1393689118264
Lng: 23.45525833034138

Image Route:

http://tkimages.axisdata.net/ImageConverter.php?size=display&height=300&hotel=AGRJSI8KI0&filename=AGRJSI8KI0_1260298.jpg - Pool
http://tkimages.axisdata.net/ImageConverter.php?size=display&height=300&hotel=AGRJSI8KI0&filename=AGRJSI8KI0_1260268.jpg - Bar
http://tkimages.axisdata.net/ImageConverter.php?size=display&height=300&hotel=AGRJSI8KI0&filename=AGRJSI8KI0_1260270.jpg - Bar
http://tkimages.axisdata.net/ImageConverter.php?size=display&height=300&hotel=AGRJSI8KI0&filename=AGRJSI8KI0_1260272.jpg - Restaurant
http://tkimages.axisdata.net/ImageConverter.php?size=display&height=300&hotel=AGRJSI8KI0&filename=AGRJSI8KI0_1260290.jpg - Lobby
http://tkimages.axisdata.net/ImageConverter.php?size=display&height=300&hotel=AGRJSI8KI0&filename=AGRJSI8KI0_1260292.jpg - Lobby
http://tkimages.axisdata.net/ImageConverter.php?size=display&height=300&hotel=AGRJSI8KI0&filename=AGRJSI8KI0_1260294.jpg - Lobby
http://tkimages.axisdata.net/ImageConverter.php?size=display&height=300&hotel=AGRJSI8KI0&filename=AGRJSI8KI0_1260274.jpg - 1 Bedroom Suite (LateralSeaView, Balcony)
http://tkimages.axisdata.net/ImageConverter.php?size=display&height=300&hotel=AGRJSI8KI0&filename=AGRJSI8KI0_1260276.jpg - 1 Bedroom Suite (LateralSeaView, Balcony)
http://tkimages.axisdata.net/ImageConverter.php?size=display&height=300&hotel=AGRJSI8KI0&filename=AGRJSI8KI0_1260278.jpg - 1 Bedroom Suite (LateralSeaView, Balcony)
http://tkimages.axisdata.net/ImageConverter.php?size=display&height=300&hotel=AGRJSI8KI0&filename=AGRJSI8KI0_1260280.jpg - Double Deluxe Room (SeaView)
http://tkimages.axisdata.net/ImageConverter.php?size=display&height=300&hotel=AGRJSI8KI0&filename=AGRJSI8KI0_1260282.jpg - Double Deluxe Room (SeaView)
http://tkimages.axisdata.net/ImageConverter.php?size=display&height=300&hotel=AGRJSI8KI0&filename=AGRJSI8KI0_1260284.jpg - Double JuniorSuite (SeaView)
http://tkimages.axisdata.net/ImageConverter.php?size=display&height=300&hotel=AGRJSI8KI0&filename=AGRJSI8KI0_1260286.jpg - Double JuniorSuite (SeaView)
http://tkimages.axisdata.net/ImageConverter.php?size=display&height=300&hotel=AGRJSI8KI0&filename=AGRJSI8KI0_1260288.jpg - Double JuniorSuite (SeaView)
http://tkimages.axisdata.net/ImageConverter.php?size=display&height=300&hotel=AGRJSI8KI0&filename=AGRJSI8KI0_1260332.jpg - Double Standard No View
http://tkimages.axisdata.net/ImageConverter.php?size=display&height=300&hotel=AGRJSI8KI0&filename=AGRJSI8KI0_1260334.jpg - Double Standard No View
http://tkimages.axisdata.net/ImageConverter.php?size=display&height=300&hotel=AGRJSI8KI0&filename=AGRJSI8KI0_1260336.jpg - Double Standard No View
http://tkimages.axisdata.net/ImageConverter.php?size=display&height=300&hotel=AGRJSI8KI0&filename=AGRJSI8KI0_1260338.jpg - Double Standard Room (SeaView)
http://tkimages.axisdata.net/ImageConverter.php?size=display&height=300&hotel=AGRJSI8KI0&filename=AGRJSI8KI0_1260340.jpg - Double Standard Room (SeaView)
http://tkimages.axisdata.net/ImageConverter.php?size=display&height=300&hotel=AGRJSI8KI0&filename=AGRJSI8KI0_1260342.jpg - Double Deluxe Superior Room (SeaView)
http://tkimages.axisdata.net/ImageConverter.php?size=display&height=300&hotel=AGRJSI8KI0&filename=AGRJSI8KI0_1260344.jpg - Double Deluxe Superior Room (SeaView)
http://tkimages.axisdata.net/ImageConverter.php?size=display&height=300&hotel=AGRJSI8KI0&filename=AGRJSI8KI0_1260346.jpg - Double Deluxe Superior Room (SeaView)
http://tkimages.axisdata.net/ImageConverter.php?size=display&height=300&hotel=AGRJSI8KI0&filename=AGRJSI8KI0_1260348.jpg - Double Superior Suite (SeaView)
http://tkimages.axisdata.net/ImageConverter.php?size=display&height=300&hotel=AGRJSI8KI0&filename=AGRJSI8KI0_1475738.jpg - Pool
http://tkimages.axisdata.net/ImageConverter.php?size=display&height=300&hotel=AGRJSI8KI0&filename=AGRJSI8KI0_1260354.jpg - Double Superior Suite (SeaView)