Accommodation Fact Sheet

Kempinski San Lawrenz Resort

Kempinski San Lawrenz Resort,
Triq Ir-Rokon,
SLZ 1040, Saint Lawrence, Saint Lawrence, Malta
Phone: +356 22115200 Fax:
E-mail: reservations.sanlawrenz@kempinski.com
Website: https://www.kempinski.com/en/gozo/hotel-san-lawrenz/
GIATA: 33191

Code: AMTSMT229M
Search Code: AMTSMT229M
Type: Hotel
Class: Standard
Local Rating: 5 Star
Featured Rating: 5 Star

Destination: Malta
Handling: Malta Office
Group:
Chain:
Owner: SAN LAWRENZ OPERATORS, LTD.

Lat: 36.053356
Lng: 14.208412

Photo Gallery



Pool



Indoor Pool



Hotel exterior



Garden Restaurant

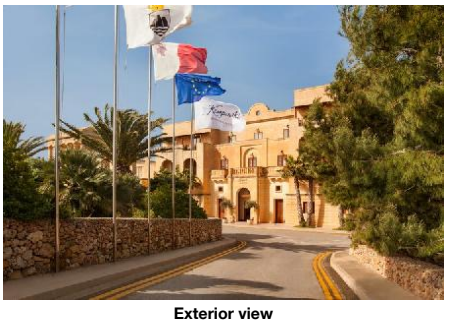

Exterior view

Descriptions

General description:
The hotel Kempinski San Lawrenz Resort, especially popular with honeymooners, is around 4 km from Victoria (San LAwrenz around 1 km). The nearest beach is around 10 km from the hotel. The tourist centre is about 5 km away. The nearest shopping facilities are located approx. 5 km from the hotel, a supermarket can be reached after around 250 m. It is 2 km from the hotel to the nearest bars and restaurants. Entertainment facilities such as a theatre can be reached after approx. 4 km. The following attractions can be reached from the hotel: Ggantija Temples (approx. 8 km away) and Citadel (approx. 6 km away). For mobility during your holiday, there are a bus stop (approx. 500 m away), a car rental company and a motorcycle rental. For medical treatment in emergencies there is a hospital around 5 km away. The airport (MLA) is approx. 45 km away. Another airport (MLT) is located approx. 0 m away. To the next beach a free shuttle service is available.

Amenities:
The 6-storey spa hotel has 137 rooms. It is equipped with a 24h reception (check-in from 15:00, check-out until 12:00), a lobby, 3 lifts, an air conditioning, a safe (for free), a parking area (for free) as well as a money changing facility. For the meals, there are 4 restaurants (air-conditioned). You can relax in good company in the hotel bar. WiFi is available for free. For guests dependent on a wheelchair the accommodation provides a barrier-free access, a wheelchair accessible lift and a number of wheelchair accessible bathrooms. Room cleaning and concierge service are free of charge. Room service and laundry service are available for a fee.

Pool:
In the outdoor area of the mediterranean-style hotel you will find 2 fresh water pools with a separate children´s pool (open from June to October). Here, there are sun umbrellas and sun loungers for free available.

Meals:
Breakfast (from 07:30 - 10:30) from the buffet. Half board: breakfast and dinner.

Sport and Leisure:
Sports and entertainment: Tennis (for a fee, approx. 25 m away) and fitness (open from 10:00 - 18:00, where applicable, for a fee). Bicycle rental. Wellness (open from 09:00 - 21:00): Whirlpool, steam bath and hamam free of charge. Massages available for a fee. Spa area and sauna available (where applicable for a fee). Child supervision: activity programme for children (daily, from 10:00 - 18:00, from May to September). Gaming Room (where applicable, for a fee).

Additional information:
Additional fees may apply for certain facilities, amenities or activities. Some services depend on the local climatic conditions and the season. Languages spoken: English, German, Italian, Russian, Spanish, Hungarian and Maltese. Accepted methods of payment: American Express, Visa and Euro / MasterCard.

Standard FamilyRoom (PoolView, Balcony):
The rooms are equipped with double bed, baby cot (for free), tiled floor, kettle (for free), minibar (for a fee), internet (for free), safe (for free) and flat screen sat TV. Towels are changed daily. Bed linen is changed daily (free of charge).

Standard JuniorSuite (PoolView):
The rooms are equipped with double bed or twin bed, extra bed (sofa bed), baby cot (for free), tiled floor, kettle (for free), minibar (for a fee), balcony or terrace, internet (for free), safe (for free) and flat screen sat TV as well as centrally controlled air conditioning (from June to September) and centrally controlled heating (from October to April). Bathroom with bathtub and shower (room size: 48 m²). Towels are changed daily. Bed linen is changed daily (free of charge).

Deluxe Room (PoolView, Balcony):
The rooms are equipped with double bed or twin bed, extra bed (sofa bed), baby cot (for free), tiled floor, kettle (for free), minibar (for a fee), balcony or terrace, internet (for free), safe (for free) and flat screen sat TV as well as centrally controlled air conditioning (from June to September) and centrally controlled heating (from October to April). Bathroom with bathtub and shower. Towels are changed daily. Bed linen is changed daily (free of charge).

Superior Room (Balcony):
The rooms are equipped with double bed, baby cot (for free), tiled floor, kettle (for free), minibar (for a fee), internet (for free), safe (for free) and flat screen sat TV. Towels are changed daily. Bed linen is changed daily (free of charge).

Service Units

Board & Mealplan

Halfboard
- Includes Breakfast
- Includes Dinner

Facts

Honeymooners

- King Size Bed
- Flowers in Room
- Sparkling Wine in Room
- Fruit Basket in Room
- Honeymooners Discounts & Packages
- Wedding Packages

Sports

- Sports

Accommodation Fact Sheet

Kempinski San Lawrenz Resort

Kempinski San Lawrenz Resort,
Triq Ir-Rokon,
SLZ 1040, Saint Lawrence, Saint Lawrence, Malta
Phone: +356 22115200 Fax:
E-mail: reservations.sanlawrenz@kempinski.com
Website: https://www.kempinski.com/en/gozo/hotel-san-lawrenz/
GIATA: 33191

Code: AMTSMT229M
Search Code: AMTSMT229M
Type: Hotel
Class: Standard
Local Rating: 5 Star
Featured Rating: 5 Star

Destination: Malta
Handling: Malta Office
Group:
Chain:
Owner: SAN LAWRENZ OPERATORS, LTD.

Lat: 36.053356
Lng: 14.208412



facade

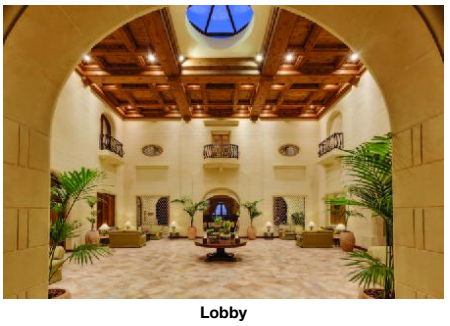

Lobby

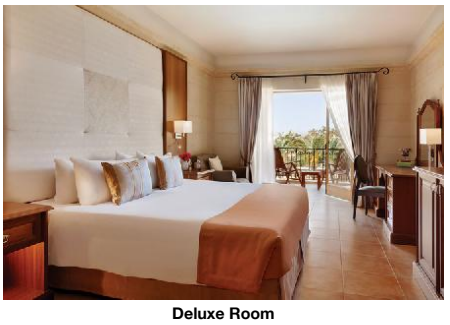

Deluxe Room



Deluxe Junior Suite



Junior Suite

Diving
- Diving Spot 2 km

Tennis
- Tennis Court extra fee
1
Hard, Flood Light Court
- Rental Service

Bathing Facilities

- Bathing Facilities

Swimming Pool
- Outdoor Pool 2
Freshwater
Separate
Open Seasonally: Yes
Jun
Oct
- Indoor Pool 1
Jan, Feb, Mar, Apr, May, Jun, Jul, Aug, Sep, Oct, Nov, Dec
Separate
Freshwater
Nov
Apr
- Sunshades at Pool free of charge
- Sunbeds at Pool free of charge
- Mattresses at Pool free of charge
- Towels at Pool free of charge
- Whirlpool

Business & Congress

- Business & Congress

General Facilities
- Conference Room 4
265 sq m
- Reception Desk

Seatings
- Boardroom Style free of charge
100
- Classroom Style free of charge
160
- Reception Style free of charge
400
- Theatre Style free of charge
300

Technical Equipment
- Internet Access
- Video Beamer
- Overhead Projector

Services
- Catering Service

Disability Friendly

- Disability Friendly

Entrance
- Ramp/Level Access
- Door Type Manual

Lift
- Wheelchair Suitable
- Handrail in Lift

Bathroom
- Shower/Tub Roll-In Shower

Environmental Commitment

- Environmental Commitment

Hotel
- Environmental Certification
- Building Design Natural materials, Materials from the area
- Conservation for maintenance
- Energy Conservation
- Free of Plastics
- Fresh-Air Exchange System
- Green Energy Solar panels
- Hotel Recycle Bins
- LED Lighting
- Selective waste collection
- Water Conservation

Room
- Environmental Cleaning
- Organic Cotton Towels and Linens
- Towel Re-use Program
- Sheet Re-use Program

Food&Beverage
- Local and Seasonal Foods

Food & Beverage

- Food & Beverage

Dining Room
- Air-Conditioning
- With Terrace

Restaurants
- No. of Restaurants: 4
- Main Restaurant: Buffet, A la Carte
19:00 - 22:30
- Local/National Restaurant
- Italian Restaurant
- Mediterranean Restaurant

Bars
- No. of Bars: 1
- Bistro Bar
- Cafeteria

Beverage
- Water & Softdrinks
- Coffee & Tea
- Beer
- Wine
- National Spirits

Accommodation Fact Sheet

Kempinski San Lawrenz Resort

Kempinski San Lawrenz Resort,
Triq Ir-Rokon,
SLZ 1040, Saint Lawrence, Saint Lawrence, Malta
Phone: +356 22115200 Fax:
E-mail: reservations.sanlawrenz@kempinski.com
Website: https://www.kempinski.com/en/gozo/hotel-san-lawrenz/
GIATA: 33191

Code: AMTSMT229M
Search Code: AMTSMT229M
Type: Hotel
Class: Standard
Local Rating: 5 Star
Featured Rating: 5 Star

Destination: Malta
Handling: Malta Office
Group:
Chain:
Owner: SAN LAWRENZ OPERATORS, LTD.

Lat: 36.053356
Lng: 14.208412



Junior Suite-Bathroom

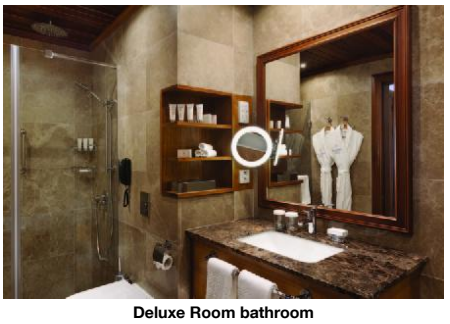

Deluxe Room bathroom

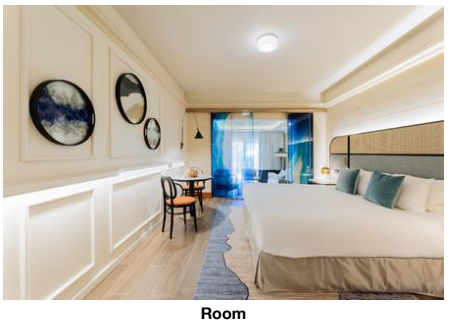

Room

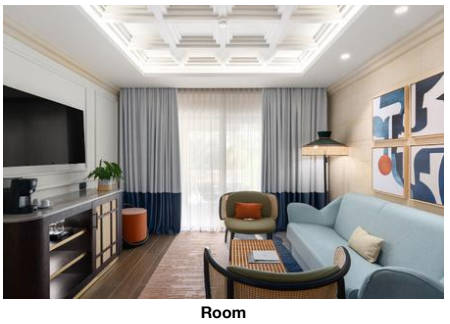

Room

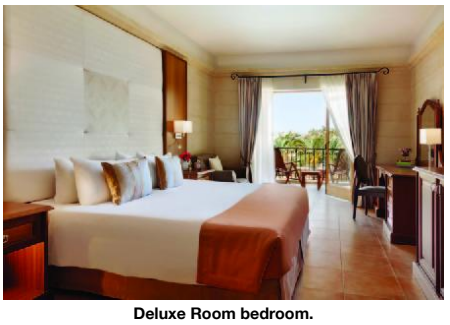

Deluxe Room bedroom.

Special Food & Beverage
- Vegetarian Food
- Gluten Free Food
- Halal Food

Breakfast
- Breakfast Type: Breakfast Buffet, A la Carte, Continental, American 07:30 - 10:30

Lunch
- Main Course: A la Carte
- Starters: A la Carte
- Salads: A la Carte
- Dessert: A la Carte

Dinner
- Main Course: Buffet, A la Carte 19:30 - 21:30
- Starters: Buffet, A la Carte
- Salads: Buffet, A la Carte
- Dessert: Buffet, A la Carte

Hotel Facilities

- Hotel Facilities

General Facilties
- Lobby
- Reception
- Air-Conditioning: Central
- Elevator: 3
- Lounge
- TV Lounge: SAT TV

Guest Amenities
- Wi-Fi: Wi-Fi/HotSpots (free)
- Room Service: extra fee
- Luggage Storage
- Currency Exchange
- Hotel Safe: free of charge
- Laundry Service: extra fee
- Wake Up Calls
- Concierge: free of charge
- Maid Service: free of charge

Parking Facilities
- Car Park: free of charge
- Garage: free of charge

Shuttle Services
- Shuttle to the Beach: free of charge
- Shuttle to the City-Centre: free of charge

Rentals
- Bike Rental: extra fee
- Motorbike Rental
- Car Rental

Leisure Facilities

- Leisure Facilities

Family Facilities
- Child Pool
- Child Animation: Daily 10:00 - 18:00 May Sep

Activities
- Gaming Room
- Squash
- Fitness Room: 10:00 - 18:00

Locations & Distances

- Locations & Distances

Cities
- City 1: Victoria 4 km 10 min
- City 2: San LAwrenz 1 km 5 min

Recreation Area
- Beach: Ramla Bay 10 km
- Sea: Dwejra Inland sea 2 km

Public Transport
- Public Bus Stop: 500 m

Sport Locations
- Tennis Court: 25 m

Medical Locations
- Hospital: 5 km
- Pharmacy: 500 m
- Doctor: 0 km
- Dentist: 4 km

Other Locations
- Town Centre: 2 km
- Tourist Center: 5 km
- Restaurants/Bars: 2 km
- Theatre: 4 km
- Supermarket: 250 m
- Shopping Center: 5 km
- Attraction 1: Ggantija Temples 8 km
- Attraction 2: Citadel 6 km

Object Information

- Object Information

Property
- Construction Year: 1999
- Last Renovation: 2019 Rooms
- No. Floors (max): 6
- Total Units/Rooms: 137
- Total Beds: 275
- Terrace: 1700 sq km
- Architectural Style: mediterranean
- Voltage: 220 V, 240 V

Reception
- Reception: 24h Service: Yes 24h Service
- Languages Spoken: English, German, Spanish, Italian, Russian, Hungarian, Maltese

Policies
- Check-In Time: 15:00
- Check-Out Time: 12:00
- Payment Type: American Express, Euro/ Master Card, Visa Card
- Pets Allowed: No
- Groups Allowed: Yes
- Hen/Stag Parties: Yes

Kempinski San Lawrenz Resort

Kempinski San Lawrenz Resort,
Triq Ir-Rokon,
SLZ 1040, Saint Lawrence, Saint Lawrence, Malta
Phone: +356 22115200 Fax:
E-mail: reservations.sanlawrenz@kempinski.com
Website: https://www.kempinski.com/en/gozo/hotel-san-lawrenz/

GIATA: 33191

Code:	AMTSMT229M	Destination:	Malta		
Search Code:	AMTSMT229M	Handling:	Malta Office		
Type:	Hotel	Group:			
Class:	Standard	Chain:			
Local Rating:	5 Star	Owner:	SAN LAWRENZ OPERATORS, LTD.	Lat:	36.053356
Featured Rating:	5 Star			Lng:	14.208412



Room

- Smoking Allowed: In Signed Areas

Themes

- Themes

Target Group

- Business People
- Honeymooners

Hotel Type

- Resort Hotel
- SPA Hotel

Wellness & Health

- Wellness & Health

Health

- Sauna		- Massage	extra fee
- Whirlpool	free of charge	- Wellness Shower	
- SPA	16 - 99 09:00 - 21:00 Jan, Feb, Mar, Apr, May, Jun, Jul, Aug, Sep, Oct, Nov, Dec	- Heat Treatment	
- Antistress Therapy			

Beauty & Relaxation

- Relaxation Room	free of charge	- Steam Bath	free of charge
- Hamam-Turkish Bath	free of charge		

Incidents & Errata

Incidents

Renovations - Rooms	Comment: refurbishment programme has now been completed - meaning that refurbished a total of 77 rooms in south wing

Errata

Mandatory Deposit

Tax Payable Locally	Currency: EUR type: eco tax charge cycle: per Person per Night

Points of interest (Saint Lawrence)

Main Locations

Additional Airport: Malta Seaport (Distance 0.00Km, 0.00min)
Main Airport: Malta Airport (Distance 45.00Km, 120.00min)

Kempinski San Lawrenz Resort

Kempinski San Lawrenz Resort,
Triq Ir-Rokon,
SLZ 1040, Saint Lawrence, Saint Lawrence, Malta
Phone: +356 22115200 Fax:
E-mail: reservations.sanlawrenz@kempinski.com
Website: https://www.kempinski.com/en/gozo/

Code:	AMTSMT229M	Destination:	Malta		
Search Code:	AMTSMT229M	Handling:	Malta Office		
Type:	Hotel	Group:			
Class:	Standard	Chain:			
Local Rating:	5 Star	Owner:	SAN LAWRENZ OPERATORS, LTD.	Lat:	36.053356
Featured Rating:	5 Star			Lng:	14.208412

Image Route:

http://tkimages.axisdata.net/ImageConverter.php?size=display&height=300&hotel=AMTSMT229M&filename=AMTSMT229M_1053574.jpg - Pool
http://tkimages.axisdata.net/ImageConverter.php?size=display&height=300&hotel=AMTSMT229M&filename=AMTSMT229M_1053576.jpg - Indoor Pool
http://tkimages.axisdata.net/ImageConverter.php?size=display&height=300&hotel=AMTSMT229M&filename=AMTSMT229M_1053590.jpg - Hotel exterior
http://tkimages.axisdata.net/ImageConverter.php?size=display&height=300&hotel=AMTSMT229M&filename=AMTSMT229M_1400720.jpg - Garden Restaurant
http://tkimages.axisdata.net/ImageConverter.php?size=display&height=300&hotel=AMTSMT229M&filename=AMTSMT229M_1053536.jpg - Exterior view
http://tkimages.axisdata.net/ImageConverter.php?size=display&height=300&hotel=AMTSMT229M&filename=AMTSMT229M_1053546.jpg - facade
http://tkimages.axisdata.net/ImageConverter.php?size=display&height=300&hotel=AMTSMT229M&filename=AMTSMT229M_1053558.jpg - Lobby
http://tkimages.axisdata.net/ImageConverter.php?size=display&height=300&hotel=AMTSMT229M&filename=AMTSMT229M_1053560.jpg - Deluxe Room
http://tkimages.axisdata.net/ImageConverter.php?size=display&height=300&hotel=AMTSMT229M&filename=AMTSMT229M_1053562.jpg - Deluxe Junior Suite
http://tkimages.axisdata.net/ImageConverter.php?size=display&height=300&hotel=AMTSMT229M&filename=AMTSMT229M_1053564.jpg - Junior Suite
http://tkimages.axisdata.net/ImageConverter.php?size=display&height=300&hotel=AMTSMT229M&filename=AMTSMT229M_1053566.jpg - Junior Suite-Bathroom
http://tkimages.axisdata.net/ImageConverter.php?size=display&height=300&hotel=AMTSMT229M&filename=AMTSMT229M_1053570.jpg - Deluxe Room bathroom
http://tkimages.axisdata.net/ImageConverter.php?size=display&height=300&hotel=AMTSMT229M&filename=AMTSMT229M_1618848.jpg - Room
http://tkimages.axisdata.net/ImageConverter.php?size=display&height=300&hotel=AMTSMT229M&filename=AMTSMT229M_1618846.jpg - Room
http://tkimages.axisdata.net/ImageConverter.php?size=display&height=300&hotel=AMTSMT229M&filename=AMTSMT229M_1053568.jpg - Deluxe Room bedroom.
http://tkimages.axisdata.net/ImageConverter.php?size=display&height=300&hotel=AMTSMT229M&filename=AMTSMT229M_1618850.jpg - Room