Accommodation Fact Sheet

Kleopatra Blue Hawaii

Saray Mh. M. Sukru Ulusoy Cd.
No: 2 Alanya/Antalya
07400, Antalya, Alanya, Turkey
Phone: +90-242-5126969 Fax:
E-mail: info@bluehawaihotel.com
Website: http://bluehawaihotel.com/
GIATA: 12284

Code:	AMTSTR0WME	Destination:	Turkish Riviera		
Search Code:	AYTEURO	Handling:	Open Turizm Seyahat - Antalya Office		
Type:	Hotel	Group:			
Class:	Standard	Chain:			
Local Rating:	3,5 Star	Owner:	OZOGUZLAR TURZ.G.T.E.T.INS.SAN TIC.LTD.STI	Lat:	36.548336
Featured Rating:	3,5 Star			Lng:	31.982728

Photo Gallery

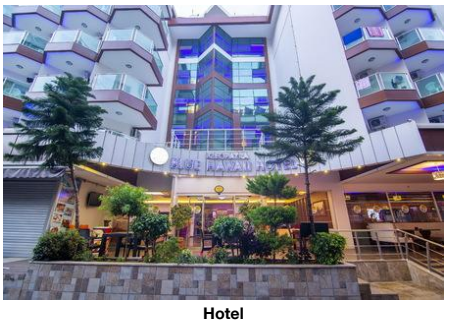

Hotel



Hotel

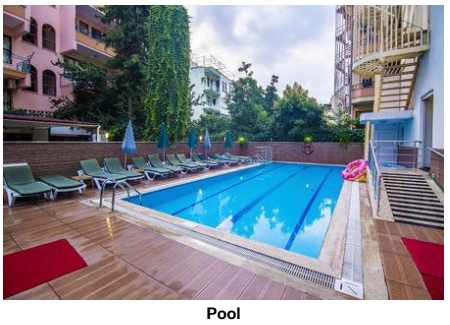

Pool



Lobby



Lobby

Descriptions

General description:
The hotel Kleopatra Blue Hawaii is around 135 km from Antalya. A sandy beach is around 50 m from the hotel. At the beach, there are sun umbrellas and sun loungers for a fee. The nearest shopping facilities are located approx. 500 m from the hotel, a supermarket can be reached after around 300 m. It is 500 m from the hotel to the nearest bars and restaurants. Also the nearest disco is around 500 m away. The following attractions can be reached from the hotel: Alanya Castle (approx. 4 km away). For mobility during your holiday, there are a taxi rank (around 20 m away) and a car rental company. The airport (AYT) is approx. 122 km away. Another airport (GZP) is located approx. 42 km away.

Amenities:
The 5-storey charming hotel has 58 rooms. It is equipped with a 24h reception (check-in from 14:00, check-out until 12:00), a lobby, a lift, an air conditioning, a safe (for a fee), a coiffeur, a shop as well as a parking area (for free). You will be warmly welcomed in both the hotel's bars. WiFi is available for free. Room cleaning is free of charge. Room service, laundry / ironing service and medical service are available for a fee.

Pool:
In the outdoor area of the hotel you will find one fresh water pool with a separate children´s pool. Here, there are sun loungers and sun umbrellas for free available.

Meals:
Breakfast (from 08:00 - 10:00) from the buffet. Half board: breakfast and dinner.

Sport and Leisure:
Sauna and hamam free of charge. Massages available for a fee.

Additional information:
Additional fees may apply for certain facilities, amenities or activities. Some services depend on the local climatic conditions and the season. Languages spoken: English, German and Turkish. Accepted methods of payment: Visa and Euro / MasterCard.

Service Units

Board & Mealplan

Halfboard
- Includes Breakfast
- Includes Dinner

Facts

Bathing Facilities

- Bathing Facilities

Swimming Pool

- Outdoor Pool	1 65 Freshwater Separate Open Seasonally: Yes	- Sunshades at Pool	free of charge
- Sunbeds at Pool	free of charge		

Beach

- Beach Type:	sand	- Route to Beach:	footpath
- Public Beach		- Sunshades on Beach	extra fee
- Sunbeds on Beach	extra fee	- Mattresses on Beach	extra fee

Disability Friendly

- Disability Friendly

Rooms w. Disabled Facilities

- No. of Rooms	1

Food & Beverage

- Food & Beverage

Dining Room

- Air-Conditioning		- With Terrace	
- Smoking Allowed:	In Signed Areas		

Restaurants

- Main Restaurant:	Buffet

Bars

- No. of Bars:	2	- Beach Bar	09:00 - 20:00

Breakfast

- Breakfast Type:	Breakfast Buffet 08:00 - 10:00	- Extras w. Charge	

Dinner

- Main Course	Buffet 19:00 - 20:30	- Extras w. Charge	

Hotel Facilities

- Hotel Facilities

General Facilties

- Lobby		- Reception	
- Air-Conditioning		- Elevator	1

Accommodation Fact Sheet

Kleopatra Blue Hawaii

Saray Mh. M. Sukru Ulusoy Cd.
No: 2 Alanya/Antalya
07400, Antalya, Alanya, Turkey
Phone: +90-242-5126969 Fax:
E-mail: info@bluehawaihotel.com
Website: http://bluehawaihotel.com/
GIATA: 12284

Code: AMTSTR0WME
Search Code: AYTEURO
Type: Hotel
Class: Standard
Local Rating: 3,5 Star
Featured Rating: 3,5 Star

Destination: Turkish Riviera
Handling: Open Turizm Seyahat - Antalya Office
Group:
Chain:
Owner: OZOGUZLAR TURZ.G.T.E.T.INS.SAN TIC.LTD.STI

Lat: 36.548336
Lng: 31.982728



Spa and wellness

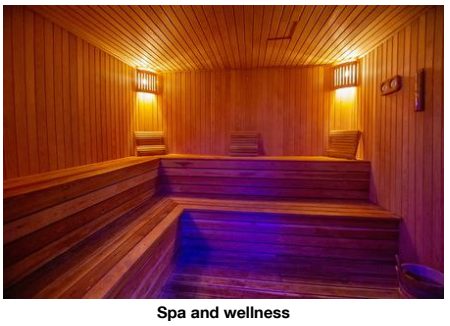

Spa and wellness

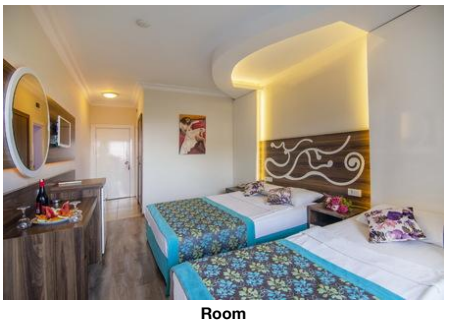

Room



Room



Room

- Shops
- Coiffeur

Guest Amenities

- Wi-Fi	Wi-Fi/HotSpots (free)	- Room Service	extra fee 24h Service
- Hotel Safe	extra fee	- Laundry Service	extra fee
- Ironing Service	extra fee	- Medical Service	extra fee
- Wake Up Calls		- Maid Service	free of charge Daily

Parking Facilities

- Car Park: free of charge

Rentals

- Car Rental

Locations & Distances

- Locations & Distances

Cities

- City 1: Antalya, 135 km

Recreation Area

- Beach	Kleopatra 50 m	- Sea	50 m
- River	Dim River 11 km		

Public Transport

- Taxi Stand: 20 m

Other Locations

- Town Centre	500 m	- Restaurants/Bars	500 m
- Disco/Nightlife	500 m	- Supermarket	300 m
- Shopping Center	500 m	- Attraction 1:	Alanya Castle 4 km

Object Information

- Object Information

Property

- Construction Year:	1992	- Last Renovation:	2014 Partial
- No. Buildings:	1	- No. Floors (max):	5
- Total Units/Rooms:	58	- Total Beds:	120
- Voltage:	220 V		

Reception

- Reception	24h Service	- Languages Spoken	English, German, Turkish

Policies

- Check-In Time:	14:00	- Check-Out Time:	12:00
- Payment Type:	Euro/Master Card, Visa Card	- Pets Allowed:	No
- Smoking Allowed:	In Signed Areas		

Themes

- Themes

Hotel Type

- Charming Hotel
- Family Hotel

Wellness & Health

- Wellness & Health

Health

- Sauna	free of charge	- Massage	extra fee

Beauty & Relaxation

- Special Offers for Hotel Guests		- Hamam-Turkish Bath	free of charge

Points of interest (Damlatas)

Main Locations

Main Airport: Antalya Airport (Distance 122.00Km, 120.00min)
Additional Airport: Gazipasa Airport (Distance 42.00Km, 45.00min)

Accommodation Stock Sheet

Kleopatra Blue Hawaii

Saray Mh. M. Sukru Ulusoy Cd.
No: 2 Alanya/Antalya
07400, Antalya, Alanya, Turkey
Phone: +90-242-5126969 Fax:
E-mail: info@bluehawaihotel.com
Website: http://bluehawaihotel.com/
GIATA: 12284

Code:	AMTSTR0WME	Destination:	Turkish Riviera		
Search Code:	AYTEURO	Handling:	Open Turizm Seyahat - Antalya Office		
Type:	Hotel	Group:			
Class:	Standard	Chain:			
Local Rating:	3,5 Star	Owner:	OZOGUZLAR TURZ.G.T.E.T.INS.SAN TIC.LTD.STI	Lat:	36.548336
Featured Rating:	3,5 Star			Lng:	31.982728

Image Route:

http://tkimages.axisdata.net/ImageConverter.php?size=display&height=300&hotel=AMTSTR0WME&filename=AMTSTR0WME_1269276.jpg - Hotel
http://tkimages.axisdata.net/ImageConverter.php?size=display&height=300&hotel=AMTSTR0WME&filename=AMTSTR0WME_1269278.jpg - Hotel
http://tkimages.axisdata.net/ImageConverter.php?size=display&height=300&hotel=AMTSTR0WME&filename=AMTSTR0WME_1269280.jpg - Pool
http://tkimages.axisdata.net/ImageConverter.php?size=display&height=300&hotel=AMTSTR0WME&filename=AMTSTR0WME_1269282.jpg - Lobby
http://tkimages.axisdata.net/ImageConverter.php?size=display&height=300&hotel=AMTSTR0WME&filename=AMTSTR0WME_1269284.jpg - Lobby
http://tkimages.axisdata.net/ImageConverter.php?size=display&height=300&hotel=AMTSTR0WME&filename=AMTSTR0WME_1269286.jpg - Spa and wellness
http://tkimages.axisdata.net/ImageConverter.php?size=display&height=300&hotel=AMTSTR0WME&filename=AMTSTR0WME_1269288.jpg - Spa and wellness
http://tkimages.axisdata.net/ImageConverter.php?size=display&height=300&hotel=AMTSTR0WME&filename=AMTSTR0WME_1269290.jpg - Room
http://tkimages.axisdata.net/ImageConverter.php?size=display&height=300&hotel=AMTSTR0WME&filename=AMTSTR0WME_1269292.jpg - Room
http://tkimages.axisdata.net/ImageConverter.php?size=display&height=300&hotel=AMTSTR0WME&filename=AMTSTR0WME_1269294.jpg - Room