Accommodation Fact Sheet

Kleopatra Micador Otel

Saray Sok.,
Mehmet Akif Ersoy Cad., No:26
07400, Alanya, Alanya, Turkey
Phone: +90-242-5129374 Fax: +90-242-5129314
E-mail: info@micadorhotel.com
Website: http://micadorhotel.com/
GIATA: 35295

Code:	AMTSTR0WUI
Search Code:	AYTMIC
Type:	Hotel
Class:	Standard
Local Rating:	4 Star
Featured Rating:	4 Star

Destination:	Turkish Riviera
Handling:	Open Turizm Seyahat - Antalya Office
Group:	
Chain:	
Owner:	SIDIKOGLU INS. TUR. TIC. LTD.STI.

Lat: 36.551242
Lng: 31.982981

Photo Gallery



Hotel



Pool

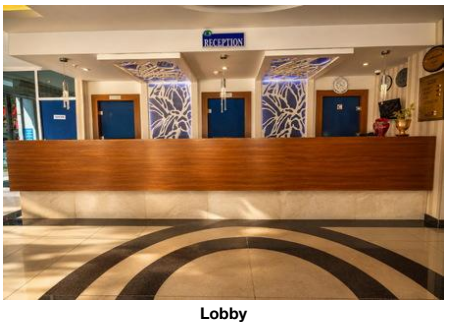

Lobby

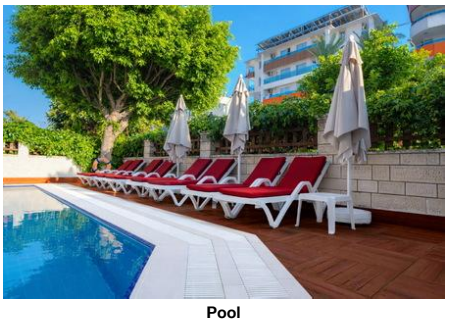

Pool

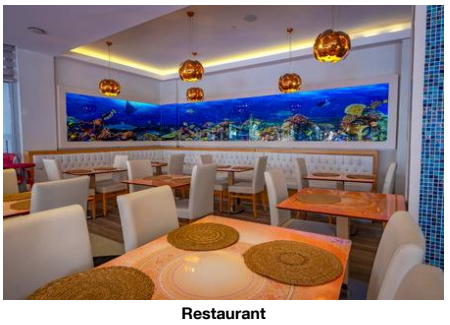

Restaurant

Descriptions

The hotel Kleopatra Micador Otel is located approx. 200 m from the hotel´s own sandy/shingle beach. At the beach are sun umbrellas and sun loungers free of charge available. The town Antalya is around 130 km away. The following attractions can be reached from the hotel: Alanya Castle (approx. 1 km away), Red Tower (approx. 800 m away) and Damlatas Cave (approx. 350 m away). For medical treatment in emergencies there is a hospital around 500 m away. The airport (AYT) is approx. 125 km away. Another airport (GZP) is located approx. 43 km away.

The charming hotel has 85 rooms in total. It is equipped with a 24h reception (check-in from 14:00, check-out until 12:00), a lobby with bar, 2 lifts as well as an air conditioning. WiFi can be used by hotel guests for a fee. Room cleaning is free of charge. Laundry / ironing service and medical service are available for a fee.

In the outdoor area of the hotel you will find one fresh water pool with a children´s pool. Here, there are sun umbrellas and sun loungers for free available.

Breakfast (from 08:00 - 10:00) from the buffet. All inclusive: Soft drinks (10:00 - 23:00), coffee and tea (10:00 - 23:00), cakes and pastries (16:00 - 17:00), beer (10:00 - 23:00), wine (10:00 - 23:00) and national alcoholic drinks (10:00 - 23:00).

Sports and entertainment: Darts (where applicable, for a fee), table tennis (where applicable, for a fee) and beach volleyball. Wellness: Sauna, hamam and massages available for a fee.

Additional fees may apply for certain facilities, amenities or activities. Some services depend on the local climatic conditions and the season. Languages spoken: English, German and Turkish. Accepted methods of payment: Euro / MasterCard and Visa.

General description:
Approx. 200 m from the hotel´s own sandy/shingle beach is situated the hotel Kleopatra Micador Otel. At the beach are sun umbrellas and sun loungers for a fee available. The town Antalya is around 130 km away. The following attractions can be reached from the hotel: Alanya Castle (approx. 1 km away), Red Tower (approx. 800 m away) and Damlatas Cave (approx. 350 m away). For medical treatment in emergencies there is a hospital around 500 m away. The airport (AYT) is approx. 125 km away. Another airport (GZP) is located approx. 43 km away.

Amenities:
The charming hotel has 85 rooms in total. It offers its guests a 24h reception (check-in from 14:00, check-out until 12:00), a lobby with bar, 2 lifts and air conditioning. WiFi can be used by hotel guests for a fee. Room cleaning is free of charge. Laundry / ironing service and medical service are available for a fee.

Pool:
In the outdoor area of the hotel you will find one fresh water pool with a children´s pool. Here, there are sun umbrellas and sun loungers for free available.

Meals:
Breakfast (from 08:00 - 10:00) from the buffet. All inclusive: Soft drinks (10:00 - 23:00), coffee and tea (10:00 - 23:00), cakes and pastries (16:00 - 17:00), beer (10:00 - 23:00), wine (10:00 - 23:00) and national alcoholic drinks (10:00 - 23:00).

Sport and Leisure:
Sports and entertainment: Darts (where applicable, for a fee), table tennis (where applicable, for a fee) and beach volleyball. Wellness: Sauna, hamam and massages available for a fee.

Additional information:
Additional fees may apply for certain facilities, amenities or activities. Some services depend on the local climatic conditions and the season. Languages spoken: English, German and Turkish. Accepted methods of payment: Euro / MasterCard and Visa.

Double Standard Room:
The rooms are equipped with laminate, minibar (where applicable, for a fee), internet (for a fee), safe (for a fee) and flat screen sat TV as well as individually adjustable air conditioning. Towels are changed.

SingleUse Standard Room:
The rooms are equipped with laminate, minibar (where applicable, for a fee), internet (for a fee), safe (for a fee) and flat screen sat TV as well as individually adjustable air conditioning. Towels are changed.

Service Units

Board & Mealplan

All-Inclusive

- Cake & Pastries	Service Hours: 16:00 - 17:00 - Coffee & Tea	Service Hours: 10:00 - 23:00
- Softdrinks	Service Hours: 10:00 - 23:00 - Wine	Service Hours: 10:00 - 23:00
- Beer	Service Hours: 10:00 - 23:00 - Local Spirits	Service Hours: 10:00 - 23:00

Facts

Sports

Accommodation Fact Sheet

Kleopatra Micador Otel

Saray Sok.,
Mehmet Akif Ersoy Cad., No:26
07400, Alanya, Alanya, Turkey
Phone: +90-242-5129374 Fax: +90-242-5129314
E-mail: info@micadorhotel.com
Website: http://micadorhotel.com/
GIATA: 35295

Code: AMTSTR0WUI
Search Code: AYTMIC
Type: Hotel
Class: Standard
Local Rating: 4 Star
Featured Rating: 4 Star

Destination: Turkish Riviera
Handling: Open Turizm Seyahat - Antalya Office
Group:
Chain:
Owner: SIDIKOGLU INS. TUR. TIC. LTD.STI.

Lat: 36.551242
Lng: 31.982981



Reception



Restaurant



Bar

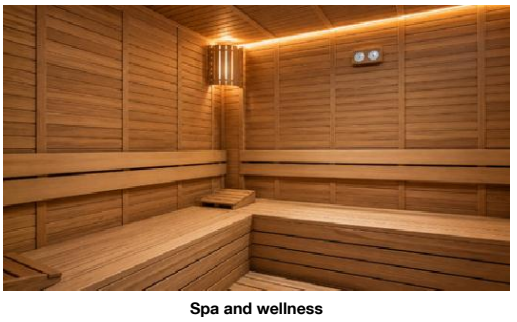

Spa and wellness

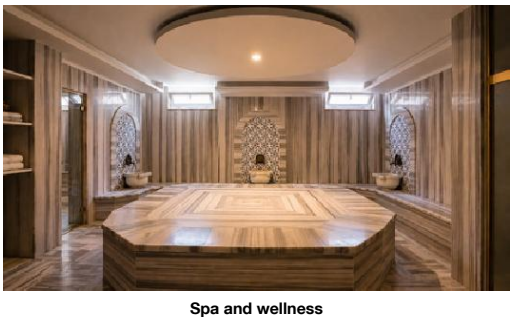

Spa and wellness

- Sports

Other Sports
- Beach volleyball

Bathing Facilities

- Bathing Facilities

Swimming Pool

- Outdoor Pool	1 Freshwater Open Seasonally: Yes	- Sunshades at Pool	free of charge
- Sunbeds at Pool	free of charge	- Mattresses at Pool	free of charge

Beach

- Beach Type:	sand, gravel	- Route to Beach:	footpath
- Hotel Private Beach		- Sunshades on Beach	extra fee
- Sunbeds on Beach	extra fee	- Mattresses on Beach	extra fee

Business & Congress

- Business & Congress

General Facilities

- Conference Room	1

Disability Friendly

- Disability Friendly

Rooms w. Disabled Facilities

- No. of Rooms	1

Food & Beverage

- Food & Beverage

Dining Room

- Air-Conditioning in Dining Room	- With Terrace

Restaurants

- Main Restaurant:	Buffet

Bars

- Lobby Bar	- Beach Bar

Breakfast

- Breakfast Type:	Breakfast Buffet 08:00 - 10:00

Lunch

- Main Course	Buffet 12:30 - 14:00

Dinner

- Main Course	Buffet 19:00 - 21:00

Hotel Facilities

- Hotel Facilities

General Facilties

- Lobby		- Reception	
- Air-Conditioning in Common Areas		- Elevator	2
- TV Lounge	SAT TV, Flat Screen		

Guest Amenities

- Wi-Fi	Wi-Fi/HotSpots (extra fee), Internet Café	- Laundry Service	extra fee
- Ironing Service	extra fee	- Medical Service	extra fee
- Wake Up Calls		- Maid Service	free of charge Daily

Leisure Facilities

- Leisure Facilities

Family Facilities
- Child Pool

Activities

- Darts	- Table Tennis

Locations & Distances

- Locations & Distances

Cities

- City 1:	Antalya 130 km		

Recreation Area

- Beach	200 m	- Sea	200 m
- River	Dim River 11 km		

Medical Locations

- Hospital	500 m

Other Locations

- Town Centre	500 m	- Attraction 1:	Alanya Castle 1 km
- Attraction 2:	Red Tower 800 m	- Attraction 3:	Damlatas Cave 350 m

Object Information

Accommodation Fact Sheet

Kleopatra Micador Otel

Saray Sok.,
Mehmet Akif Ersoy Cad., No:26
07400, Alanya, Alanya, Turkey
Phone: +90-242-5129374 Fax: +90-242-5129314
E-mail: info@micadorhotel.com
Website: http://micadorhotel.com/
GIATA: 35295

Code:	AMTSTR0WUI	Destination:	Turkish Riviera		
Search Code:	AYTMIC	Handling:	Open Turizm Seyahat - Antalya Office		
Type:	Hotel	Group:			
Class:	Standard	Chain:			
Local Rating:	4 Star	Owner:	SIDIKOGLU INS. TUR. TIC. LTD.STI.	Lat:	36.551242
Featured Rating:	4 Star			Lng:	31.982981

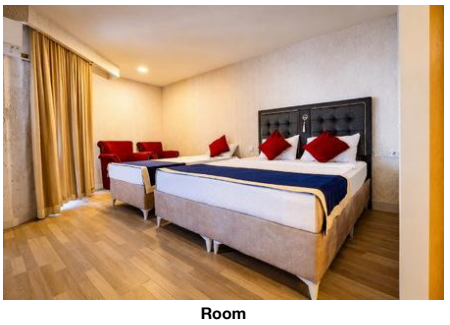

Room

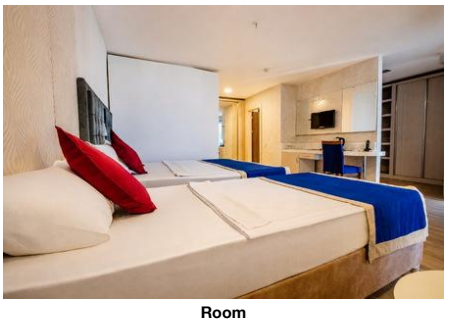

Room

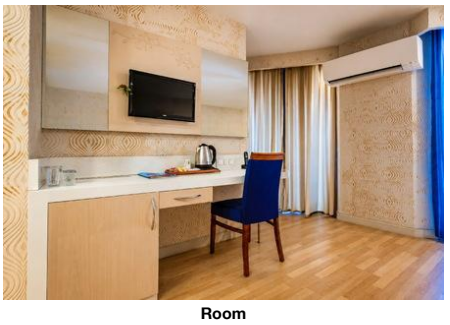

Room

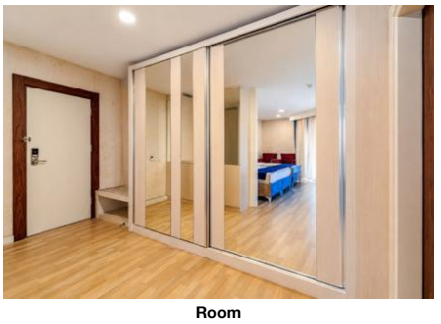

Room

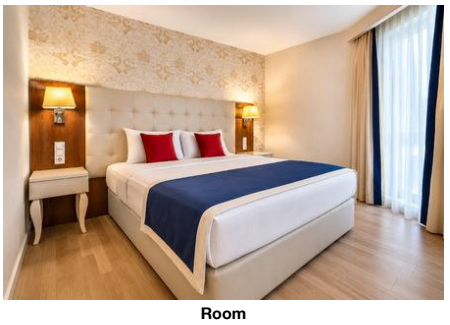

Room

- Object Information

Reception

- Reception	24h Service	- Languages Spoken	English, German, Turkish

Property

- Total Units/Rooms:	85	- Voltage:	220 V

Policies

- Check-In Time:	14:00	- Check-Out Time:	12:00
- Payment Type:	Euro/Master Card, Visa Card	- Pets Allowed:	No
- Groups Allowed:	Yes	- Smoking Allowed:	In Signed Areas

Themes

- Themes

Hotel Type

- Charming Hotel	- Family Hotel

Wellness & Health

- Wellness & Health

Health

- Sauna	extra fee	- Massage	extra fee

Beauty & Relaxation

- Special Offers for Hotel Guests		- Hamam-Turkish Bath	extra fee

Incidents & Errata

Errata

Seasonal Facilities	Comment: Meals open buffet service, but in less than 15 person,served on a plate

Points of interest (Alanya)

Main Locations

Main Airport: Antalya Airport (Distance 150.00Km, 122.00min)
Additional Airport: Gazipasa Airport (Distance 43.00Km, 44.00min)

Accommodation Fact Sheet

Kleopatra Micador Otel

Saray Sok.,
Mehmet Akif Ersoy Cad., No:26
07400, Alanya, Alanya, Turkey
Phone: +90-242-5129374 Fax: +90-242-5129314
E-mail: info@micadorhotel.com
Website: http://micadorhotel.com/
GIATA: 35295

Code:	AMTSTR0WUI
Search Code:	AYTMIC
Type:	Hotel
Class:	Standard
Local Rating:	4 Star
Featured Rating:	4 Star

Destination:	Turkish Riviera
Handling:	Open Turizm Seyahat - Antalya Office
Group:	
Chain:	
Owner:	SIDIKOGLU INS. TUR. TIC. LTD.STI.

Lat:	36.551242
Lng:	31.982981

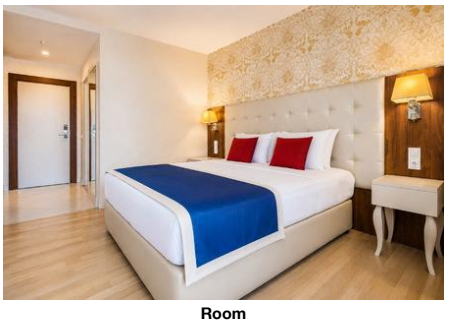

Room

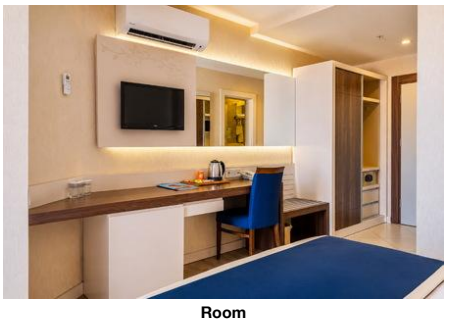

Room

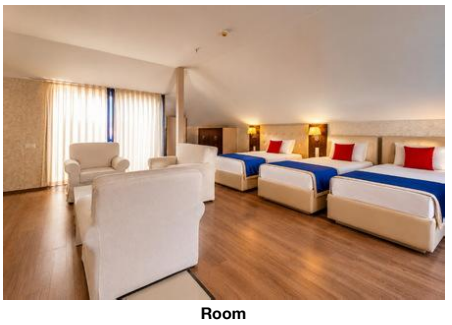

Room

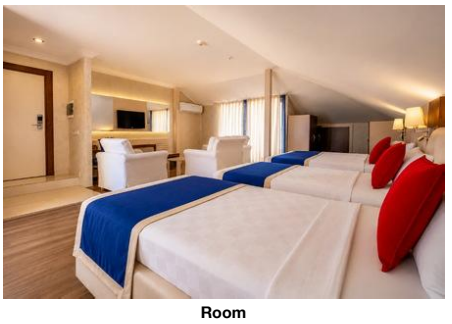

Room

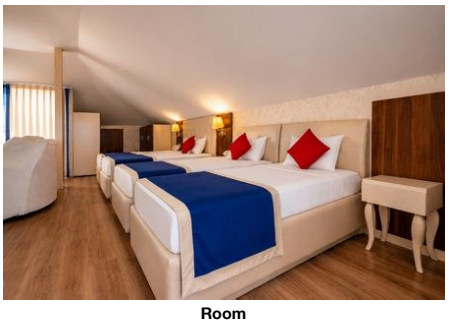

Room

Accommodation Fact Sheet

Kleopatra Micador Otel

Saray Sok.,
Mehmet Akif Ersoy Cad., No:26
07400, Alanya, Alanya, Turkey
Phone: +90-242-5129374 Fax: +90-242-5129314
E-mail: info@micadorhotel.com
Website: http://micadorhotel.com/
GIATA: 35295

Code:	AMTSTR0WUI
Search Code:	AYTMIC
Type:	Hotel
Class:	Standard
Local Rating:	4 Star
Featured Rating:	4 Star

Destination:	Turkish Riviera
Handling:	Open Turizm Seyahat - Antalya Office
Group:	
Chain:	
Owner:	SIDIKOGLU INS. TUR. TIC. LTD.STI.

Lat: 36.551242
Lng: 31.982981



Room

Accommodation Stock Sheet

Kleopatra Micador Otel

Saray Sok.,
Mehmet Akif Ersoy Cad., No:26
07400, Alanya, Alanya, Turkey
Phone: +90-242-5129374 Fax: +90-242-5129314
E-mail: info@micadorhotel.com
Website: http://micadorhotel.com/
GIATA: 35295

Code: AMTSTR0WUI
Search Code: AYTMIC
Type: Hotel
Class: Standard
Local Rating: 4 Star
Featured Rating: 4 Star

Destination: Turkish Riviera
Handling: Open Turizm Seyahat - Antalya Office
Group:
Chain:
Owner: SIDIKOGLU INS. TUR. TIC. LTD.STI.

Lat: 36.551242
Lng: 31.982981

Image Route:

http://tkimages.axisdata.net/ImageConverter.php?size=display&height=300&hotel=AMTSTR0WUI&filename=AMTSTR0WUI_1965878.jpg - Hotel
http://tkimages.axisdata.net/ImageConverter.php?size=display&height=300&hotel=AMTSTR0WUI&filename=AMTSTR0WUI_1965884.jpg - Pool
http://tkimages.axisdata.net/ImageConverter.php?size=display&height=300&hotel=AMTSTR0WUI&filename=AMTSTR0WUI_1965892.jpg - Lobby
http://tkimages.axisdata.net/ImageConverter.php?size=display&height=300&hotel=AMTSTR0WUI&filename=AMTSTR0WUI_1965890.jpg - Pool
http://tkimages.axisdata.net/ImageConverter.php?size=display&height=300&hotel=AMTSTR0WUI&filename=AMTSTR0WUI_1965896.jpg - Restaurant
http://tkimages.axisdata.net/ImageConverter.php?size=display&height=300&hotel=AMTSTR0WUI&filename=AMTSTR0WUI_1965898.jpg - Reception
http://tkimages.axisdata.net/ImageConverter.php?size=display&height=300&hotel=AMTSTR0WUI&filename=AMTSTR0WUI_1965902.jpg - Restaurant
http://tkimages.axisdata.net/ImageConverter.php?size=display&height=300&hotel=AMTSTR0WUI&filename=AMTSTR0WUI_1965904.jpg - Bar
http://tkimages.axisdata.net/ImageConverter.php?size=display&height=300&hotel=AMTSTR0WUI&filename=AMTSTR0WUI_1965906.jpg - Spa and wellness
http://tkimages.axisdata.net/ImageConverter.php?size=display&height=300&hotel=AMTSTR0WUI&filename=AMTSTR0WUI_1965908.jpg - Spa and wellness
http://tkimages.axisdata.net/ImageConverter.php?size=display&height=300&hotel=AMTSTR0WUI&filename=AMTSTR0WUI_1965912.jpg - Room
http://tkimages.axisdata.net/ImageConverter.php?size=display&height=300&hotel=AMTSTR0WUI&filename=AMTSTR0WUI_1965914.jpg - Room
http://tkimages.axisdata.net/ImageConverter.php?size=display&height=300&hotel=AMTSTR0WUI&filename=AMTSTR0WUI_1965918.jpg - Room
http://tkimages.axisdata.net/ImageConverter.php?size=display&height=300&hotel=AMTSTR0WUI&filename=AMTSTR0WUI_1965920.jpg - Room
http://tkimages.axisdata.net/ImageConverter.php?size=display&height=300&hotel=AMTSTR0WUI&filename=AMTSTR0WUI_1965922.jpg - Room
http://tkimages.axisdata.net/ImageConverter.php?size=display&height=300&hotel=AMTSTR0WUI&filename=AMTSTR0WUI_1965924.jpg - Room
http://tkimages.axisdata.net/ImageConverter.php?size=display&height=300&hotel=AMTSTR0WUI&filename=AMTSTR0WUI_1965928.jpg - Room
http://tkimages.axisdata.net/ImageConverter.php?size=display&height=300&hotel=AMTSTR0WUI&filename=AMTSTR0WUI_1965930.jpg - Room
http://tkimages.axisdata.net/ImageConverter.php?size=display&height=300&hotel=AMTSTR0WUI&filename=AMTSTR0WUI_1965934.jpg - Room
http://tkimages.axisdata.net/ImageConverter.php?size=display&height=300&hotel=AMTSTR0WUI&filename=AMTSTR0WUI_1965936.jpg - Room
http://tkimages.axisdata.net/ImageConverter.php?size=display&height=300&hotel=AMTSTR0WUI&filename=AMTSTR0WUI_1965938.jpg - Room