Accommodation Fact Sheet

La Benata Hotel (ex. Benata Hotel)

Örenşehir Mah. Köysokağı Sok. No:
578/1 PK:07600
07600, Kizilot, Side, Turkey
Phone: +90-242-7664666 Fax: +90-242-7664109
E-mail: reservation@labenatahotel.com
Website: www.labenata.com
GIATA: 143858

Code:	ATRAYT4BW6
Search Code:	AYTSSBC
Type:	Hotel
Class:	Standard
Local Rating:	5 Star
Featured Rating:	5 Star

Destination:	Turkish Riviera
Handling:	Open Turizm Seyahat - Antalya Office
Group:	Master
Chain:	
Owner:	BB OTELCILIK TURIZM TIC. LTD. STI

Lat: 36.670234
Lng: 31.644033

Photo Gallery

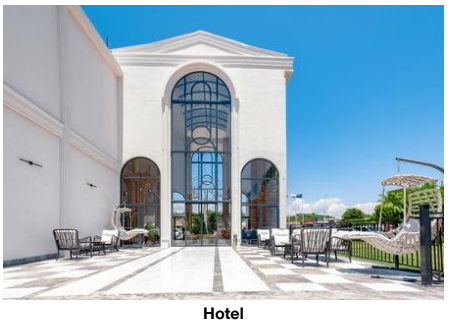

Hotel



Hotel



Beach

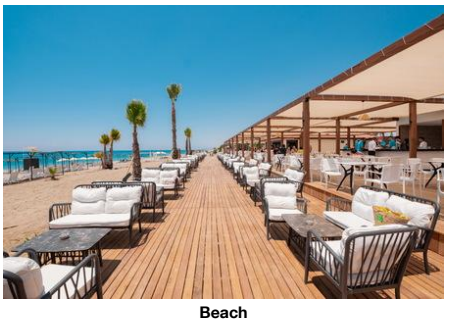

Beach



Pool

Descriptions

General description:
Approx. 50 m from the hotel´s own sandy/shingle beach is situated the hotel Benata Hotel. At the beach are sun umbrellas and sun loungers free of charge. The town Antalya is around 90 km away. The following attractions can be reached from the hotel: Side Ancient City (approx. 25 km away). For mobility there is a car rental company. The airport (AYT) is approx. 80 km away. Another airport (GZP) is located approx. 87 km away.

Amenities:
Completely renovated in 2023, the charming hotel has 171 rooms in total. It offers its guests a reception (check-in from 14:00, check-out until 12:00), a lobby with bar, air conditioning, a mini market, various other shops and discotheque. You can relax in good company in the hotel bar. WiFi is available for free. Room cleaning is free of charge. Room service, laundry / ironing service and medical service are available for a fee.

Pool:
In the outdoor area of the hotel you will find 2 fresh water pools with a separate children´s pool. Here, there are sun loungers and sun umbrellas for free available. A bar at the pool offers guests refreshing beverages.

Meals:
Breakfast (from 07:00 - 10:00) from the buffet.

Sport and Leisure:
Sports and entertainment: Darts (for free), table tennis (for free), fitness and aerobics. Sauna and hamam free of charge. Spa area and massages available for a fee. Entertainment for adults: evening shows. In the outside area of the hotel there is a play area for children. Child supervision: mini club for children (from 4 - 12 years), babysitting (for a fee) and activity programme for children from 4 - 12 years.

Additional information:
Additional fees may apply for certain facilities, amenities or activities. Some services depend on the local climatic conditions and the season. Languages spoken: English, German, Russian and Turkish. Accepted methods of payment: Euro / MasterCard and Visa.

Standard FamilyRoom (GardenView, With Jacuzzi):
With laminate, kettle (for free), minibar (where applicable, for a fee), internet (where applicable, for a fee), safe (where applicable, for a fee) and flat screen sat TV as well as individually adjustable air conditioning. Bathroom with shower.

2 Bedroom Select FamilyRoom:
With laminate, kettle (for free), minibar (where applicable, for a fee), internet (where applicable, for a fee), safe (where applicable, for a fee) and flat screen sat TV as well as individually adjustable air conditioning. Bathroom with shower.

Large Room:
With laminate, kettle (for free), minibar (where applicable, for a fee), internet (where applicable, for a fee), safe (where applicable, for a fee) and flat screen sat TV as well as individually adjustable air conditioning. Bathroom with shower.

Standard Room (GardenView, With Jacuzzi):
With laminate, kettle (for free), minibar (where applicable, for a fee), internet (where applicable, for a fee), safe (where applicable, for a fee) and flat screen sat TV as well as individually adjustable air conditioning. Bathroom with shower (room size: 27 m²).

Double Select Room:
With laminate, kettle (for free), minibar (where applicable, for a fee), internet (where applicable, for a fee), safe (where applicable, for a fee) and flat screen sat TV as well as individually adjustable air conditioning. Bathroom with shower.

SingleUse Select Room:
With laminate, kettle (for free), minibar (where applicable, for a fee), internet (where applicable, for a fee), safe (where applicable, for a fee) and flat screen sat TV as well as individually adjustable air conditioning. Bathroom with shower.

Service Units

Board & Mealplan

All-Inclusive Ultra
- Includes Breakfast
- Includes Dinner
- Late Breakfast
- Cake & Pastries
- Coffee & Tea
- Softdrinks
- Beer
- Welcome Drink
- Free Mini-Bar
- Includes Lunch
- Child menu
- Snacks
- Midnight Snacks
- Mineral Water
- Wine
- Local Spirits
- Free Wi-Fi

Facts

Honeymooners

- Flowers in Room
- Fruit Basket in Room
- Sparkling Wine in Room
- Romantic Room Decoration

Accommodation Fact Sheet

La Benata Hotel (ex. Benata Hotel)

Örenşehir Mah. Köysokağı Sok. No:
578/1 PK:07600
07600, Kizilot, Side, Turkey
Phone: +90-242-7664666 Fax: +90-242-7664109
E-mail: reservation@labenatahotel.com
Website: www.labenata.com
GIATA: 143858

Code: ATRAYT4BW6
Search Code: AYTSSBC
Type: Hotel
Class: Standard
Local Rating: 5 Star
Featured Rating: 5 Star

Destination: Turkish Riviera
Handling: Open Turizm Seyahat - Antalya Office
Group: Master
Chain:
Owner: BB OTELCILIK TURIZM TIC. LTD. STI

Lat: 36.670234
Lng: 31.644033



Pool

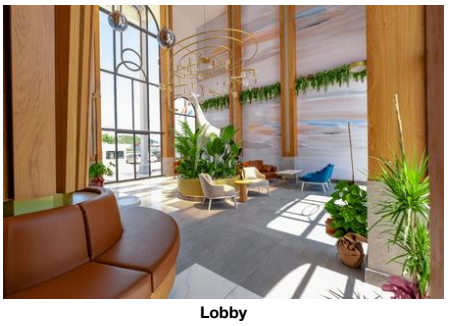

Lobby



Lobby



Restaurant

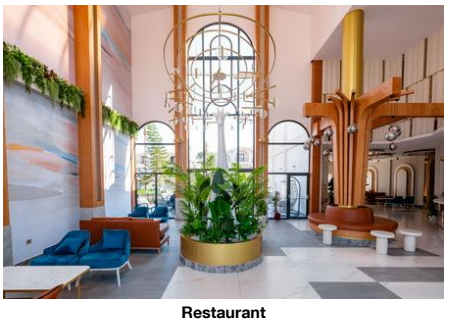

Restaurant

- Romantic Dining
- Honeymooners
Discounts & Packages

Bathing Facilities

- Bathing Facilities

Swimming Pool

- Outdoor Pool: 2, Freshwater, Separate, Open Seasonally: Yes
- Sunshades at Pool: free of charge
- Sunbeds at Pool: free of charge
- Water Slide

Beach

- Beach Type: sand, gravel
- Route to Beach: footpath
- Hotel Private Beach
- Blue Flag
- Sunshades on Beach: free of charge
- Sunbeds on Beach: free of charge

Food & Beverage

- Food & Beverage

Dining Room

- With Terrace

Restaurants

- Main Restaurant: Buffet
- Local/National Restaurant: 19:00 - 21:00
- International Restaurant: 19:00 - 21:00
- Italian Restaurant: 19:00 - 21:00
- A la Carte Fish Restaurant: 19:00 - 21:00

Bars

- Lobby Bar
- Bistro Bar
- Pool Bar
- Beach Bar

Breakfast

- Breakfast Type: Breakfast Buffet, 07:00 - 10:00
- Late Breakfast: 10:00 - 11:00

Lunch

- Main Course: Buffet, 12:30 - 14:00
- Dress Code: comfortable sportive

Dinner

- Main Course: Buffet, 19:00 - 21:00
- Dress Code: comfortable sportive

Hotel Facilities

- Hotel Facilities

General Facilties

- Lobby
- Reception
- Air-Conditioning
- Shops
- Mini Market
- Discotheque

Guest Amenities

- Wi-Fi: Wi-Fi/HotSpots (free)
- Room Service: extra fee, 24h Service
- Laundry Service: extra fee
- Ironing Service: extra fee
- Medical Service: extra fee
- Wake Up Calls
- Maid Service: free of charge, Daily

Rentals

- Car Rental

Leisure Facilities

- Leisure Facilities

Family Facilities

- Child Pool
- Child Animation: 04 - 12, free of charge
- Child Club: 04 - 12, free of charge
- Kids Playground
- Babysitting: extra fee
- Baby High Chairs
- Family Room

Activities

- Evening Shows
- Darts: free of charge
- Table Tennis: free of charge
- Aquagym: free of charge
- Fitness Room: free of charge
- Aerobic

Locations & Distances

- Locations & Distances

Cities

- City 1: Antalya, 90 km

Recreation Area

- Beach: 50 m
- Sea: 50 m

Other Locations

- Town Centre: 20 km
- Attraction 1: Side Ancient City, 25 km

Object Information

- Object Information

Property

- Last Renovation: 2023
- Total Units/Rooms: 171

Accommodation Fact Sheet

La Benata Hotel (ex. Benata Hotel)

Örenşehir Mah. Köysokağı Sok. No:
578/1 PK:07600
07600, Kizilot, Side, Turkey
Phone: +90-242-7664666 Fax: +90-242-7664109
E-mail: reservation@labenatahotel.com
Website: www.labenata.com
GIATA: 143858

Code:	ATRAYT4BW6	Destination:	Turkish Riviera		
Search Code:	AYTSSBC	Handling:	Open Turizm Seyahat - Antalya Office		
Type:	Hotel	Group:	Master		
Class:	Standard	Chain:			
Local Rating:	5 Star	Owner:	BB OTELCILIK TURIZM TIC. LTD. STI	Lat:	36.670234
Featured Rating:	5 Star			Lng:	31.644033

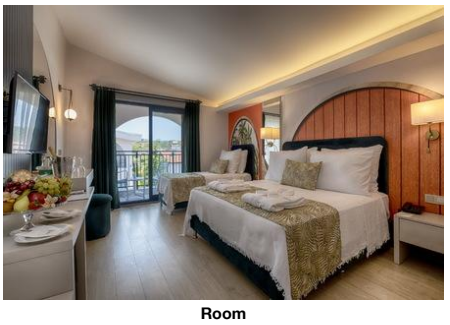

Room

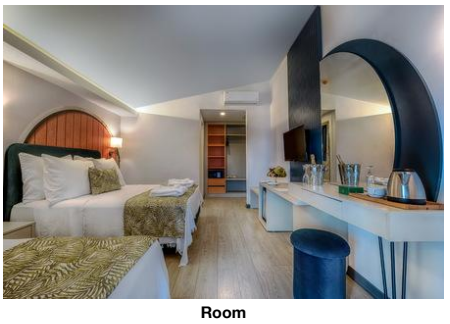

Room

Total

- Garden - Voltage: 220 V

Reception

- Reception 24h Service: Yes - Languages Spoken English, German, Russian, Turkish

Policies

- Check-In Time: 14:00 - Check-Out Time: 12:00
- Payment Type: Euro/Master Card, Visa Card - Pets Allowed: No
- Groups Allowed: Yes - Smoking Allowed: In Signed Areas

Themes

- Themes

Hotel Type

- Charming Hotel - Family Hotel

Wellness & Health

- Wellness & Health

Health

- Sauna free of charge - Massage extra fee
- SPA extra fee

Beauty & Relaxation

- Special Offers for Hotel Guests - Hamam-Turkish Bath free of charge

Points of interest (Kizilot)

Main Locations

Main Airport: Antalya Airport (Distance 80.00Km, 80.00min)
Additional Airport: Gazipasa Airport (Distance 87.00Km, 82.00min)

Accommodation Stock Sheet

La Benata Hotel (ex. Benata Hotel)

Örenşehir Mah. Köysokağı Sok. No:
578/1 PK:07600
07600, Kizilot, Side, Turkey
Phone: +90-242-7664666 Fax: +90-242-7664109
E-mail: reservation@labenatahotel.com
Website: www.labenata.com
GIATA: 143858

Code:	ATRAYT4BW6	Destination:	Turkish Riviera		
Search Code:	AYTSSBC	Handling:	Open Turizm Seyahat - Antalya Office		
Type:	Hotel	Group:	Master		
Class:	Standard	Chain:			
Local Rating:	5 Star	Owner:	BB OTELCILIK TURIZM TIC. LTD. STI	Lat:	36.670234
Featured Rating:	5 Star			Lng:	31.644033

Image Route:

http://tkimages.axisdata.net/ImageConverter.php?size=display&height=300&hotel=ATRAYT4BW6&filename=ATRAYT4BW6_1230348.jpg - Hotel
http://tkimages.axisdata.net/ImageConverter.php?size=display&height=300&hotel=ATRAYT4BW6&filename=ATRAYT4BW6_1230350.jpg - Hotel
http://tkimages.axisdata.net/ImageConverter.php?size=display&height=300&hotel=ATRAYT4BW6&filename=ATRAYT4BW6_1230352.jpg - Beach
http://tkimages.axisdata.net/ImageConverter.php?size=display&height=300&hotel=ATRAYT4BW6&filename=ATRAYT4BW6_1230354.jpg - Beach
http://tkimages.axisdata.net/ImageConverter.php?size=display&height=300&hotel=ATRAYT4BW6&filename=ATRAYT4BW6_1230356.jpg - Pool
http://tkimages.axisdata.net/ImageConverter.php?size=display&height=300&hotel=ATRAYT4BW6&filename=ATRAYT4BW6_1230358.jpg - Pool
http://tkimages.axisdata.net/ImageConverter.php?size=display&height=300&hotel=ATRAYT4BW6&filename=ATRAYT4BW6_1230360.jpg - Lobby
http://tkimages.axisdata.net/ImageConverter.php?size=display&height=300&hotel=ATRAYT4BW6&filename=ATRAYT4BW6_1230362.jpg - Lobby
http://tkimages.axisdata.net/ImageConverter.php?size=display&height=300&hotel=ATRAYT4BW6&filename=ATRAYT4BW6_1230364.jpg - Restaurant
http://tkimages.axisdata.net/ImageConverter.php?size=display&height=300&hotel=ATRAYT4BW6&filename=ATRAYT4BW6_1230366.jpg - Restaurant
http://tkimages.axisdata.net/ImageConverter.php?size=display&height=300&hotel=ATRAYT4BW6&filename=ATRAYT4BW6_1262614.jpg - Room
http://tkimages.axisdata.net/ImageConverter.php?size=display&height=300&hotel=ATRAYT4BW6&filename=ATRAYT4BW6_1262620.jpg - Room