Accommodation Fact Sheet

La Falconeria Hotel

La Falconeria Hotel,
62, Melita Street,
VLT 1122, Valletta, Valletta, Malta
Phone: 0035622476600 Fax:
E-mail: info@lafalconeria.com
Website: http://www.lafalconeria.com
GIATA: 675816

Code:	AMTMLA930E	Destination:	Malta		
Search Code:	AMTMLA930E	Handling:	Malta Office		
Type:	Hotel	Group:			
Class:	Deluxe	Chain:			
Local Rating:	3 Star	Owner:	ALLELON LIMITED	Lat:	35.898211
Featured Rating:	4,5 Star			Lng:	14.509990

Photo Gallery

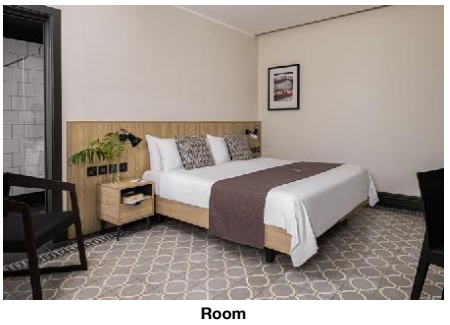

Room

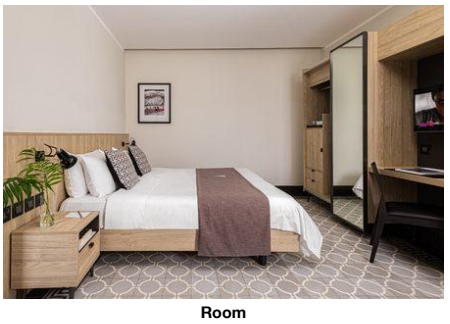

Room

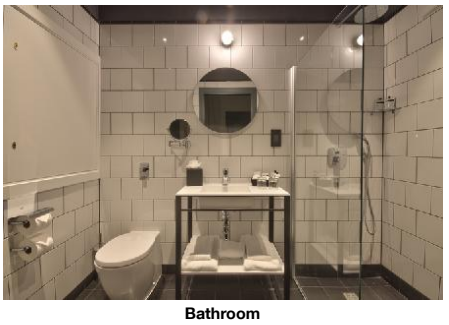

Bathroom



Bathroom

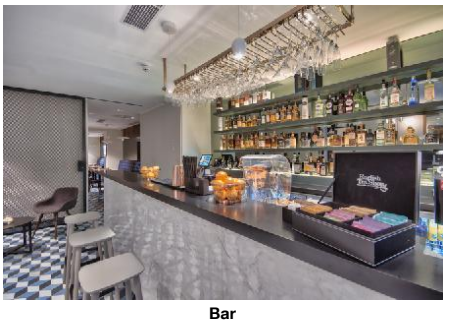

Bar

Descriptions

General description:
The hotel La Falconeria Hotel is around 2 km from Sliema (Valletta around 450 m). The airport (MLA) is approx. 8 km away. Another airport (MLT) is located approx. 0 m away.

Amenities:
The hotel has 43 rooms in total. It offers its guests a reception (check-in from 14:00, check-out until 11:00), a lobby, air conditioning and a safe (for free). WiFi is available for free. For guests dependent on a wheelchair the accommodation provides a barrier-free access.

Meals:
Breakfast a la carte.

Sport and Leisure:
Sports and entertainment: Fitness (for free).

Additional information:
Additional fees may apply for certain facilities, amenities or activities. Some services depend on the local climatic conditions and the season. Accepted methods of payment: Visa.

Standard Room:
The modern furnished rooms are equipped with twin bed, kettle (for free) and safe (for free) as well as centrally controlled air conditioning. Room size: 19 m².

Large Standard Room:
The modern furnished rooms are equipped with twin bed, kettle (for free), capsule coffee machine (where applicable, for a fee) and safe (for free) as well as centrally controlled air conditioning. Room size: 28 m².

Superior Room (Balcony):
The modern furnished rooms are equipped with twin bed, kettle (for free) and safe (for free) as well as centrally controlled air conditioning.

Service Units

Board & Mealplan

Facts

Disability Friendly

- Disability Friendly
  Entrance
- Ramp/Level Access

Environmental Commitment

- Environmental Commitment
  Hotel
- Environmental Certification: Other

Food & Beverage

- Food & Beverage
  Breakfast
- Breakfast Type: A la Carte

Hotel Facilities

- Hotel Facilities
  General Facilties
- Lobby
- Air-Conditioning: Central

  Guest Amenities
- Wi-Fi: Wi-Fi/HotSpots (free)
- Hotel Safe: free of charge

Leisure Facilities

- Leisure Facilities
  Activities
- Fitness Room: free of charge

Locations & Distances

- Locations & Distances
  Cities

- City 1:	Sliema 2 km 7 min	- City 2:	Valletta - 3 Cities Ferry 1.50 km 20 min
- City 3:	Upper Barrakka Gardens, Valletta 450 m 7 min		

Accommodation Fact Sheet

La Falconeria Hotel

La Falconeria Hotel,
62, Melita Street,
VLT 1122, Valletta, Valletta, Malta
Phone: 0035622476600 Fax:
E-mail: info@lafalconeria.com
Website: http://www.lafalconeria.com
GIATA: 675816

Code: AMTMLA930E
Search Code: AMTMLA930E
Type: Hotel
Class: Deluxe
Local Rating: 3 Star
Featured Rating: 4,5 Star

Destination: Malta
Handling: Malta Office
Group:
Chain:
Owner: ALLELON LIMITED

Lat: 35.898211
Lng: 14.509990



Courtyard



Lobby View of Valletta



Indoor Pool



Indoor Pool Passageway

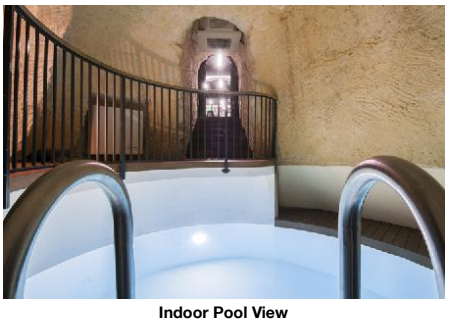

Indoor Pool View

Object Information

- Object Information

Property
- No. Floors (max): - Total Units/Rooms: 43

Reception
- Reception

Policies
- Check-In Time: 14:00 - Check-Out Time: 11:00
- Payment Type: Visa Card

Themes

- Themes

Target Group
- Business People

Incidents & Errata

Incidents

Renovations - Others
Consequence: Closed
Solution: None
08.01.2026
31.01.2026
Comment: The hotel will be closed by 31st of January.

Errata

Mandatory Deposit

Tax Payable Locally
Currency: EUR
type: eco tax
charge cycle: per Person per Night

Points of interest (Valletta)

Main Locations

Additional Airport: Malta Seaport (Distance 0.00Km, 0.00min)
Main Airport: Malta Airport (Distance 8.00Km, 15.00min)

Accommodation Stock Sheet

La Falconeria Hotel

La Falconeria Hotel,
62, Melita Street,
VLT 1122, Valletta, Valletta, Malta
Phone: 0035622476600 Fax:
E-mail: info@lafalconeria.com
Website: http://www.lafalconeria.com
GIATA: 675816

Code: AMTMLA930E
Search Code: AMTMLA930E
Type: Hotel
Class: Deluxe
Local Rating: 3 Star
Featured Rating: 4,5 Star

Destination: Malta
Handling: Malta Office
Group:
Chain:
Owner: ALLELON LIMITED

Lat: 35.898211
Lng: 14.509990

Image Route:

http://tkimages.axisdata.net/ImageConverter.php?size=display&height=300&hotel=AMTMLA930E&filename=AMTMLA930E_932548.jpg - Room
http://tkimages.axisdata.net/ImageConverter.php?size=display&height=300&hotel=AMTMLA930E&filename=AMTMLA930E_1216732.jpg - Room
http://tkimages.axisdata.net/ImageConverter.php?size=display&height=300&hotel=AMTMLA930E&filename=AMTMLA930E_932550.jpg - Bathroom
http://tkimages.axisdata.net/ImageConverter.php?size=display&height=300&hotel=AMTMLA930E&filename=AMTMLA930E_932552.jpg - Bathroom
http://tkimages.axisdata.net/ImageConverter.php?size=display&height=300&hotel=AMTMLA930E&filename=AMTMLA930E_932554.jpg - Bar
http://tkimages.axisdata.net/ImageConverter.php?size=display&height=300&hotel=AMTMLA930E&filename=AMTMLA930E_932556.jpg - Courtyard
http://tkimages.axisdata.net/ImageConverter.php?size=display&height=300&hotel=AMTMLA930E&filename=AMTMLA930E_1036588.jpg - Lobby View of Valletta
http://tkimages.axisdata.net/ImageConverter.php?size=display&height=300&hotel=AMTMLA930E&filename=AMTMLA930E_1036590.jpg - Indoor Pool
http://tkimages.axisdata.net/ImageConverter.php?size=display&height=300&hotel=AMTMLA930E&filename=AMTMLA930E_1036592.jpg - Indoor Pool Passageway
http://tkimages.axisdata.net/ImageConverter.php?size=display&height=300&hotel=AMTMLA930E&filename=AMTMLA930E_1036596.jpg - Indoor Pool View