Accommodation Fact Sheet

Lady Todd

Lady Todd,
Triq Manwel Dimech,
, Sliema, Sliema, Malta
Phone: +356 2131 0102 Fax:
E-mail: info@mrtodd.mt
Website: http://www.mrtodd.mt/
GIATA: 1281833

Code:	AMTMLAE6L2	Destination:	Malta		
Search Code:	AMTMLAE6L2	Handling:	Malta Office		
Type:	Hotel	Group:			
Class:	Deluxe	Chain:			
Local Rating:	NoRating	Owner:	SOLCITY MALTA, LTD.	Lat:	35.909229
Featured Rating:	NoRating			Lng:	14.501597

Photo Gallery

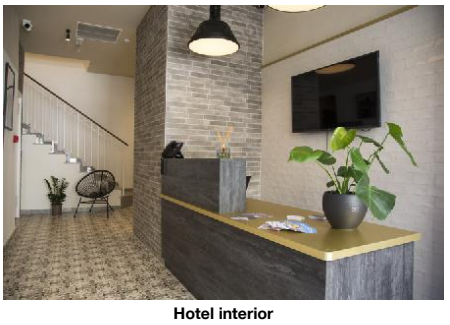

Hotel interior



Hotel interior

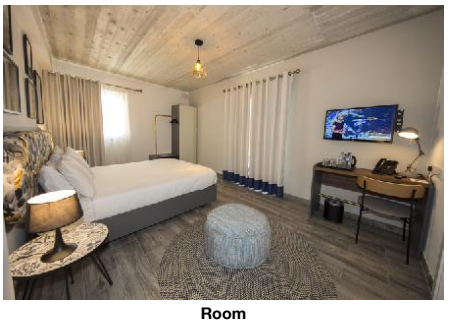

Room

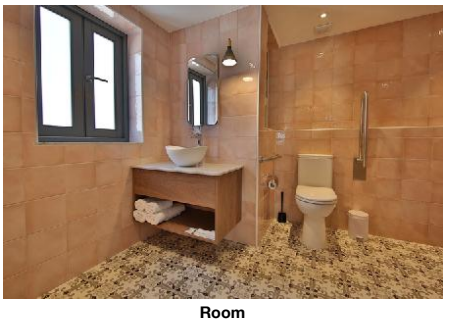

Room



Room

Descriptions

General description:
The hotel Lady Todd is situated approx. 900 m from a beach. The nearest town is Sliema. The nearest shopping facilities are located approx. 1 km from the hotel, a supermarket can be reached after around 550 m. There are restaurants and bars within a very short distance of the hotel. In the evening, you can go dancing in a nightclub in the hotel's surroundings. For mobility during your holiday, there are a taxi rank (around 150 m away) and a bus stop (approx. 190 m away). The airport (MLA) is approx. 10 km away. Another airport (MLT) is located approx. 0 m away.

Amenities:
The city hotel has 16 rooms. It is equipped with a reception (check-in from 14:00, check-out until 11:00), a lobby as well as an air conditioning. WiFi is available for free.

Meals:
Continental breakfast.

Deluxe Room:
The rooms are equipped with tiled floor, kettle (where applicable, for a fee), internet (for free), safe (where applicable, for a fee) and flat screen TV as well as centrally controlled air conditioning and centrally controlled heating. Bathroom with shower. Towels are changed.

Deluxe Room (Non-Refundable):
The rooms are equipped with tiled floor, kettle (where applicable, for a fee), internet (for free), safe (where applicable, for a fee) and flat screen TV as well as centrally controlled air conditioning and centrally controlled heating. Bathroom with shower. Towels are changed.

SingleUse Deluxe Room:
The rooms are equipped with tiled floor, kettle (where applicable, for a fee), internet (for free), safe (where applicable, for a fee) and flat screen TV as well as centrally controlled air conditioning and centrally controlled heating. Bathroom with shower. Towels are changed.

SingleUse Deluxe Room (Non-Refundable):
The rooms are equipped with tiled floor, kettle (where applicable, for a fee), internet (for free), safe (where applicable, for a fee) and flat screen TV as well as centrally controlled air conditioning and centrally controlled heating. Bathroom with shower. Towels are changed.

Service Units

Board & Mealplan

Facts

Food & Beverage

- Food & Beverage

Breakfast

- Breakfast Type:	Continental

Hotel Facilities

- Hotel Facilities

General Facilties

- Lobby	- Air-Conditioning

Guest Amenities

- Wi-Fi	Wi-Fi/HotSpots (free)

Locations & Distances

- Locations & Distances

Cities

- City 1:	Sliema 6	- City 2:	Valletta 6.50 km
- City 3:	Mdina 11.40 km		

Recreation Area

- Beach	Sliema Beach 900 m	- Sea	100 m

Public Transport

- Public Bus Stop	190 m	- Taxi Stand	150 m

Medical Locations

- Hospital	3.50 km	- Pharmacy	110 m
- Doctor	110 m	- Dentist	900 m

Other Locations

- Town Centre	100 m	- Restaurants/Bars	50 m
- Disco/Nightlife	2.40 km	- Cinema	2.80 km
- Supermarket	550 m	- Shopping Center	1 km

Object Information

- Object Information

Property

- Construction Year:	2021	- No. Buildings:	1
- Total Units/Rooms:	16		

Reception

- Reception	24h Service: Yes

Accommodation Fact Sheet

Lady Todd

Lady Todd,
Triq Manwel Dimech,
, Sliema, Sliema, Malta
Phone: +356 2131 0102 Fax:
E-mail: info@mrtodd.mt
Website: http://www.mrtodd.mt/
GIATA: 1281833

Code: AMTMLAE6L2
Search Code: AMTMLAE6L2
Type: Hotel
Class: Deluxe
Local Rating: NoRating
Featured Rating: NoRating

Destination: Malta
Handling: Malta Office
Group:
Chain:
Owner: SOLCITY MALTA, LTD.

Lat: 35.909229
Lng: 14.501597

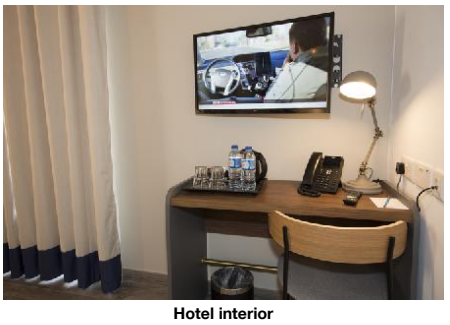

Hotel interior

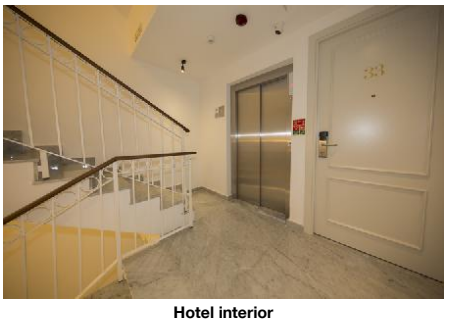

Hotel interior



Interior miscellaneous



Interior miscellaneous

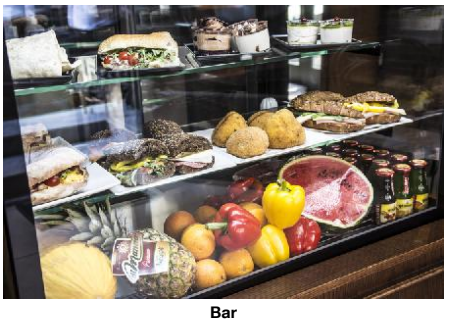

Bar

Policies
- Check-In Time: 14:00
- Check-Out Time: 11:00
- Pets Allowed: No

Themes

- Themes

Hotel Type
- Boutique Hotel
- Charming Hotel
- City Hotel

Incidents & Errata

Errata

Reception Location	Action: At nearby property Distance: 100 m Comment: Check in at Mr. Todd Hotel.
Mandatory Deposit	
Tax Payable Locally	Currency: EUR type: eco tax charge cycle: per Person per Night

Points of interest (Sliema)

Main Locations
Additional Airport: Malta Seaport (Distance 0.00Km, 0.00min)
Main Airport: Malta Airport (Distance 10.00Km, 30.00min)

Accommodation Stock Sheet

Lady Todd

Lady Todd,
Triq Manwel Dimech,
, Sliema, Sliema, Malta
Phone: +356 2131 0102 Fax:
E-mail: info@mrtodd.mt
Website: http://www.mrtodd.mt/
GIATA: 1281833

Code: AMTMLAE6L2
Search Code: AMTMLAE6L2
Type: Hotel
Class: Deluxe
Local Rating: NoRating
Featured Rating: NoRating

Destination: Malta
Handling: Malta Office
Group:
Chain:
Owner: SOLCITY MALTA, LTD.

Lat: 35.909229
Lng: 14.501597

Image Route:

http://tkimages.axisdata.net/ImageConverter.php?size=display&height=300&hotel=AMTMLAE6L2&filename=AMTMLAE6L2_1066042.jpg - Hotel interior
http://tkimages.axisdata.net/ImageConverter.php?size=display&height=300&hotel=AMTMLAE6L2&filename=AMTMLAE6L2_1066044.jpg - Hotel interior
http://tkimages.axisdata.net/ImageConverter.php?size=display&height=300&hotel=AMTMLAE6L2&filename=AMTMLAE6L2_1066046.jpg - Room
http://tkimages.axisdata.net/ImageConverter.php?size=display&height=300&hotel=AMTMLAE6L2&filename=AMTMLAE6L2_1066048.jpg - Room
http://tkimages.axisdata.net/ImageConverter.php?size=display&height=300&hotel=AMTMLAE6L2&filename=AMTMLAE6L2_1066050.jpg - Room
http://tkimages.axisdata.net/ImageConverter.php?size=display&height=300&hotel=AMTMLAE6L2&filename=AMTMLAE6L2_1066052.jpg - Hotel interior
http://tkimages.axisdata.net/ImageConverter.php?size=display&height=300&hotel=AMTMLAE6L2&filename=AMTMLAE6L2_1066054.jpg - Hotel interior
http://tkimages.axisdata.net/ImageConverter.php?size=display&height=300&hotel=AMTMLAE6L2&filename=AMTMLAE6L2_1066056.jpg - Interior miscellaneous
http://tkimages.axisdata.net/ImageConverter.php?size=display&height=300&hotel=AMTMLAE6L2&filename=AMTMLAE6L2_1066058.jpg - Interior miscellaneous
http://tkimages.axisdata.net/ImageConverter.php?size=display&height=300&hotel=AMTMLAE6L2&filename=AMTMLAE6L2_1066040.jpg - Bar