Accommodation Fact Sheet

Laguna Beach Alya Resort And Spa

Okurcalar Mah.,
581 Sk., No:2
07415, Karaburun, Alanya, Turkey
Phone: +90-242-5101600 Fax: +90-242-
E-mail: lagunabeach@alyahotels.com
Website: http://www.alyahotels.com/Laguna-Beach/default-en.htm

GIATA: 433038

Code:	ATRAYT6HK6
Search Code:	LGNBEACH
Type:	Hotel
Class:	Standard
Local Rating:	5 Star
Featured Rating:	5 Star

Destination:	Turkish Riviera
Handling:	Open Turizm Seyahat - Antalya Office
Group:	
Chain:	
Owner:	Axisdata - TK Internal IT Provider

Lat: 36.649391
Lng: 31.676282

Photo Gallery



Hotel



Beach



Beach

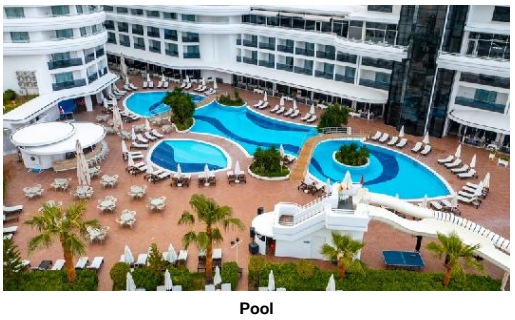

Pool



Pool

Descriptions

General description:
The hotel Laguna Beach Alya Resort And Spa is located approx. 50 m from the hotel´s own sandy/ shingle beach. At the beach, there are sun loungers and sun umbrellas free of charge. The town Side is around 30 km away (Alanya around 35 km). For mobility there is a car rental company. The airport (AYT) is approx. 95 km away. Another airport (GZP) is located approx. 75 km away.

Amenities:
The charming hotel has 256 rooms in total. It offers its guests a 24h reception (check-in from 14:00, check-out until 12:00), a lobby with bar, 2 lifts, air conditioning, coiffeur, a mini market, various other shops, discotheque and a free parking area. For the meals, there are three restaurants (air-conditioned). WiFi is available for free. Room cleaning is free of charge. Room service, laundry / ironing service and medical service are available for a fee.

Pool:
In the outdoor area of the hotel you will find one pool with a children´s pool. Here, there are sun umbrellas and sun loungers for free available. Refreshing beverages can be consumed directly at the pool bar.

Meals:
Breakfast (from 07:00 - 10:00) from the buffet. All inclusive: Soft drinks (10:00 - 00:00), coffee and tea (10:00 - 00:00), cakes and pastries (10:00 - 22:00), small snacks (11:00 - 17:00), beer (10:00 - 00:00), wine (10:00 - 00:00), national alcoholic drinks (10:00 - 00:00), late riser's breakfast (07:00 - 10:00) and midnight snacks (23:30 - 00:00).

Sport and Leisure:
Sports and entertainment: Billiards (where applicable, for a fee), darts (where applicable, for a fee), table tennis (where applicable, for a fee), fitness, beach volleyball and aerobics. Sauna free of charge. Whirlpool and massages available for a fee. Steam bath and hamam available (where applicable for a fee). Entertainment for adults: live music. For the entertainment of young guests there is a children´s play area.

Additional information:
Additional fees may apply for certain facilities, amenities or activities. Some services depend on the local climatic conditions and the season. Languages spoken: English, German and Turkish. Accepted methods of payment: Euro / MasterCard and Visa.

2 Bedroom Standard FamilyRoom (LateralSeaView):
With baby cot (for free), laminate, balcony, minibar (where applicable, for a fee), internet (for free), safe (for a fee) and flat screen sat TV as well as individually adjustable air conditioning. Bathroom with shower.

Room (Low Cost):
With baby cot (for free), laminate, minibar (where applicable, for a fee), internet (for free), safe (for a fee) and flat screen sat TV as well as individually adjustable air conditioning. Bathroom with shower.

SingleUse Room (SeaView):
With baby cot (for free), laminate, minibar (where applicable, for a fee), internet (for free), safe (for a fee) and flat screen sat TV as well as individually adjustable air conditioning. Bathroom with shower.

Double Standard Room:
With baby cot (for free), laminate, balcony, minibar (where applicable, for a fee), internet (for free), safe (for a fee) and flat screen sat TV as well as individually adjustable air conditioning. Bathroom with shower.

Double Standard Room (LateralSeaView):
With baby cot (for free), laminate, balcony, minibar (where applicable, for a fee), internet (for free), safe (for a fee) and flat screen sat TV as well as individually adjustable air conditioning. Bathroom with shower.

Double Standard Room (SeaView):
With baby cot (for free), laminate, minibar (where applicable, for a fee), internet (for free), safe (for a fee) and flat screen sat TV as well as individually adjustable air conditioning. Bathroom with shower (room size: 26 - 28 m²).

SingleUse Standard Room:
With baby cot (for free), laminate, balcony, minibar (where applicable, for a fee), internet (for free), safe (for a fee) and flat screen sat TV as well as individually adjustable air conditioning. Bathroom with shower.

SingleUse Standard Room (LateralSeaView):
With baby cot (for free), laminate, balcony, minibar (where applicable, for a fee), internet (for free), safe (for a fee) and flat screen sat TV as well as individually adjustable air conditioning. Bathroom with shower.

Service Units

Board & Mealplan

All-Inclusive

- Late Breakfast	Service Hours: 07:00 - 10:00	- Snacks Service Hours: 11:00 - 17:00
- Cake & Pastries	Service Hours: 10:00 - 22:00	- Midnight Snacks Service Hours: 23:30 - 00:00
- Coffee & Tea	Service Hours: 10:00 - 00:00	- Softdrinks Service Hours: 10:00 - 00:00
- Wine	Service Hours: 10:00 - 00:00	- Beer Service Hours: 10:00 - 00:00
- Local Spirits	Service Hours: 10:00 - 00:00	

Facts

Accommodation Fact Sheet

Laguna Beach Alya Resort And Spa

Okurcalar Mah.,
581 Sk., No:2
07415, Karaburun, Alanya, Turkey
Phone: +90-242-5101600 Fax: +90-242-
E-mail: lagunabeach@alyahotels.com
Website: http://www.alyahotels.com/Laguna-Beach/default-en.htm
GIATA: 433038

Code: ATRAYT6HK6
Search Code: LGNBEACH
Type: Hotel
Class: Standard
Local Rating: 5 Star
Featured Rating: 5 Star

Destination: Turkish Riviera
Handling: Open Turizm Seyahat - Antalya Office
Group:
Chain:
Owner: Axisdata - TK Internal IT Provider

Lat: 36.649391
Lng: 31.676282

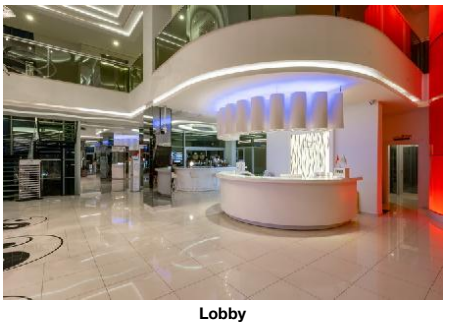

Lobby



Lobby



Restaurant



Restaurant

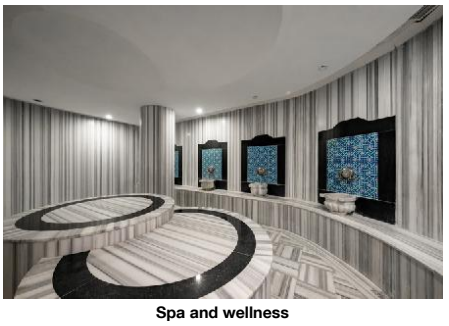

Spa and wellness

Honeymooners

- Flowers in Room
- Fruit Basket in Room
- Sparkling Wine in Room
- Romantic Dining

Sports

- Sports

Other Sports
- Beach volleyball

Bathing Facilities

- Bathing Facilities

Swimming Pool

- Outdoor Pool		- Sunshades at Pool	free of charge
- Sunbeds at Pool	free of charge	- Mattresses at Pool	free of charge
- Towels at Pool	free of charge but w. deposit	- Water Slide	

Beach

- Beach Type:	sand, gravel	- Route to Beach:	footpath
- Hotel Private Beach		- Sunshades on Beach	free of charge
- Sunbeds on Beach	free of charge	- Mattresses on Beach	free of charge
- Towels on Beach	free of charge but w. deposit		

Disability Friendly

- Disability Friendly

Rooms w. Disabled Facilities
- No. of Rooms 3

Food & Beverage

- Food & Beverage

Dining Room
- Air-Conditioning
- With Terrace
- Smoking Allowed: In Signed Areas

Restaurants

- No. of Restaurants:	3	- Main Restaurant:	Buffet
- Local/National Restaurant		- Italian Restaurant	

Bars
- Lobby Bar
- Pool Bar
- Beach Bar

Breakfast
- Breakfast Type: Breakfast Buffet 07:00 - 10:00

Lunch
- Main Course Buffet 12:30 - 14:00

Dinner
- Main Course Buffet, A la Carte 19:00 - 21:00

Hotel Facilities

- Hotel Facilities

General Facilties

- Lobby		- Reception	
- Air-Conditioning	Central	- Elevator	2
- Shops		- Mini Market	
- Coiffeur		- Discotheque	

Guest Amenities

- Wi-Fi	Wi-Fi/HotSpots (free), Internet Café	- Room Service	extra fee
- Laundry Service	extra fee	- Ironing Service	extra fee
- Medical Service	extra fee	- Wake Up Calls	
- Maid Service	free of charge Daily		

Parking Facilities
- Car Park free of charge

Rentals
- Car Rental

Leisure Facilities

- Leisure Facilities

Family Facilities
- Child Pool
- Kids Playground
- Baby High Chairs
- Family Room

Activities
- Live Music
- Billiard
- Darts
- Table Tennis
- Fitness Room
- Aerobic

Locations & Distances

- Locations & Distances

Cities

- City 1:	Side 30 km	- City 2:	Alanya 35 km

Accommodation Fact Sheet

Laguna Beach Alya Resort And Spa

Okurcalar Mah.,
581 Sk., No:2
07415, Karaburun, Alanya, Turkey
Phone: +90-242-5101600 Fax: +90-242-
E-mail: lagunabeach@alyahotels.com
Website: http://www.alyahotels.com/Laguna-Beach/default-en.htm

GIATA: 433038

Code:	ATRAYT6HK6	Destination:	Turkish Riviera		
Search Code:	LGNBEACH	Handling:	Open Turizm Seyahat - Antalya Office		
Type:	Hotel	Group:			
Class:	Standard	Chain:			
Local Rating:	5 Star	Owner:	Axisdata - TK Internal IT Provider	Lat:	36.649391
Featured Rating:	5 Star			Lng:	31.676282



Spa and wellness

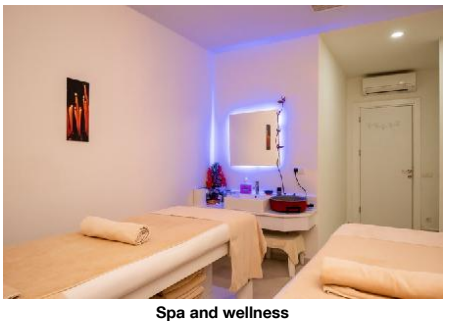

Spa and wellness



Gym



Conference Facilities



Playground and Mini Club

Recreation Area

- Beach	50 m	- Sea	50 m

Object Information

- Object Information

Property

- Construction Year:	2016	- Total Units/Rooms:	256
- Voltage:	220 V		

Reception

- Reception	24h Service	- Languages Spoken	English, German, Turkish

Policies

- Check-In Time:	14:00	- Check-Out Time:	12:00
- Payment Type:	Euro/Master Card, Visa Card	- Pets Allowed:	No

Themes

- Themes

Hotel Type

- Charming Hotel		- Family Hotel	

Wellness & Health

- Wellness & Health

Health

- Sauna	free of charge	- Massage	extra fee
- Whirlpool	extra fee		

Beauty & Relaxation

- Steam Bath		- Hamam-Turkish Bath	

Incidents & Errata

Incidents

Restrictions - Restaurants	Consequence: some facilities/activities cannot be offered Comment: Restaurant service times may change. Some part of the buffet will stay closed. One of our A la Carte restaurant will stay out of service.
Restrictions - Bars	Consequence: some facilities/activities cannot be offered Comment: Night Club will be closed until a further notice.
Restrictions - Adult Entertainment	Comment: According to the Ministery circular letters, night club will stay closed. Consequence: some facilities/activities cannot be offered
Restrictions- Spa	Consequence: limited capacity, only with pre-reservation
Restrictions - Fitness Center	Consequence: limited capacity, only with pre-reservation
Restrictions - Mini Club	Consequence: no indoor activities

Points of interest (Karaburun)

Main Locations

Additional Airport: Gazipasa Airport (Distance 75.00Km, 73.00min)
Main Airport: Antalya Airport (Distance 95.00Km, 90.00min)

Accommodation Fact Sheet

Laguna Beach Alya Resort And Spa

Okurcalar Mah.,
581 Sk., No:2
07415, Karaburun, Alanya, Turkey
Phone: +90-242-5101600 Fax: +90-242-
E-mail: lagunabeach@alyahotels.com
Website: http://www.alyahotels.com/Laguna-Beach/default-en.htm
GIATA: 433038

Code:	ATRAYT6HK6	Destination:	Turkish Riviera		
Search Code:	LGNBEACH	Handling:	Open Turizm Seyahat - Antalya Office		
Type:	Hotel	Group:			
Class:	Standard	Chain:			
Local Rating:	5 Star	Owner:	Axisdata - TK Internal IT Provider	Lat:	36.649391
Featured Rating:	5 Star			Lng:	31.676282

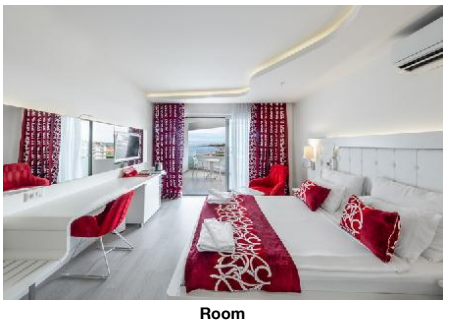

Room

Laguna Beach Alya Resort And Spa

Okurcalar Mah.,
581 Sk., No:2
07415, Karaburun, Alanya, Turkey
Phone: +90-242-5101600 Fax: +90-242-
E-mail: lagunabeach@alyahotels.com
Website: http://www.alyahotels.com/Laguna-Beach/default-en.htm

Code:	ATRAYT6HK6	Destination:	Turkish Riviera		
Search Code:	LGNBEACH	Handling:	Open Turizm Seyahat - Antalya Office		
Type:	Hotel	Group:			
Class:	Standard	Chain:			
Local Rating:	5 Star	Owner:	Axisdata - TK Internal IT Provider	Lat:	36.649391
Featured Rating:	5 Star			Lng:	31.676282

Image Route:

http://tkimages.axisdata.net/ImageConverter.php?size=display&height=300&hotel=ATRAYT6HK6&filename=ATRAYT6HK6_1210100.jpg - Hotel
http://tkimages.axisdata.net/ImageConverter.php?size=display&height=300&hotel=ATRAYT6HK6&filename=ATRAYT6HK6_1210102.jpg - Beach
http://tkimages.axisdata.net/ImageConverter.php?size=display&height=300&hotel=ATRAYT6HK6&filename=ATRAYT6HK6_1210104.jpg - Beach
http://tkimages.axisdata.net/ImageConverter.php?size=display&height=300&hotel=ATRAYT6HK6&filename=ATRAYT6HK6_1210106.jpg - Pool
http://tkimages.axisdata.net/ImageConverter.php?size=display&height=300&hotel=ATRAYT6HK6&filename=ATRAYT6HK6_1210108.jpg - Pool
http://tkimages.axisdata.net/ImageConverter.php?size=display&height=300&hotel=ATRAYT6HK6&filename=ATRAYT6HK6_1210110.jpg - Lobby
http://tkimages.axisdata.net/ImageConverter.php?size=display&height=300&hotel=ATRAYT6HK6&filename=ATRAYT6HK6_1210112.jpg - Lobby
http://tkimages.axisdata.net/ImageConverter.php?size=display&height=300&hotel=ATRAYT6HK6&filename=ATRAYT6HK6_1210114.jpg - Restaurant
http://tkimages.axisdata.net/ImageConverter.php?size=display&height=300&hotel=ATRAYT6HK6&filename=ATRAYT6HK6_1210116.jpg - Restaurant
http://tkimages.axisdata.net/ImageConverter.php?size=display&height=300&hotel=ATRAYT6HK6&filename=ATRAYT6HK6_1210118.jpg - Spa and wellness
http://tkimages.axisdata.net/ImageConverter.php?size=display&height=300&hotel=ATRAYT6HK6&filename=ATRAYT6HK6_1210120.jpg - Spa and wellness
http://tkimages.axisdata.net/ImageConverter.php?size=display&height=300&hotel=ATRAYT6HK6&filename=ATRAYT6HK6_1210122.jpg - Spa and wellness
http://tkimages.axisdata.net/ImageConverter.php?size=display&height=300&hotel=ATRAYT6HK6&filename=ATRAYT6HK6_1210124.jpg - Gym
http://tkimages.axisdata.net/ImageConverter.php?size=display&height=300&hotel=ATRAYT6HK6&filename=ATRAYT6HK6_1210126.jpg - Conference Facilities
http://tkimages.axisdata.net/ImageConverter.php?size=display&height=300&hotel=ATRAYT6HK6&filename=ATRAYT6HK6_1210128.jpg - Playground and Mini Club
http://tkimages.axisdata.net/ImageConverter.php?size=display&height=300&hotel=ATRAYT6HK6&filename=ATRAYT6HK6_1210130.jpg - Room