Le MERIDIEN
ISTANBUL ETILER

LE MERIDIEN ISTANBUL ETILER

UNLOCK ISTANBUL;
A DESTINATION
WITHIN AN INSPIRING
HOTEL



LE MERIDIEN CORE VALUES

CHIC IS THE STYLE

Original and sophisticated, refined and forward-looking.

CULTURED IS THE CONTENT

Passion points are around culture and they focus
primarily on the arts and cuisine.

DISCOVERY IS THE BENEFIT

Providing guests with the element of discovery.
Not everything should be taken at face value.
Some things are better when seen from a new perspective.



LOCATION

ONE STEP CLOSER TO ISTANBUL

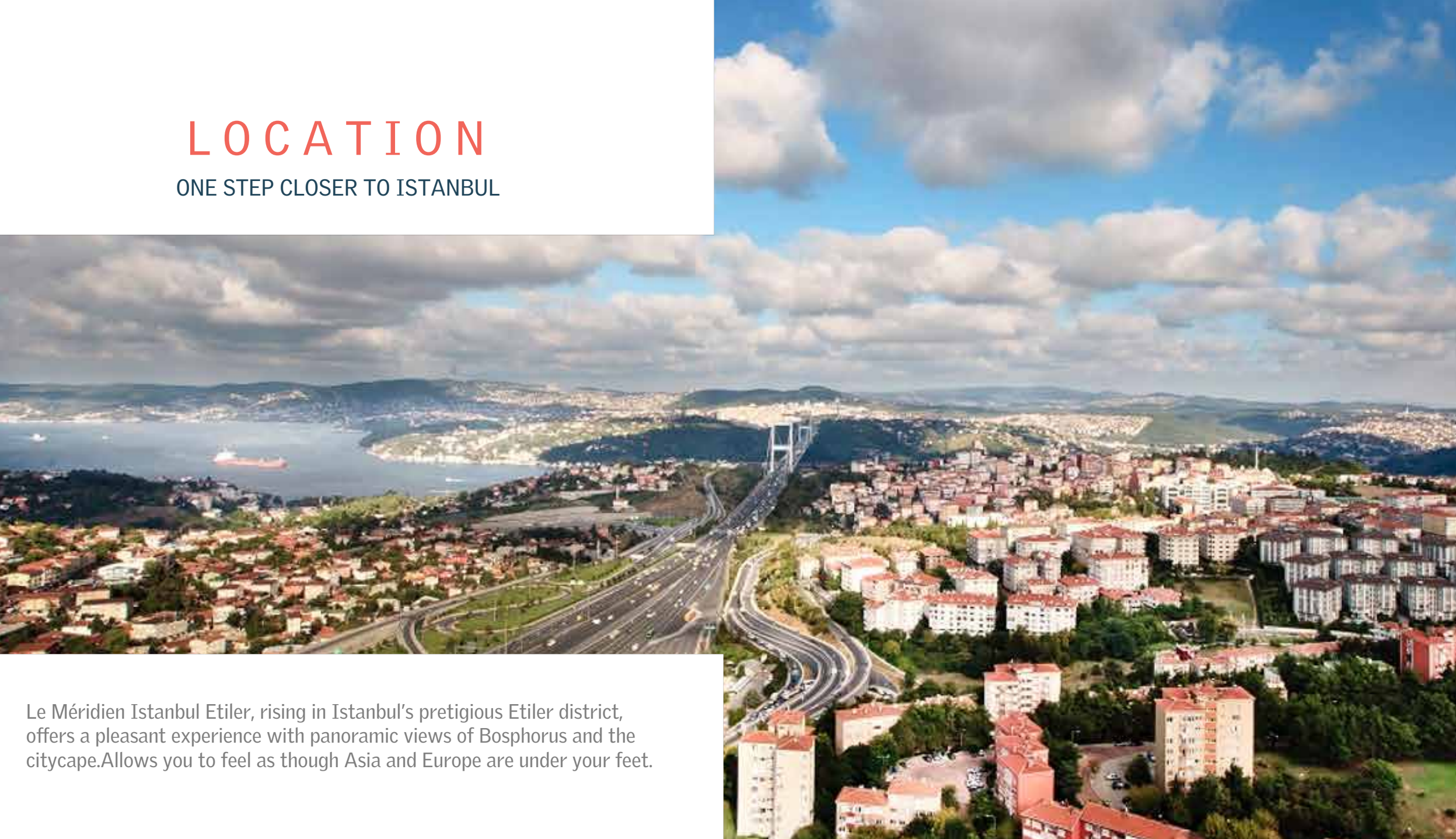

Le Méridien Istanbul Etiler, rising in Istanbul's pretigious Etiler district, offers a pleasant experience with panoramic views of Bosphorus and the citycape.Allows you to feel as though Asia and Europe are under your feet.



NEARBY DISTRICTS

SHOPPING

01 İstinye Park Shopping Mall	4 , 2 km
02 Akmerkez Shopping Mall	2 , 1 km
03 Kanyon Shopping Mall	4 , 3 km
04 İstinye Park Shopping Mall	5 , 9 km
05 Vadi Istanbul Shopping Mall	8 km

PUBLIC TRANSPORT

06 Metro	900 m

HISTORICAL PLACES

07 Taksim Square	9 , 4 km
08 Dolmabahce Palace	7, 4 km
09 Rumeli Fortress	2 , 9 km
10 Galata Tower	13 km
11 Old Town Sultan Ahmet	21 , 8 km

ART

12 Sakip Sabancı Museum	3 km
13 The Istanbul Museum of Modern Art	12 km

PARK

14 Bebek	2 , 5 km
15 Bebek cycle Route	13 km
16 Baltalimani Japanese Garden	2 , 5 km

STADIUM

17 Türk Telekom Arena	6 , 6 km
18 Vodafone Park	7, 7 km

FINANCE

19 Levent Financial District	2 , 9 km

ISTANBUL AIRPORT	**30 km**
SABIHA GOKCEN AIRPORT	**40 km**

LOCAL ATTRACTIONS

No other city on earth sits astride two continents; Europe and Asia with cultural heritage of thousands of years. You will find finest architectural and artistic wonders in the world, and with an extraordinary historic legacy on every street corner, Istanbul remains Turkey's real social, artistic, and commercial hub, brimming with vitality and activity.
The hotel is located at the heart of Istanbul and safety removed from the city center.

- Rumeli Fortress
- Bebek by Night
- FSM Bridge and Bosphorus by Night
- Arnavutköy

















SHOPPING ATTRACTIONS

Travelers will enjoy the benefits of staying in the European part of Istanbul where the city flows with sophisticated social life and major shopping malls

- Istinye Park 4 km
- Akmerkez 2 km
- Zorlu Center 4 km
- Kanyon 5 km

GUEST ROOMS



259
Luxury Rooms,
Suites and Residential suites



Spacious Rooms
Starting From
40 Square Meters



40" LCD Screen TV



Laptop Size Safe



Espresso Machine
In Executive
Rooms and Suites

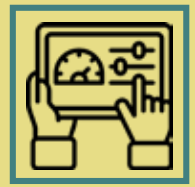

Touch Panels
In Suite Rooms



Separate Rain Shower
and Bathtub



Free Access to
Explore SPA & Fitness



24 Hours
Room Service



Private Balcony
In All Executive
Rooms and Suites



Iron and Ironing
Board In All Rooms

CHOOSE ONE OF OUR ROOM TYPE





Deluxe Room

Our comfortable Deluxe Rooms in the modern business wing are enjoyable also for leisure travelers. Floor-to-ceiling windows overlooking Istanbul cityscape. The chic Deluxe Rooms with contemporary design offer all conceivable comforts to make your stay even more pleasurable.

35-40 m^2

DELUXE ROOM CITY VIEW



DELUXE ROOM BOSPHORUS VIEW







Executive Room

Stay in one of our Executive Rooms featuring fabulous views of Istanbul. Overlooking the magnificent Bosphorus or city, these spacious rooms offer you more than your expectations. Guests staying at Executive rooms can enjoy the access to Club Lounge offering upgraded continental breakfast and daily sweet & salty delights, light snacks throughout the day.

45-50 m^2





Twin Bed and Connection Room Options

Executive, Bosphorus and Deluxe rooms are available with twin bed options. Connecting Rooms & Suites offer wide and spacious spaces for larger families. These thoughtfully designed accommodations offer an expansive and generous layout that caters to ensure a harmonious and enjoyable stay.

80-100 m^2





Junior Suite

Discover our spectacular two-level Duplex Suites on hotel top floors adding comfort, luxury and exclusivity to your stay. You can enjoy the fantastic views of Istanbul from your private terrace and access to our exclusive Explore Spa & Fitness with indoor/outdoor pool, as well as get a free Internet Access.

45-50 m^2





Signature Junior Suite

Nestled in Istanbul's upscale Etiler neighborhood, Le Meridien Istanbul Etiler's Signature Suite is a captivating blend of luxury and sophistication, revealing breathtaking panoramas of the Bosphorus and Istanbul's iconic skyline. Meticulously designed interiors showcase modern aesthetics with Turkish motifs, while large windows bathe the space in natural light, offering enchanting city views.

45-50 m^2





Loft Suite

Discover our spectacular two-level Duplex Suites on hotel top floors adding comfort, luxury and exclusivity to your stay. You can enjoy the fantastic views of Istanbul from your private terrace and access to our exclusive Explore Spa & Fitness with indoor/outdoor pool, as well as get a free Internet Access.

70 m^2





Residential Suite

Residential Suites at Le Méridien Istanbul reflect overwhelming hospitality which gives the hotel homelike warmth. These rooms with a kitchenette, a separate living room, and a private terrace are luxuriously designed for the comfort of your extended stay. Panoramic views of Istanbul and Bosphorus and the city await you in our Residential Suites.

70-80 m^2

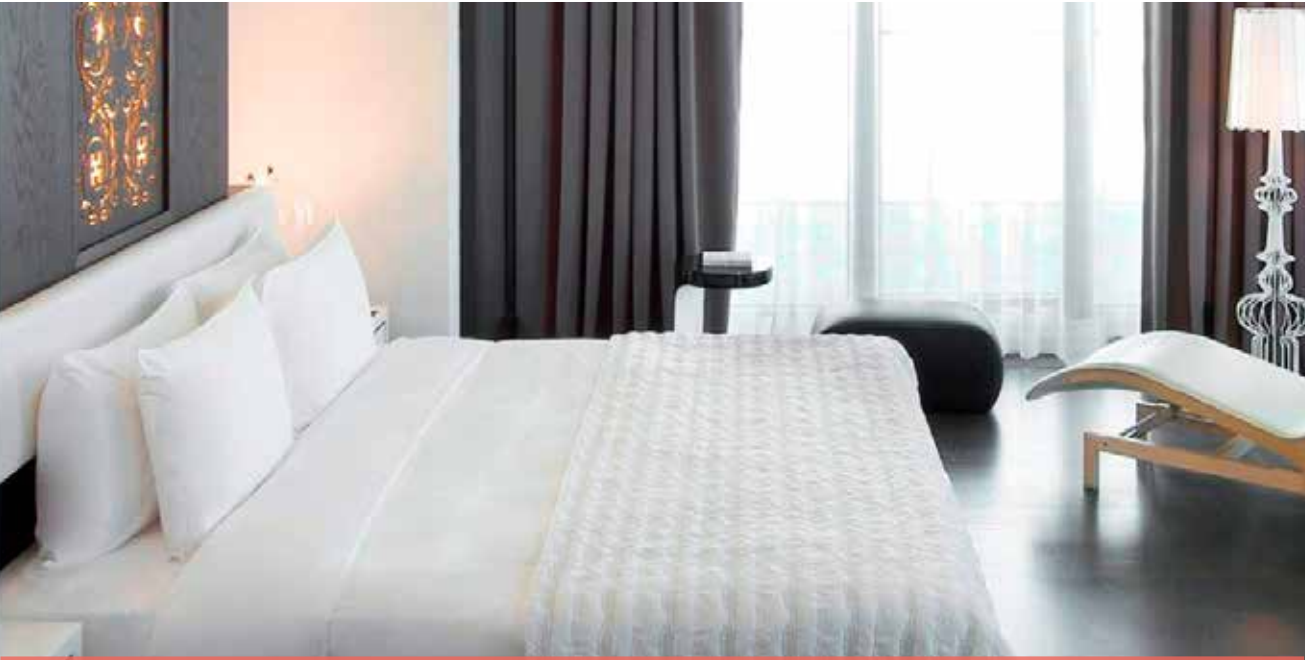



Presidential Suite

The Presidential Suite at Le Méridien Istanbul Etiler is the epitome of luxury and sophistication. Featuring breathtaking Panoramic views of the Bosphorus and Istanbul, the Presidential Suite offers an unforgettable experience. Guests staying in our Presidential Suite enhance their comfort with an extraordinarily designed living room, elegant and rafined atmosphere and stunning private terrace.

258 m^2

MEETING ROOMS

BEST PLACE TO MEETING






The meeting rooms at Le Meridien Istanbul Etiler are well-equipped spaces designed to accommodate various types of business gatherings and events. With modern amenities and a professional setting, these rooms provide a conducive environment for productive meetings, conferences, and workshops. In addition to the meeting rooms, the Ballroom at Le Meridien Istanbul Etiler is an elegant event space that can host large-scale conferences, weddings, graduations, and other special occasions. With its spacious layout, sophisticated decor, and advanced audiovisual capabilities, the Ballroom offers a luxurious setting for memorable and unforgettable events.

Atelier1

SQM 136 m^2
Lenght 14.91 m
Width 9.14 m
Height 2.60 m

U-Shape 40
Classroom 80
Theatre 140
Board Shape 45
Banquet Style 100
Cabaret 63



Atelier2

SQM 118 m²
Lenght 13.40 m
Width 10.11 m
Height 2.40 m

U-Shape 35
Classroom 60
Theatre 120
Board Shape 40
Banquet Style 90
Cabaret 49
*With daylight



Atelier3

SQM 94 m²
Lenght 10.86 m
Width 9.09 m
Height 2.40 m

U-Shape 30
Classroom 50
Theatre 100
Board Shape 30
Banquet Style 70
Cabaret 35
*With terrace and daylight



Atelier4

SQM 73 m^2
Lenght 10.86 m
Width 6.91 m
Height 2.40 m

U-Shape 25
Classroom 36
Theatre 80
Board Shape 28
Banquet Style 60
Cabaret 28
*With terrace and daylight



Atelier5

SQM 91 m²
Lenght 10.60 m
Width 8.75 m
Height 2.40 m

U-Shape 30
Classroom 55
Theatre 100
Board Shape 25
Banquet Style 70
Cabaret 35



Atelier6

SQM 93 m^2
Lenght 11.18 m
Width 8.30 m
Height 2.40 m

U-Shape 35
Classroom 60
Theatre 120
Board Shape 40
Banquet Style 90
Cabaret 49
*With daylight



Atelier7

SQM 60 m²
Lenght 9.90 m
Width 6.15 m
Height 2.40 m

U-Shape 15
Classroom 20
Theatre 60
Board Shape 14
Banquet Style 40
Cabaret 24
*With daylight



Boardroom1

SQM 50 m^2
Lenght 10.75 m
Width 5.65 m
Height 3.05 m

Board Style 16
*With daylight



Boardroom2

SQM 66 m^2
Lenght 13.19 m
Width 5 m
Height 2.40 m

Board Style 18
*With daylight



Ballroom1

SQM 571 m^2
Lenght 27.82 m
Width 20.53 m
Height 5.40 m

U-Shape 90
Classroom 300
Theatre 500
Cabaret 250
Banquet Style 400
Cocktail 500



Ballroom2

SQM 192 m^2
Lenght 9.34 m
Width 20.53 m
Height 5.40 m

U-Shape 60
Classroom 130
Theatre 200
Cabaret 70
Banquet Style 120
Cocktail 200



GRAND Ballroom

SQM 766 m^2
Lenght 37.41 m
Width 20.53 m
Height 5.40 m

U-Shape 120
Classroom 400
Theatre 750
Cabaret 350
Banquet Style 550
Cocktail 700



RESTAURANTS

DINING EXPERIENCE

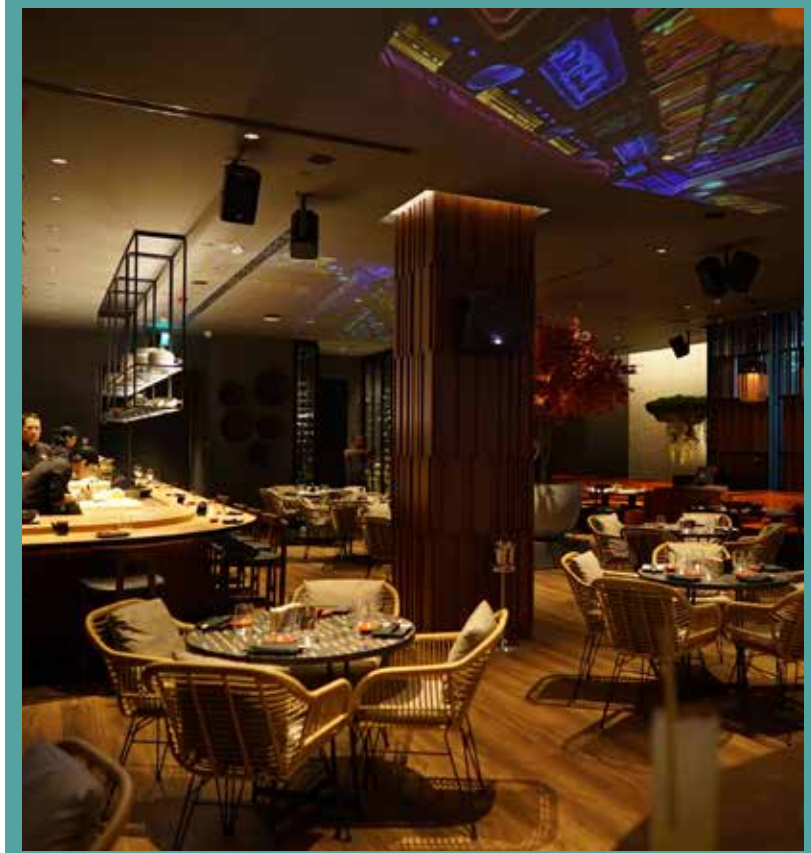





LATITUDE CAFE

Located in the lobby of Le Meridien Istanbul Etiler, a delightful journey is offered at Latitude Cafe. With its inviting ambiance and a menu that blends international flavors and local influences, it offers a perfect spot to enjoy a delicious experience or indulge in a refreshing beverage in the vibrant atmosphere of the hotel.







LA TORRE RESTAURANT

La Torre Restaurant is an exquisite dining establishment located within the Le Méridien Istanbul Etiler hotel in Istanbul, Turkey. This elegant restaurant offers a unique and memorable culinary experience, showcasing a fusion of traditional and modern flavors, expertly prepared by a team of talented chefs. The impeccable service at La Torre Restaurant ensures that guests are attended to with professionalism and warmth. Whether it's a leisurely dinner with loved ones or a business lunch, La Torre Restaurant at Le Meridien Istanbul Etiler provides a culinary journey that delights the senses. Its combination of stunning views, delectable cuisine, and impeccable service makes it a standout dining destination in Istanbul, offering an unforgettable experience for both locals and visitors alike.







CLUB LOUNGE

Elevate your stay with access to the Club Lounge, where you can appeal to your taste with delicious snacks and beverage options with Bosphorus view from the cozy and elegant seating. Guests can access the Club Lounge on the 14th floor to indulge in a wide variety of delicacies.







SUSHI MANGA

Sushi Manga is a delightful culinary destination offering a unique and authentic Japanese dining experience, specializing in the art of sushi and sashimi. Within the warm and inviting atmosphere, a modern and minimalist design reflects the elegance of Japanese culture. With its dedication to quality, artful presentation, and warm ambiance, Sushi Manga at Le Meridien Istanbul Etiler invites guests to savor the flavors of Japan in an exquisite setting.







L'ECLIPSE BAR

L'Eclipse offers its guests an unforgettable experience with a variety of cocktails. Located on the 34th floor, panoramic Bosphorus and cityscape scenery accompanies the cocktails and, surprising snacks. The stylish and modernly designed L'Eclipse Bar creates an atmosphere where chic events in various themes to be organized and unforgettable moments to be created for guests. With the special menus and a variety of beverage options, L'Eclipse is the perfect choice to offer a pleasant and lively evening.







L'ECLIPSE ROOF

L'Eclipse Roof at Le Méridien Istanbul Etiler is an exquisite rooftop venue offering panoramic views of Istanbul's cityscape and the Bosphorus. With a chic and contemporary design, the venue features a spacious terrace, and comfortable seating. Guests can savor a diverse menu of cocktails while immersing themselves in the breathtaking ambiance. Whether for a romantic evening or a celebration, L'Eclipse Roof promises an unforgettable experience of elegance and relaxation in the heart of Istanbul.









LE MERIDIEN HUB

Hub is the reinvention of the lobby, a dynamic space where guests hang out and come together to interact, spark curiosity and stimulate creativity. Guests and locals are surrounded by curated contemporary, high impact installations of artwork, in addition to the contemporary design and comfortable seating

MENUS

RESTAURANT MENUS

LA TORRE

LATITUDE

SUSHI MANGA

L'ECLIPSE

EXPLORE SPA

BEST PLACE TO CHILL OUT



Le Meridien Istanbul Etiler offers its guests a world of relaxation and rejuvenation at Explore SPA.
Creating a serene and tranquil ambiance, coupled with a range of luxurious spa treatments, therapies
and massages, it is the perfect destination to escape the stresses of everyday life and pamper in blissful tranquility.



FITNESS CENTER

Equipped with modern exercise equipment, Le Meridien Istanbul Etiler's state-of-the-art fitness center offers a range of wellness facilities, it provides a dynamic space for guests to stay active and achieve their fitness goals in style.

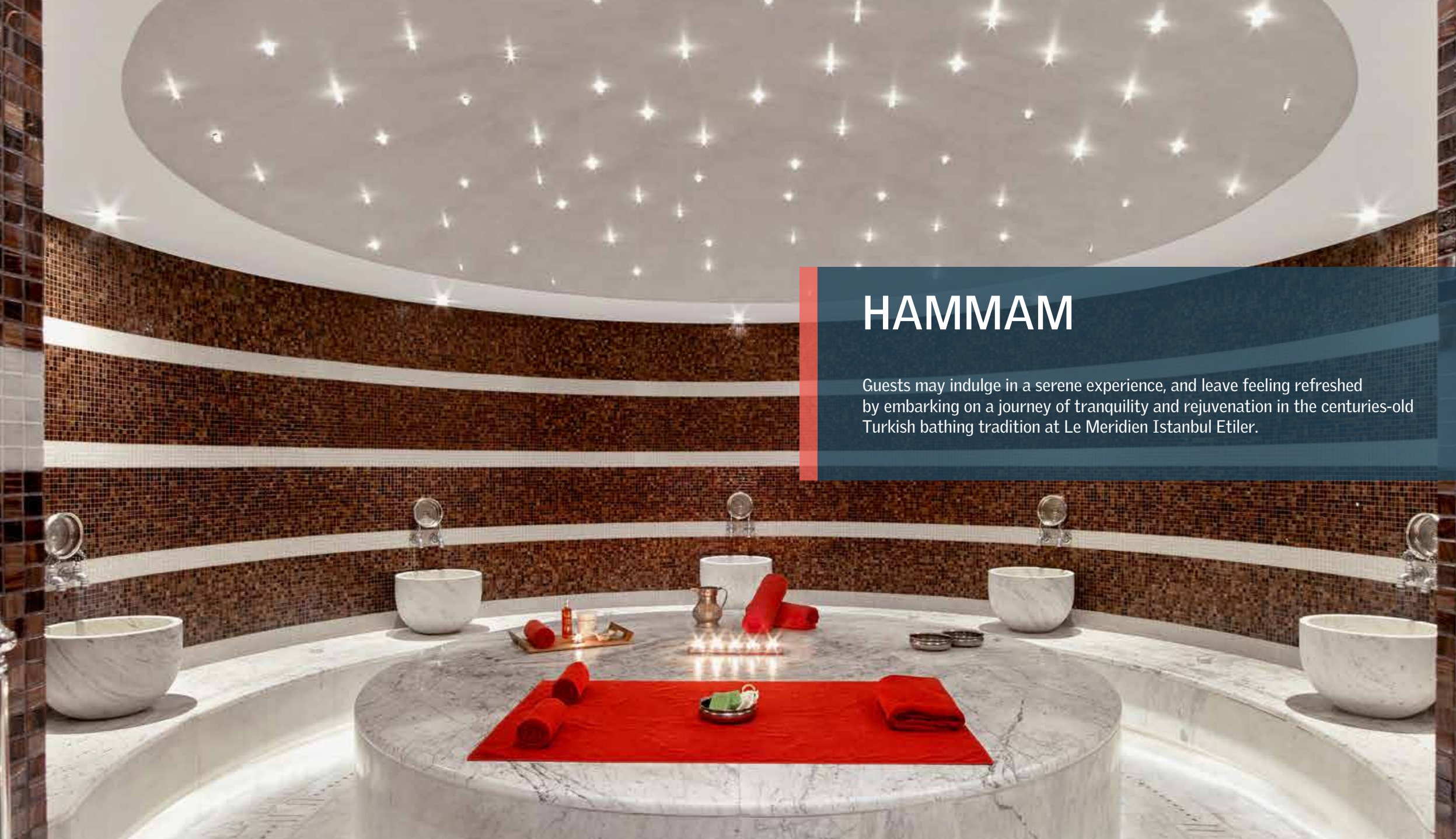

HAMMAM

Guests may indulge in a serene experience, and leave feeling refreshed by embarking on a journey of tranquility and rejuvenation in the centuries-old Turkish bathing tradition at Le Meridien Istanbul Etiler.

SWIMMING POOL

BEST PLACE TO CHILL OUT

INDOOR POOL

Le Meridien Istanbul Etiler's indoor pool offers its guests to experience pure relaxation and serenity. It provides the perfect retreat for unwinding in a tranquil oasis, as surrounded by elegant design and soothing ambience.

OUTDOOR POOL

Guests are welcomed to escape to a world of bliss at Au Soleil, and bask in the sun while enjoying stunning views. Lounging on luxurious sunbeds and indulging in a refreshing swim, they can create unforgettable moments of relaxation and leisure.



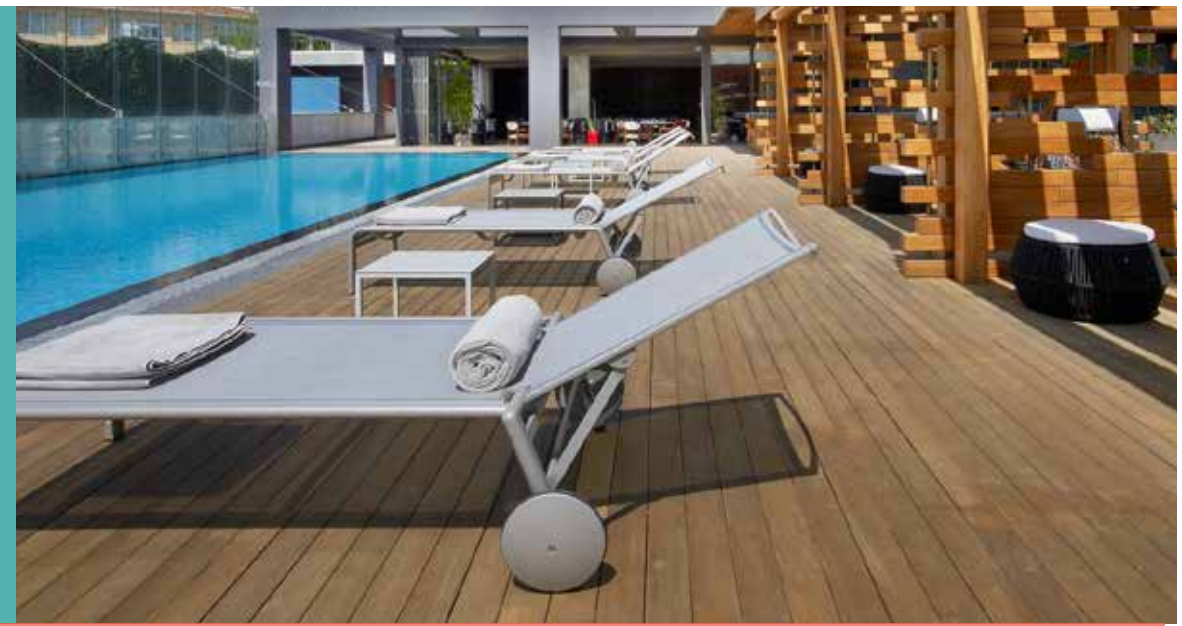

Photo Gallery















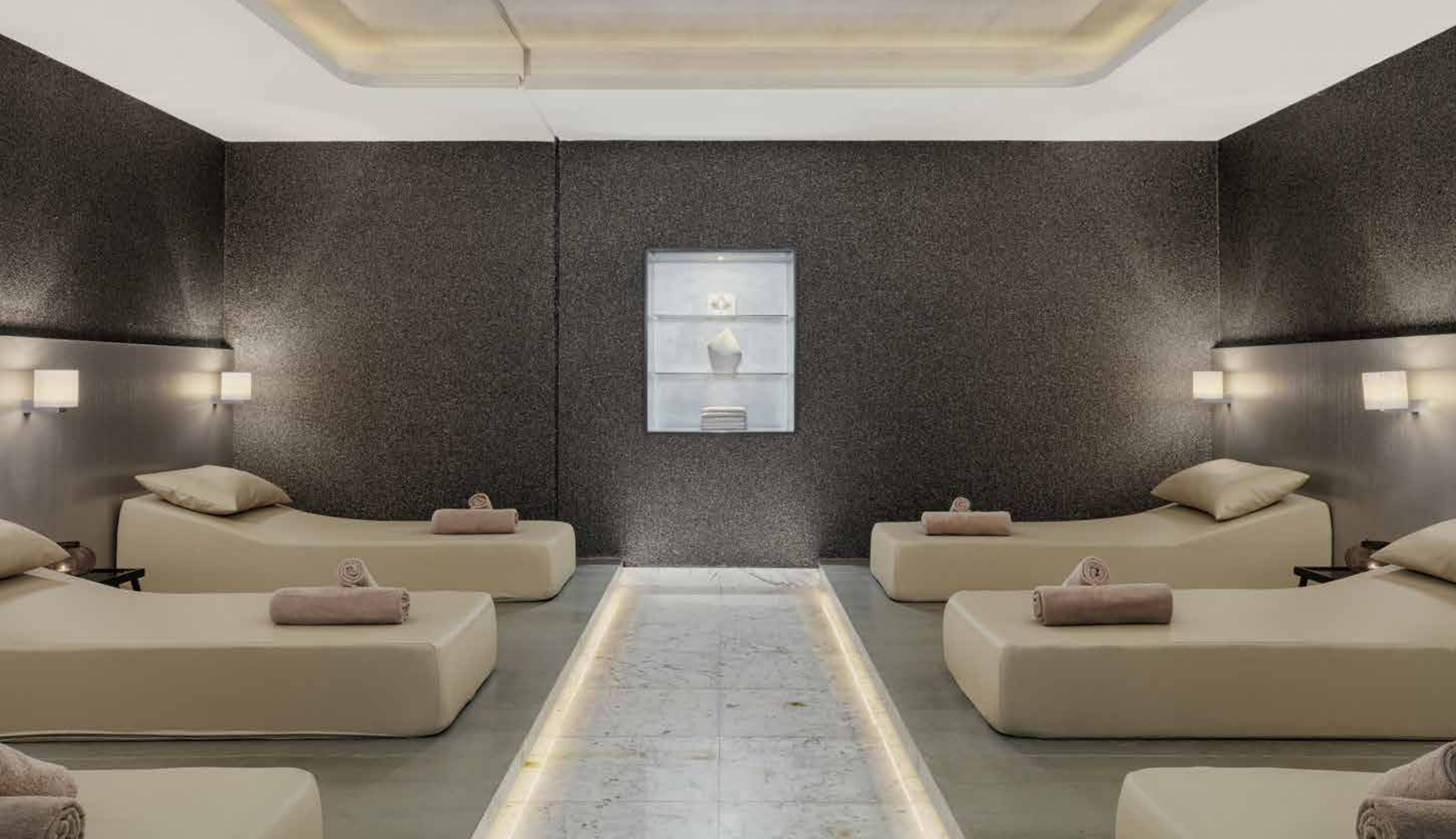









THANK YOU

LE MERIDIEN ISTANBUL ETILER



Cengiz Topel Street Number: 39
34337 Etiler Istanbul



lemeridienistanbul.com



+90 212 384 00 00