Accommodation Fact Sheet

Legacy Ottoman Hotel

Hobyar Mah.,
Hamidiye Cad., No:16, Sirkeci
34112, Sultanahmet-Old City,
Istanbul Europe, Turkey
Phone: +90-212-5276767 Fax: +90-212-5276782
E-mail: info@legacyottomanhotel.com
Website: http://www.legacyottomanhotel.com/
GIATA: 82505

Code:	AMTSTR139E
Search Code:	ISTLEGACY
Type:	Hotel
Class:	Standard
Local Rating:	5 Star
Featured Rating:	5 Star

Destination:	Istanbul
Handling:	Open Turizm Seyahat - Istanbul Office
Group:	
Chain:	
Owner:	Axisdata - TK Internal IT Provider

Lat:	41.0146994
Lng:	28.9739688

Photo Gallery

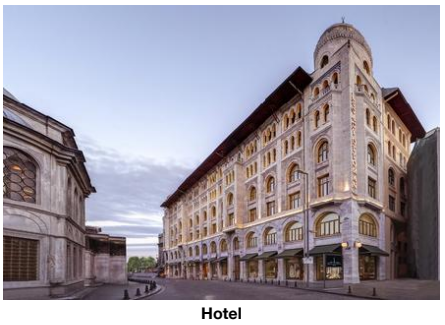

Hotel

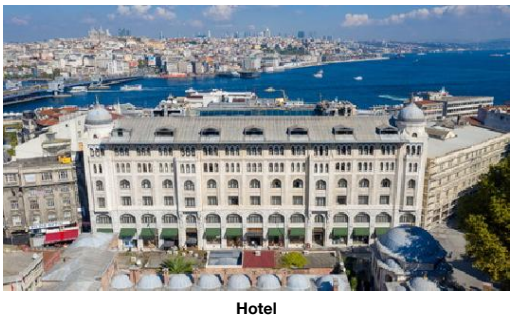

Hotel

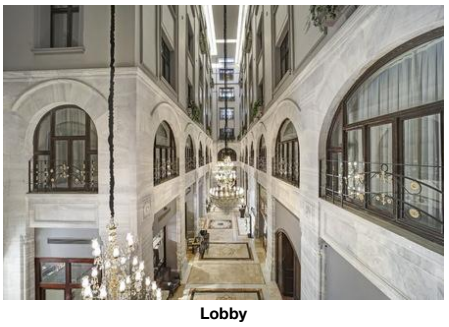

Lobby

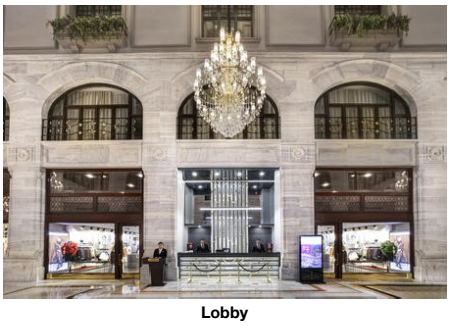

Lobby

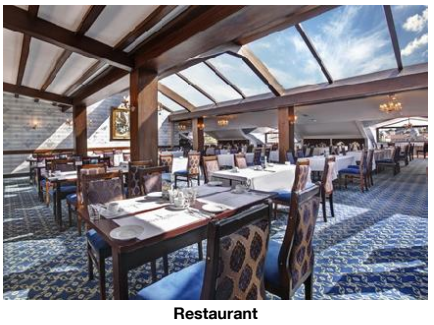

Restaurant

Descriptions

General description:
The hotel Legacy Ottoman Hotel is located around 160 km from Bursa. The tourist centre is about 3 km away. A supermarket and other shopping facilities can be reached after 3 km. It is 3 km from the hotel to the nearest bars and restaurants. Also the nearest disco is around 3 km away. Further entertainment facilities such as a cinema and a theatre are approx. 3 km away. The following attractions can be reached from the hotel: Grand Bazaar (approx. 750 m away), Spice Bazaar (approx. 250 m away), Topkapi Museum (approx. 1 km away), Hagia Sophia Museum (approx. 1 km away) and Dolmabahce Museum (approx. 4 km away). For mobility during your holiday, there are a taxi rank (around 20 m away), a bus stop (approx. 500 m away) and a car rental company. An underground station is located in a distance of approx. 500 m. Locations further away can be reached via the railway station in a distance of around 200 m. For medical treatment in emergencies there is a hospital around 1 km away. The airport (IST) is approx. 50 km away. The hotel and airport are linked by a shuttle (for a fee). Another airport (SAW) is located approx. 45 km away.

Amenities:
The 6-storey city hotel has 155 rooms in total. It offers its guests a 24h reception (check-in from 14:00, check-out until 12:00), a lobby with bar, 2 lifts, air conditioning, coiffeur, a sky bar (open from 17:00 - 02:00), a parking area (for a fee), a security entry system and a money changing facility. You will be warmly welcomed in both the hotel's bars. WiFi is available for free. Room cleaning is free of charge. Room service, laundry / ironing service and medical service are available for a fee.

Pool:
Here, there are sun loungers for free available.

Meals:
Breakfast (from 07:00 - 10:00) from the buffet.

Sport and Leisure:
Sports and entertainment: Fitness. Sauna free of charge. Spa area, whirlpool and massages available for a fee. Hamam available (where applicable for a fee).

Additional information:
Additional fees may apply for certain facilities, amenities or activities. Some services depend on the local climatic conditions and the season. Languages spoken: English and Turkish. Accepted methods of payment: Euro / MasterCard and Visa.

JuniorSuite (With Jacuzzi):
With carpet, heating (centrally controlled), minibar (for a fee), internet (for free), safe (for a fee) and flat screen sat TV as well as centrally controlled air conditioning. Bathroom with bathtub.

JuniorSuite (With Jacuzzi Non-Refundable):
With carpet, heating (centrally controlled), minibar (for a fee), internet (for free), safe (for a fee) and flat screen sat TV as well as centrally controlled air conditioning. Bathroom with bathtub.

SingleUse JuniorSuite (With Jacuzzi):
With carpet, heating (centrally controlled), minibar (for a fee), internet (for free), safe (for a fee) and flat screen sat TV as well as centrally controlled air conditioning. Bathroom with bathtub.

Single JuniorSuite (Non-Refundable):
With carpet, heating (centrally controlled), minibar (for a fee), internet (for free), safe (for a fee) and flat screen sat TV as well as centrally controlled air conditioning. Bathroom with bathtub.

Triple JuniorSuite (Non-Refundable):
With carpet, heating (centrally controlled), minibar (for a fee), internet (for free), safe (for a fee) and flat screen sat TV as well as centrally controlled air conditioning. Bathroom with bathtub.

Triple Standard JuniorSuite (With Jacuzzi):
With carpet, heating (centrally controlled), minibar (for a fee), internet (for free), safe (for a fee) and flat screen sat TV as well as centrally controlled air conditioning. Bathroom with bathtub.

Deluxe Room (CityView):
With carpet, heating (centrally controlled), minibar (for a fee), internet (for free), safe (for a fee) and flat screen sat TV as well as centrally controlled air conditioning. Bathroom with bathtub.

Deluxe Room (CityView, Non-Refundable):
With carpet, heating (centrally controlled), minibar (for a fee), internet (for free), safe (for a fee) and flat screen sat TV as well as centrally controlled air conditioning. Bathroom with bathtub.

Deluxe Room (SeaView):
With carpet, heating (centrally controlled), minibar (for a fee), internet (for free), safe (for a fee) and flat screen sat TV as well as centrally controlled air conditioning. Bathroom with bathtub.

Single Deluxe Room (CityView):
With carpet, heating (centrally controlled), minibar (for a fee), internet (for free), safe (for a fee) and flat screen sat TV as well as centrally controlled air conditioning. Bathroom with bathtub.

Single Deluxe Room (CityView, Non-Refundable):
With carpet, heating (centrally controlled), minibar (for a fee), internet (for free), safe (for a fee) and flat screen sat TV as well as centrally controlled air conditioning. Bathroom with bathtub.

Single Deluxe Room (SeaView):
With carpet, heating (centrally controlled), minibar (for a fee), internet (for free), safe (for a fee) and flat screen sat TV as well as centrally controlled air conditioning. Bathroom with bathtub.

Triple Deluxe Room (CityView):
With carpet, heating (centrally controlled), minibar (for a fee), internet (for free), safe (for a fee) and flat screen sat TV as well as centrally controlled air conditioning. Bathroom with bathtub.

Triple Deluxe Room (CityView, Non-Refundable):

Accommodation Fact Sheet

Legacy Ottoman Hotel

Hobyar Mah.,
Hamidiye Cad., No:16, Sirkeci
34112, Sultanahmet-Old City,
Istanbul Europe, Turkey
Phone: +90-212-5276767 Fax: +90-212-5276782
E-mail: info@legacyottomanhotel.com
Website: http://www.legacyottomanhotel.com/
GIATA: 82505

Code:	AMTSTR139E
Search Code:	ISTLEGACY
Type:	Hotel
Class:	Standard
Local Rating:	5 Star
Featured Rating:	5 Star

Destination:	Istanbul
Handling:	Open Turizm Seyahat - Istanbul Office
Group:	
Chain:	
Owner:	Axisdata - TK Internal IT Provider

Lat: 41.0146994
Lng: 28.9739688

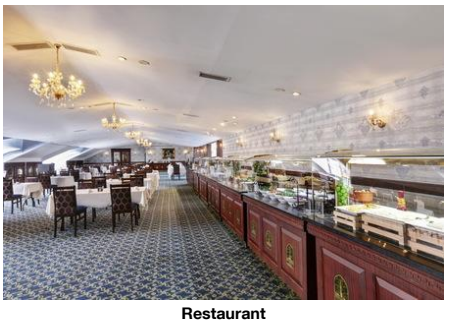

Restaurant



Spa and wellness

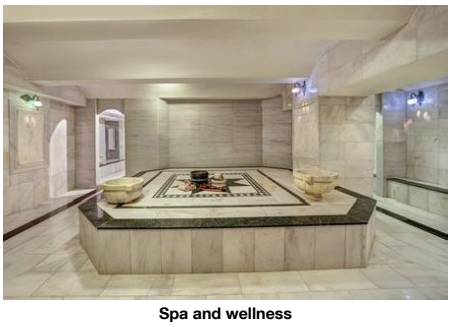

Spa and wellness

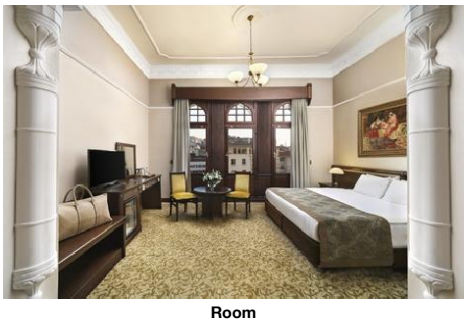

Room



Room

With carpet, heating (centrally controlled), minibar (for a fee), internet (for free), safe (for a fee) and flat screen sat TV as well as centrally controlled air conditioning. Bathroom with bathtub.

Guest Room (Atrium View):
With carpet, heating (centrally controlled), minibar (for a fee), internet (for free), safe (for a fee) and flat screen sat TV as well as centrally controlled air conditioning. Bathroom with bathtub.

Guest Room (Atrium View, Non-Refundable):
With carpet, heating (centrally controlled), minibar (for a fee), internet (for free), safe (for a fee) and flat screen sat TV as well as centrally controlled air conditioning. Bathroom with bathtub.

Single Guest Room (Atrium View):
With carpet, heating (centrally controlled), minibar (for a fee), internet (for free), safe (for a fee) and flat screen sat TV as well as centrally controlled air conditioning. Bathroom with bathtub.

Single Guest Room (Atrium View, Non-Refundable):
With carpet, heating (centrally controlled), minibar (for a fee), internet (for free), safe (for a fee) and flat screen sat TV as well as centrally controlled air conditioning. Bathroom with bathtub.

Double Superior Room:
With carpet, heating (centrally controlled), minibar (for a fee), internet (for free), safe (for a fee) and flat screen sat TV as well as centrally controlled air conditioning. Bathroom with bathtub.

Single Superior Room:
With carpet, heating (centrally controlled), minibar (for a fee), internet (for free), safe (for a fee) and flat screen sat TV as well as centrally controlled air conditioning. Bathroom with bathtub.

Service Units

Board & Mealplan

Facts

Bathing Facilities

- Bathing Facilities

Swimming Pool

- Indoor Pool	1 Freshwater, Heated	- Sunbeds at Pool	free of charge
- Mattresses at Pool	free of charge		

Business & Congress

- Business & Congress

General Facilities

- Conference Room	2		

Food & Beverage

- Food & Beverage

Dining Room

- Air-Conditioning		- With Terrace	
- Smoking Allowed:	In Signed Areas		

Restaurants

- Main Restaurant:	A la Carte 11:00 - 23:00		

Bars

- No. of Bars:	2	- Lobby Bar	
- Roof Top Bar	17:00 - 02:00		

Breakfast

- Breakfast Type:	Breakfast Buffet 07:00 - 10:00	- Extras w. Charge	

Lunch

- Main Course	A la Carte	- Extras w. Charge	

Dinner

- Main Course	A la Carte	- Extras w. Charge	

Hotel Facilities

- Hotel Facilities

General Facilties

- Lobby		- Reception	
- Air-Conditioning		- Elevator	2
- Coiffeur			

Guest Amenities

- Wi-Fi	Wi-Fi/HotSpots (free)	- Room Service	extra fee 24h Service
- Currency Exchange		- Laundry Service	extra fee
- Ironing Service	extra fee	- Medical Service	extra fee
- Wake Up Calls		- Maid Service	free of charge Daily

- Secure Entry System

Parking Facilities

- Car Park	extra fee

Shuttle Services

- Shuttle to the Airport	extra fee

Rentals

- Car Rental

Legacy Ottoman Hotel

Hobyar Mah.,
Hamidiye Cad., No:16, Sirkeci
34112, Sultanahmet-Old City,
Istanbul Europe, Turkey
Phone: +90-212-5276767 Fax: +90-212-5276782
E-mail: info@legacyottomanhotel.com
Website: http://www.legacyottomanhotel.com/
GIATA: 82505

Code:	AMTSTR139E	Destination:	Istanbul		
Search Code:	ISTLEGACY	Handling:	Open Turizm Seyahat - Istanbul Office		
Type:	Hotel	Group:			
Class:	Standard	Chain:			
Local Rating:	5 Star	Owner:	Axisdata - TK Internal IT Provider	Lat:	41.0146994
Featured Rating:	5 Star			Lng:	28.9739688

Leisure Facilities

- Leisure Facilities

Family Facilities
- Family Room

Activities
- Fitness Room

Locations & Distances

- Locations & Distances

Cities
- City 1: Bursa, 160 km

Recreation Area
- Sea

Public Transport

- Public Bus Stop	500 m	- Taxi Stand	20 m
- Subway Station	500 m	- Highway	10 km
- Train Station	200 m		

Medical Locations

- Hospital	1 km	- Dialysis Station	5 km
- Pharmacy	1 km	- Doctor	1 km
- Dentist	2 km		

Other Locations

- Town Centre	1 km	- Tourist Center	3 km
- Restaurants/Bars	3 km	- Disco/Nightlife	3 km
- Cinema	3 km	- Theatre	3 km
- Supermarket	3 km	- Shopping Center	3 km
- Attraction 1:	Grand Bazaar, 750 m	- Attraction 2:	Spice Bazaar, 250 m
- Attraction 3:	Topkapi Museum, 1 km	- Attraction 4:	Hagia Sophia Museum, 1 km
- Attraction 5:	Dolmabahce Museum, 4 km		

Object Information

- Object Information

Property

- Last Renovation:	2014	- No. Buildings:	1
- No. Floors (max):	6	- Total Units/Rooms:	155
- Voltage:	220 V		

Reception

- Reception	24h Service	- Languages Spoken	English, Turkish

Policies

- Check-In Time:	14:00	- Check-Out Time:	12:00
- Payment Type:	Euro/Master Card, Visa Card	- Pets Allowed:	No
- Groups Allowed:	Yes		

Themes

- Themes

Hotel Type
- City Hotel
- Theme Hotel

Wellness & Health

- Wellness & Health

Health

- Sauna	free of charge	- Massage	extra fee
- Whirlpool	extra fee	- SPA	extra fee
- Stone-Oil Bath	extra fee		

Beauty & Relaxation
- Hamam-Turkish Bath

Incidents & Errata

Errata

Customer Information	Comment: Car parking is extra fee

Points of interest (Sultanahmet-Old City)

Main Locations

Additional Airport: Istanbul Sabiha Gokcen Airport (Distance 45.00Km, 270.00min)
Main Airport: Istanbul Airport (Distance 50.00Km, 240.00min)

Accommodation Stock Sheet

Legacy Ottoman Hotel

Hobyar Mah.,
Hamidiye Cad., No:16, Sirkeci
34112, Sultanahmet-Old City,
Istanbul Europe, Turkey
Phone: +90-212-5276767 Fax: +90-212-5276782
E-mail: info@legacyottomanhotel.com
Website: http://www.legacyottomanhotel.com/

Code:	AMTSTR139E	Destination:	Istanbul		
Search Code:	ISTLEGACY	Handling:	Open Turizm Seyahat - Istanbul Office		
Type:	Hotel	Group:			
Class:	Standard	Chain:			
Local Rating:	5 Star	Owner:	Axisdata - TK Internal IT Provider	Lat:	41.0146994
Featured Rating:	5 Star			Lng:	28.9739688

Image Route:

http://tkimages.axisdata.net/ImageConverter.php?size=display&height=300&hotel=AMTSTR139E&filename=AMTSTR139E_1260386.jpg - Hotel
http://tkimages.axisdata.net/ImageConverter.php?size=display&height=300&hotel=AMTSTR139E&filename=AMTSTR139E_1260388.jpg - Hotel
http://tkimages.axisdata.net/ImageConverter.php?size=display&height=300&hotel=AMTSTR139E&filename=AMTSTR139E_1260390.jpg - Lobby
http://tkimages.axisdata.net/ImageConverter.php?size=display&height=300&hotel=AMTSTR139E&filename=AMTSTR139E_1260392.jpg - Lobby
http://tkimages.axisdata.net/ImageConverter.php?size=display&height=300&hotel=AMTSTR139E&filename=AMTSTR139E_1260394.jpg - Restaurant
http://tkimages.axisdata.net/ImageConverter.php?size=display&height=300&hotel=AMTSTR139E&filename=AMTSTR139E_1260396.jpg - Restaurant
http://tkimages.axisdata.net/ImageConverter.php?size=display&height=300&hotel=AMTSTR139E&filename=AMTSTR139E_1260398.jpg - Spa and wellness
http://tkimages.axisdata.net/ImageConverter.php?size=display&height=300&hotel=AMTSTR139E&filename=AMTSTR139E_1260402.jpg - Spa and wellness
http://tkimages.axisdata.net/ImageConverter.php?size=display&height=300&hotel=AMTSTR139E&filename=AMTSTR139E_1260404.jpg - Room
http://tkimages.axisdata.net/ImageConverter.php?size=display&height=300&hotel=AMTSTR139E&filename=AMTSTR139E_1260406.jpg - Room