Accommodation Fact Sheet

Liberty Hotels Lara

Kemeragzi Mevkii,
Lara Bolgesi
07110, Kundu, Antalya, Turkey
Phone: +90-242-3523131 Fax: +90-242-3513121
E-mail: m.isler@libertylara.com
Website: www.libertylara.com
GIATA: 53521

Code:	AMTSTR0XCU
Search Code:	LABE
Type:	Hotel
Class:	Standard
Local Rating:	5 Star
Featured Rating:	5 Star

Destination:	Turkish Riviera
Handling:	Open Turizm Seyahat - Antalya Office
Group:	Master
Chain:	Liberty Hotels
Owner:	OZYER TURIZM SAN. VE TIC. AS.

Lat: 36.856920
Lng: 30.889250

Photo Gallery



Hotel



Hotel



Beach



Beach



Pool

Descriptions

General description:
The hotel Liberty Hotels Lara is located around 17 km from Antalya. The private sandy / shingle beach is around 50 m from the hotel. At the beach are sun loungers and sun umbrellas free of charge available. The nearest shopping facilities are located approx. 700 m from the hotel. For mobility there is a car rental company. The airport (AYT) is approx. 17 km away. Another airport (GZP) is located approx. 0 m away.

Amenities:
The beach hotel has 311 rooms in total. It is equipped with a 24h reception (check-in from 14:00, check-out until 12:00), a lobby with bar, a lift, an air conditioning, a mini market, various other shops, discotheque as well as a parking area (for free). WiFi is available for free. Room cleaning is free of charge. Room service, laundry / ironing service and medical service (from 09:00 - 18:00) are available for a fee.

Pool:
In the outdoor area of the hotel you will find one pool with a children´s pool. Here, there are sun loungers and sun umbrellas for free available. A bar at the pool offers guests refreshing beverages.

Meals:
Breakfast (from 07:00 - 10:00) from the buffet. All inclusive: Soft drinks (10:00 - 00:00), coffee and tea (10:00 - 00:00), cakes and pastries (14:00 - 17:00), small snacks (12:30 - 15:30), beer (10:00 - 00:00), wine (10:00 - 00:00), national alcoholic drinks (10:00 - 00:00), late riser's breakfast (10:00 - 11:00) and midnight snacks (23:00 - 00:00).

Sport and Leisure:
Sports and entertainment: Tennis (for free), billiards (where applicable, for a fee), darts (where applicable, for a fee), table tennis (where applicable, for a fee), basketball, fitness, volleyball, beach volleyball and aerobics. At the beach different watersport types such as jet skiing and water skiing are available (partly from local providers). A golf course is located approx. 10 km from the hotel. Spa area and massages available for a fee. Sauna, whirlpool and hamam available (where applicable for a fee). For the entertainment of young guests there is a children´s play area. Child supervision: mini club for children (from 4 - 12 years) and babysitting (for a fee). Gaming Room.

Additional information:
Additional fees may apply for certain facilities, amenities or activities. Some services depend on the local climatic conditions and the season. Languages spoken: English, German, Russian and Turkish. Accepted methods of payment: Euro / MasterCard and Visa.

Standard FamilyRoom:
With baby cot (for free), heating (centrally controlled), minibar (where applicable, for a fee), safe (for a fee) and flat screen sat TV as well as centrally controlled air conditioning.

Duplex Standard FamilyRoom:
With baby cot (for free), balcony, heating (centrally controlled), minibar (where applicable, for a fee), safe (for a fee) and flat screen sat TV as well as centrally controlled air conditioning.

Double Standard Room:
With baby cot (for free), heating (centrally controlled), minibar (where applicable, for a fee), safe (for a fee) and flat screen sat TV as well as centrally controlled air conditioning.

Double Standard Room (Economy):
With baby cot (for free), heating (centrally controlled), minibar (where applicable, for a fee), safe (for a fee) and flat screen sat TV as well as centrally controlled air conditioning. Room size: 20 - 25 m².

Double Standard Room (LateralSeaView):
With baby cot (for free), balcony, heating (centrally controlled), minibar (where applicable, for a fee), safe (for a fee) and flat screen sat TV as well as centrally controlled air conditioning.

Double Standard Room (SeaView):
With baby cot (for free), balcony, heating (centrally controlled), minibar (where applicable, for a fee), safe (for a fee) and flat screen sat TV as well as centrally controlled air conditioning.

SingleUse Standard Room:
With baby cot (for free), heating (centrally controlled), minibar (where applicable, for a fee), safe (for a fee) and flat screen sat TV as well as centrally controlled air conditioning.

SingleUse Standard Room (Economy):
With baby cot (for free), heating (centrally controlled), minibar (where applicable, for a fee), safe (for a fee) and flat screen sat TV as well as centrally controlled air conditioning.

SingleUse Standard Room (LateralSeaView):
With baby cot (for free), balcony, heating (centrally controlled), minibar (where applicable, for a fee), safe (for a fee) and flat screen sat TV as well as centrally controlled air conditioning.

SingleUse Standard Room (SeaView):
With baby cot (for free), balcony, heating (centrally controlled), minibar (where applicable, for a fee), safe (for a fee) and flat screen sat TV as well as centrally controlled air conditioning.

Large Standard Room:
With baby cot (for free), heating (centrally controlled), minibar (where applicable, for a fee), safe (for a fee) and flat screen sat TV as well as centrally controlled air conditioning.

Service Units

Board & Mealplan

All-Inclusive

Accommodation Fact Sheet

Liberty Hotels Lara

Kemeragzi Mevkii,
Lara Bolgesi
07110, Kundu, Antalya, Turkey
Phone: +90-242-3523131 Fax: +90-242-3513121
E-mail: m.isler@libertylara.com
Website: www.libertylara.com
GIATA: 53521

Code:	AMTSTR0XCU
Search Code:	LABE
Type:	Hotel
Class:	Standard
Local Rating:	5 Star
Featured Rating:	5 Star

Destination:	Turkish Riviera
Handling:	Open Turizm Seyahat - Antalya Office
Group:	Master
Chain:	Liberty Hotels
Owner:	OZYER TURIZM SAN. VE TIC. AS.

Lat: 36.856920
Lng: 30.889250



Pool

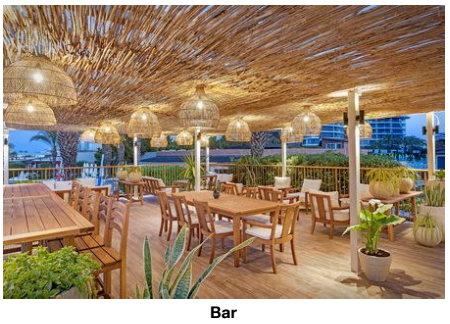

Bar



Bar

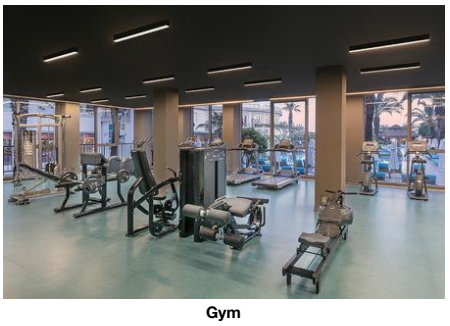

Gym



Gym

- Late Breakfast	Service Hours: 10:00 - 11:00	- Snacks	Service Hours: 12:30 - 15:30
- Cake & Pastries	Service Hours: 14:00 - 17:00	- Midnight Snacks	Service Hours: 23:00 - 00:00
- Coffee & Tea	Service Hours: 10:00 - 00:00	- Softdrinks	Service Hours: 10:00 - 00:00
- Wine	Service Hours: 10:00 - 00:00	- Beer	Service Hours: 10:00 - 00:00
- Local Spirits	Service Hours: 10:00 - 00:00		

Facts

Sports

- Sports

Tennis

- Tennis Court	free of charge 1 Hard, Flood Light Court	- Rental Service	

Windsurfing
- Rental Service

Diving
- Rental Service

Sailing & Yacht
- Rental Service

Other Sports

- Volleyball		- Beach volleyball	
- Basketball			

Watersports

- Water Ski		- Jet Ski	

Bathing Facilities

- Bathing Facilities

Swimming Pool

- Outdoor Pool		- Indoor Pool	
- Sunshades at Pool	free of charge	- Sunbeds at Pool	free of charge
- Mattresses at Pool	free of charge	- Towels at Pool	free of charge but w. deposit
- Water Slide		- Whirlpool	

Beach

- Beach Type:	sand, gravel	- Route to Beach:	footpath
- Hotel Private Beach		- Sunshades on Beach	free of charge
- Sunbeds on Beach	free of charge	- Mattresses on Beach	free of charge
- Towels on Beach	free of charge but w. deposit		

Disability Friendly

- Disability Friendly

Rooms w. Disabled Facilities
- No. of Rooms 3

Environmental Commitment

- Environmental Commitment

Hotel
- Environmental Certification

Food & Beverage

- Food & Beverage

Dining Room

- Air-Conditioning		- With Terrace	
- Smoking Allowed:	In Signed Areas		

Restaurants

- Main Restaurant:	Buffet	- Local/National Restaurant	
- Italian Restaurant		- A la carte Restaurant	

Bars

- Lobby Bar		- Pool Bar	
- Beach Bar			

Breakfast
- Breakfast Type: Breakfast Buffet 07:00 - 10:00

Lunch
- Main Course Buffet 12:30 - 14:30

Dinner
- Main Course Buffet, A la Carte 19:00 - 21:30

Hotel Facilities

- Hotel Facilities

General Facilties

- Lobby		- Reception	
- Air-Conditioning		- Elevator	
- Lounge		- TV Lounge	SAT TV, Flat Screen, Local Channels
- Shops		- Mini Market	
- Discotheque			

Guest Amenities

Accommodation Fact Sheet

Liberty Hotels Lara

Kemeragzi Mevkii,
Lara Bolgesi
07110, Kundu, Antalya, Turkey
Phone: +90-242-3523131 Fax: +90-242-3513121
E-mail: m.isler@libertylara.com
Website: www.libertylara.com
GIATA: 53521

Code:	AMTSTR0XCU	Destination:	Turkish Riviera		
Search Code:	LABE	Handling:	Open Turizm Seyahat - Antalya Office		
Type:	Hotel	Group:	Master		
Class:	Standard	Chain:	Liberty Hotels		
Local Rating:	5 Star	Owner:	OZYER TURIZM SAN. VE TIC. AS.	Lat:	36.856920
Featured Rating:	5 Star			Lng:	30.889250



Playground and Mini Club



Playground and Mini Club

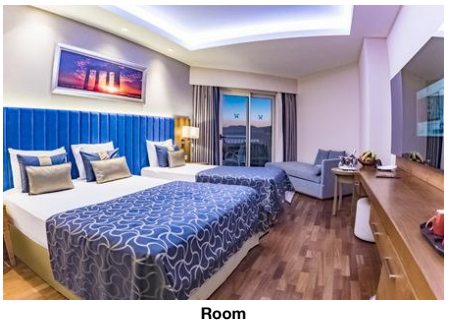

Room



Room

- Wi-Fi	Wi-Fi/HotSpots (free), Internet Café	- Room Service	extra fee 24h Service
- Laundry Service	extra fee	- Ironing Service	extra fee
- Medical Service	extra fee 09:00 - 18:00	- Wake Up Calls	
- Maid Service	free of charge Daily		
Parking Facilities			
- Car Park	free of charge		
Rentals			
- Car Rental			

Leisure Facilities

- Leisure Facilities			
Family Facilities			
- Child Pool		- Child Club	4 - 12 14:30 - 17:00
- Kids Playground		- Babysitting	extra fee
- Baby High Chairs		- Family Room	
Activities			
- Gaming Room		- Billiard	
- Darts		- Table Tennis	
- Fitness Room		- Aerobic	
- Archery			

Locations & Distances

- Locations & Distances			
Cities			
- City 1:	Antalya 17 km		
Recreation Area			
- Beach	50 m	- Sea	50 m
Sport Locations			
- Golf Course	10 km		
Other Locations			
- Town Centre	10 km	- Shopping Center	700 m

Object Information

- Object Information			
Reception			
- Reception	24h Service	- Languages Spoken	English, German, Russian, Turkish
Property			
- Total Units/Rooms:	311	- Total Beds:	692
- Garden		- Voltage:	220 V
Policies			
- Check-In Time:	14:00	- Check-Out Time:	12:00
- Payment Type:	Euro/Master Card, Visa Card	- Pets Allowed:	No
- Smoking Allowed:	In Signed Areas		

Themes

- Themes			
Hotel Type			
- Family Hotel		- Resort Hotel	

Wellness & Health

- Wellness & Health			
Health			
- Sauna		- Massage	extra fee
- Whirlpool		- SPA	extra fee
Beauty & Relaxation			
- Special Offers for Hotel Guests		- Hamam-Turkish Bath	

Points of interest (Kundu)

Main Locations

Additional Airport: Gazipasa Airport (Distance 0.00Km, 0.00min)
Main Airport: Antalya Airport (Distance 17.00Km, 20.00min)

Accommodation Stock Sheet

Liberty Hotels Lara

Kemeragzi Mevkii,
Lara Bolgesi
07110, Kundu, Antalya, Turkey
Phone: +90-242-3523131 Fax: +90-242-3513121
E-mail: m.isler@libertylara.com
Website: www.libertylara.com

GIATA: 53521

Code:	AMTSTR0XCU	Destination:	Turkish Riviera		
Search Code:	LABE	Handling:	Open Turizm Seyahat - Antalya Office		
Type:	Hotel	Group:	Master		
Class:	Standard	Chain:	Liberty Hotels		
Local Rating:	5 Star	Owner:	OZYER TURIZM SAN. VE TIC. AS.	Lat:	36.856920
Featured Rating:	5 Star			Lng:	30.889250

Image Route:

http://tkimages.axisdata.net/ImageConverter.php?size=display&height=300&hotel=AMTSTR0XCU&filename=AMTSTR0XCU_1264834.jpg - Hotel
http://tkimages.axisdata.net/ImageConverter.php?size=display&height=300&hotel=AMTSTR0XCU&filename=AMTSTR0XCU_1264838.jpg - Hotel
http://tkimages.axisdata.net/ImageConverter.php?size=display&height=300&hotel=AMTSTR0XCU&filename=AMTSTR0XCU_1264842.jpg - Beach
http://tkimages.axisdata.net/ImageConverter.php?size=display&height=300&hotel=AMTSTR0XCU&filename=AMTSTR0XCU_1264846.jpg - Beach
http://tkimages.axisdata.net/ImageConverter.php?size=display&height=300&hotel=AMTSTR0XCU&filename=AMTSTR0XCU_1264850.jpg - Pool
http://tkimages.axisdata.net/ImageConverter.php?size=display&height=300&hotel=AMTSTR0XCU&filename=AMTSTR0XCU_1264856.jpg - Pool
http://tkimages.axisdata.net/ImageConverter.php?size=display&height=300&hotel=AMTSTR0XCU&filename=AMTSTR0XCU_1264862.jpg - Bar
http://tkimages.axisdata.net/ImageConverter.php?size=display&height=300&hotel=AMTSTR0XCU&filename=AMTSTR0XCU_1264866.jpg - Bar
http://tkimages.axisdata.net/ImageConverter.php?size=display&height=300&hotel=AMTSTR0XCU&filename=AMTSTR0XCU_1264868.jpg - Gym
http://tkimages.axisdata.net/ImageConverter.php?size=display&height=300&hotel=AMTSTR0XCU&filename=AMTSTR0XCU_1264870.jpg - Gym
http://tkimages.axisdata.net/ImageConverter.php?size=display&height=300&hotel=AMTSTR0XCU&filename=AMTSTR0XCU_1264872.jpg - Playground and Mini Club
http://tkimages.axisdata.net/ImageConverter.php?size=display&height=300&hotel=AMTSTR0XCU&filename=AMTSTR0XCU_1264874.jpg - Playground and Mini Club
http://tkimages.axisdata.net/ImageConverter.php?size=display&height=300&hotel=AMTSTR0XCU&filename=AMTSTR0XCU_1264876.jpg - Room
http://tkimages.axisdata.net/ImageConverter.php?size=display&height=300&hotel=AMTSTR0XCU&filename=AMTSTR0XCU_1264878.jpg - Room