Accommodation Fact Sheet

Limak Eurasia Luxury Hotel

Ruzgarlıbahce Mah. Sehit Sinan
Eroglu Cad.
No: 5 Beykoz/Istanbul
34805, Istanbul, Istanbul Asia,
Turkey
Phone: +90-216-6804200 Fax: +90-216-6804210
E-mail: eurasia@limakhotels.com
Website: www.limakeurasia.com,
iduna@limakhotels.com

Code:	ATRISTGDRY
Search Code:	ATRISTGDRY
Type:	Hotel
Class:	Standard
Local Rating:	5 Star
Featured Rating:	5 Star

Destination:	Istanbul
Handling:	Open Turizm Seyahat - Istanbul Office
Group:	
Chain:	Limak International Hotels and Resorts
Owner:	Axisdata - TK Internal IT Provider

Lat: 41.092064
Lng: 29.097466

Photo Gallery

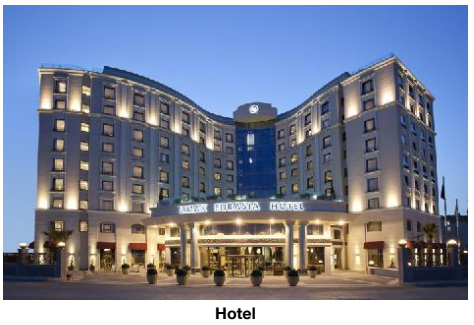

Hotel



Lobby

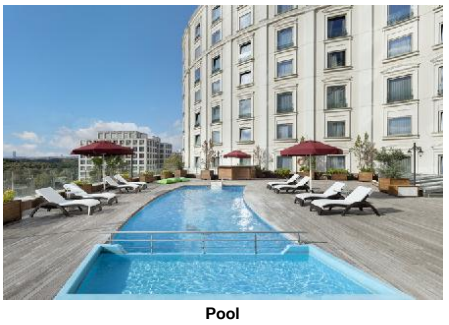

Pool

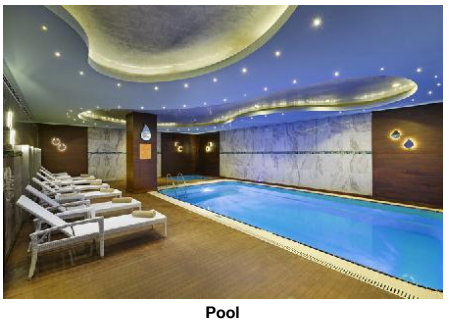

Pool

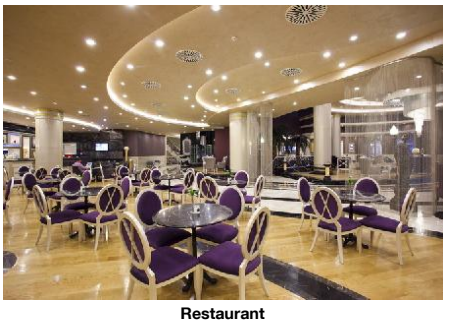

Restaurant

Descriptions

General description:
The hotel Limak Eurasia Luxury Hotel is located around 18 km from Istanbul. The tourist centre is about 11 km away. A supermarket is in the vicinity of the hotel. Entertainment facilities such as a cinema are approx. 900 m away. The following attractions can be reached from the hotel: Galata Tower (approx. 16 km away) and Maiden's Tower (approx. 14 km away). For mobility during your holiday, there are a taxi rank (around 100 m away) and a bus stop (approx. 400 m away). For medical treatment in emergencies there is a hospital around 950 m away. The airport (IST) is approx. 80 km away. The hotel and airport are linked by a shuttle (where applicable, for a fee). Another airport (SAW) is located approx. 40 km away.

Amenities:
Recently renovated in 2023, the 9-storey charming hotel has 197 rooms in total. It offers its guests a reception (check-in from 14:00, check-out until 12:00), a lobby with bar, 2 lifts, air conditioning and a parking area (where applicable, for a fee). For the meals, there are two restaurants (air-conditioned). You will be warmly welcomed in both the hotel's bars. Room cleaning is free of charge. Room service and laundry / ironing service are available for a fee.

Pool:
A bar at the pool offers guests refreshing beverages (open from 10:00 - 18:00).

Meals:
Breakfast (from 07:00 - 10:30) from the buffet.

Sport and Leisure:
Sports and entertainment: Fitness. Sauna and hamam free of charge. Spa area and massages available for a fee.

Additional information:
Additional fees may apply for certain facilities, amenities or activities. Some services depend on the local climatic conditions and the season. Languages spoken: English and Turkish.

Service Units

Board & Mealplan

Facts

Business & Congress

- Business & Congress

General Facilities

- Conference Room	10	- Speaker's Desk	

Technical Equipment

- Internet Access

Disability Friendly

- Disability Friendly

Rooms w. Disabled Facilities

- No. of Rooms	1

Food & Beverage

- Food & Beverage

Dining Room

- Air-Conditioning		- With Terrace	
- Smoking Allowed:	In Signed Areas		

Restaurants

- No. of Restaurants:	2	- Main Restaurant:	Buffet
- Local/National Restaurant	07:00 - 23:00		

Bars

- No. of Bars:	2	- Lobby Bar	
- Pool Bar	10:00 - 18:00		

Breakfast

- Breakfast Type:	Breakfast Buffet 07:00 - 10:30

Lunch

- Main Course	Buffet 12:00 - 14:30

Dinner

- Main Course	Buffet, A la Carte 19:00 - 22:30

Hotel Facilities

- Hotel Facilities

General Facilties

- Lobby		- Air-Conditioning	
- Elevator	2	- TV Lounge	SAT TV, Flat Screen

Guest Amenities

- Wi-Fi		- Room Service	extra fee
- Laundry Service	extra fee	- Ironing Service	extra fee
- Maid Service	free of charge		

Accommodation Fact Sheet

Limak Eurasia Luxury Hotel

Ruzgarlıbahce Mah. Sehit Sinan
Eroglu Cad.
No: 5 Beykoz/Istanbul
34805, Istanbul, Istanbul Asia,
Turkey
Phone: +90-216-6804200 Fax: +90-216-6804210
E-mail: eurasia@limakhotels.com
Website: www.limakeurasia.com,
iduna@limakhotels.com

Code: ATRISTGDRY
Search Code: ATRISTGDRY
Type: Hotel
Class: Standard
Local Rating: 5 Star
Featured Rating: 5 Star

Destination: Istanbul
Handling: Open Turizm Seyahat - Istanbul Office
Group:
Chain: Limak International Hotels and Resorts
Owner: Axisdata - TK Internal IT Provider

Lat: 41.092064
Lng: 29.097466

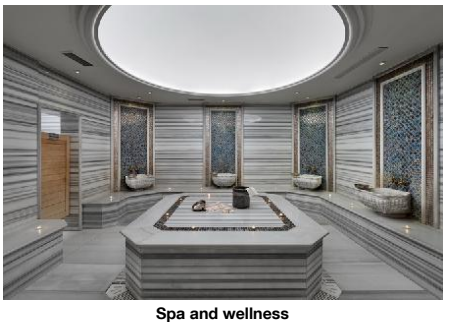

Spa and wellness



Conference Facilities

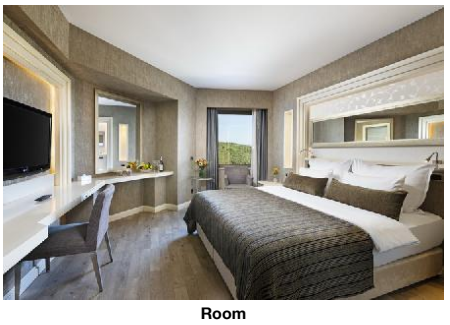

Room

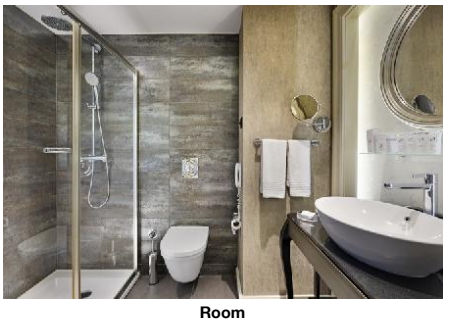

Room

Parking Facilities
- Car Park
- Garage

Shuttle Services
- Shuttle to the Airport

Leisure Facilities

- Leisure Facilities

Activities
- Fitness Room: free of charge

Locations & Distances

- Locations & Distances

Cities
- City 1: Istanbul, 18 km

Recreation Area
- Forest: Goztepe Nature Park, 3 km
- Park: Orhan Veli Kanik Park, 2 km

Public Transport
- Public Bus Stop: 400 m
- Taxi Stand: 100 m

Medical Locations
- Hospital: 950 m
- Pharmacy: 750 m

Other Locations
- Town Centre: 2 km
- Tourist Center: 11 km
- Restaurants/Bars: 1.50 km
- Cinema: 900 m
- Supermarket: 1.50 km
- Attraction 1: Galata Tower, 16 km
- Attraction 2: Maiden's Tower, 14 km

Object Information

- Object Information

Property
- Construction Year: 2011
- Last Renovation: 2023
- No. Buildings: 1
- No. Floors (max): 9
- Total Units/Rooms: 197
- Total Beds: 395
- Voltage: 220 V

Reception
- Reception
- Languages Spoken: English, Turkish

Policies
- Check-In Time: 14:00
- Check-Out Time: 12:00
- Smoking Allowed: In Signed Areas

Themes

- Themes

Hotel Type
- Charming Hotel

Wellness & Health

- Wellness & Health

Health
- Sauna: free of charge
- Massage: extra fee
- SPA: extra fee

Beauty & Relaxation
- Hamam-Turkish Bath: free of charge

Points of interest (Kavacik)

Main Locations

Main Airport: Istanbul Sabiha Gokcen Airport (Distance 40.00Km, 220.00min)
Additional Airport: Istanbul Airport (Distance 80.00Km, 250.00min)

Accommodation Stock Sheet

Limak Eurasia Luxury Hotel

Ruzgarlıbahce Mah. Sehit Sinan
Eroglu Cad.
No: 5 Beykoz/Istanbul
34805, Istanbul, Istanbul Asia,
Turkey
Phone: +90-216-6804200 Fax: +90-216-6804210
E-mail: eurasia@limakhotels.com

Code:	ATRISTGDRY
Search Code:	ATRISTGDRY
Type:	Hotel
Class:	Standard
Local Rating:	5 Star
Featured Rating:	5 Star

Destination:	Istanbul
Handling:	Open Turizm Seyahat - Istanbul Office
Group:	
Chain:	Limak International Hotels and Resorts
Owner:	Axisdata - TK Internal IT Provider

Lat:	41.092064
Lng:	29.097466

Image Route:

http://tkimages.axisdata.net/ImageConverter.php?size=display&height=300&hotel=ATRISTGDRY&filename=ATRISTGDRY_1199450.jpg - Hotel
http://tkimages.axisdata.net/ImageConverter.php?size=display&height=300&hotel=ATRISTGDRY&filename=ATRISTGDRY_1199452.JPG - Lobby
http://tkimages.axisdata.net/ImageConverter.php?size=display&height=300&hotel=ATRISTGDRY&filename=ATRISTGDRY_1199454.jpg - Pool
http://tkimages.axisdata.net/ImageConverter.php?size=display&height=300&hotel=ATRISTGDRY&filename=ATRISTGDRY_1199456.jpg - Pool
http://tkimages.axisdata.net/ImageConverter.php?size=display&height=300&hotel=ATRISTGDRY&filename=ATRISTGDRY_1199458.JPG - Restaurant
http://tkimages.axisdata.net/ImageConverter.php?size=display&height=300&hotel=ATRISTGDRY&filename=ATRISTGDRY_1199460.jpg - Spa and wellness
http://tkimages.axisdata.net/ImageConverter.php?size=display&height=300&hotel=ATRISTGDRY&filename=ATRISTGDRY_1199462.JPG - Conference Facilities
http://tkimages.axisdata.net/ImageConverter.php?size=display&height=300&hotel=ATRISTGDRY&filename=ATRISTGDRY_1199464.jpg - Room
http://tkimages.axisdata.net/ImageConverter.php?size=display&height=300&hotel=ATRISTGDRY&filename=ATRISTGDRY_1199466.jpg - Room