Accommodation Fact Sheet

Lonicera Premium

Türkler Mah. Gölcük Cad. No:5
, Avsallar, Alanya, Turkey
Phone: +90-242-5101300 Fax: +90-242-5101312
E-mail: lonicera@lonicera.com.tr
Website: www.lonicera.com.tr/premium/index.html
GIATA: 805956

Code:	ATRAYT6P3M
Search Code:	AYTLONPRE
Type:	Hotel
Class:	Standard
Local Rating:	5 Star
Featured Rating:	5 Star

Destination:	Turkish Riviera
Handling:	Open Turizm Seyahat - Antalya Office
Group:	
Chain:	Lonicera Hotels
Owner:	Axisdata - TK Internal IT Provider

Lat:	36.607345
Lng:	31.779277

Photo Gallery

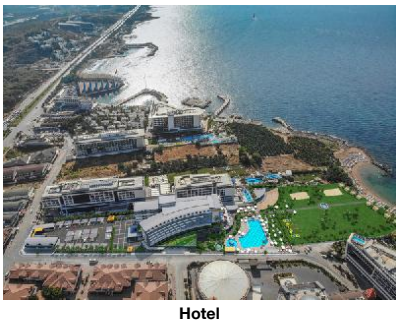

Hotel



Beach



Hotel



Hotel



Hotel

Descriptions

General description:
The hotel Lonicera Premium is located approx. 50 m from its own sandy / shingle beach. At the beach are sun umbrellas and sun loungers free of charge. The town Antalya is around 110 km away. The airport (AYT) is approx. 105 km away. Another airport (GZP) is located approx. 68 km away.

Amenities:
The 6-storey charming hotel has 170 rooms in total. It is equipped with a 24h reception (check-in from 14:00, check-out until 12:00), a lobby with bar as well as an air conditioning. WiFi is available for free. Room cleaning is free of charge. Laundry service is available for a fee.

Pool:
In the outdoor area of the hotel you will find one fresh water pool. Here, there are sun loungers and sun umbrellas for free available. At the pool bar you can get refreshing beverages (open from 10:00 - 02:30).

Meals:
Breakfast (from 07:00 - 10:30) from the buffet. All inclusive Plus: breakfast, lunch and dinner. Breakfast as well as lunch and dinner only in selected restaurants. Soft drinks (10:00 - 02:30), coffee/tea (10:00 - 02:30), small snacks (10:30 - 16:00), national alcoholic drinks (10:00 - 02:30) and midnight snacks (00:00 - 07:00). Water, beer, wine as well as cakes/pastries at certain times.

Sport and Leisure:
Sports and entertainment: Tennis (for free), darts (for free), table tennis (for free), fitness and beach volleyball. Sauna, steam bath and hamam free of charge. Massages available for a fee. Entertainment for adults: evening shows.

Additional information:
Additional fees may apply for certain facilities, amenities or activities. Some services depend on the local climatic conditions and the season. Languages spoken: English, German and Turkish. Accepted methods of payment: Visa and Euro / MasterCard.

Double RunOfHouse Room:
With laminate, minibar (where applicable, for a fee) and safe (where applicable, for a fee) as well as centrally controlled air conditioning. Bathroom with shower (room size: 36 m²).

SingleUse RunOfHouse Room:
With laminate, minibar (where applicable, for a fee) and safe (where applicable, for a fee) as well as centrally controlled air conditioning. Bathroom with shower.

Service Units

Board & Mealplan

All-Inclusive Plus

- Includes Breakfast	where: only in selected restaurant or bar	- Includes Lunch	where: only in selected restaurant or bar
- Includes Dinner	where: only in selected restaurant or bar	- Snacks	Service Hours: 10:30 - 16:00
- Cake & Pastries	Service Hours: 16:00 - 18:00	- Midnight Snacks	Service Hours: 00:00 - 07:00
- Coffee & Tea	Service Hours: 10:00 - 02:30	- Mineral Water	Service Hours: 10:00 - 02:30
- Softdrinks	Service Hours: 10:00 - 02:30	- Wine	
- Beer	Service Hours: 10:00 - 02:30	- Local Spirits	Service Hours: 10:00 - 02:30

Facts

Honeymooners

- Sparkling Wine in Room
- Romantic Room Decoration
- Fruit Basket in Room

Sports

- Sports

Tennis

- Tennis Court	free of charge 1 Hard, Flood Light Court	- Rental Service

Other Sports
- Beach volleyball

Bathing Facilities

- Bathing Facilities

Swimming Pool

- Outdoor Pool	1 Freshwater Open Seasonally: Yes	- Indoor Pool	1 Freshwater
- Sunshades at Pool	free of charge	- Sunbeds at Pool	free of charge
- Whirlpool			

Beach

- Beach Type:	sand, gravel	- Route to Beach:	footpath
- Hotel Private Beach		- Sunshades on Beach	free of charge
- Sunbeds on Beach	free of charge		

Accommodation Fact Sheet

Lonicera Premium

Türkler Mah. Gölcük Cad. No:5
, Avsallar, Alanya, Turkey
Phone: +90-242-5101300 Fax: +90-242-5101312
E-mail: lonicera@lonicera.com.tr
Website: www.lonicera.com.tr/premium/index.html
GIATA: 805956

Code: ATRAYT6P3M
Search Code: AYTLONPRE
Type: Hotel
Class: Standard
Local Rating: 5 Star
Featured Rating: 5 Star

Destination: Turkish Riviera
Handling: Open Turizm Seyahat - Antalya Office
Group:
Chain: Lonicera Hotels
Owner: Axisdata - TK Internal IT Provider

Lat: 36.607345
Lng: 31.779277



Hotel



Hotel



Room

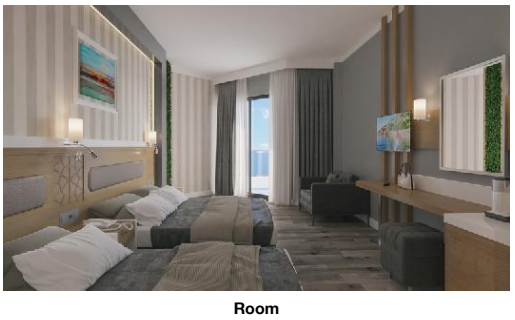

Room

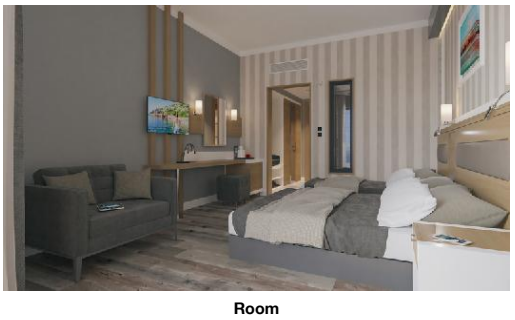

Room

Disability Friendly

- Disability Friendly

Rooms w. Disabled Facilities
- No. of Rooms 1

Environmental Commitment

- Environmental Commitment

Hotel
- Environmental Certification TGA Sustainable Tourism

Food & Beverage

- Food & Beverage

Dining Room
- Air-Conditioning
- With Terrace
- Smoking Allowed: In Signed Areas

Restaurants
- Main Restaurant: Buffet
- A la Carte Fish Restaurant

Bars
- Lobby Bar
- Pool Bar 10:00 - 02:30
- Beach Bar

Breakfast
- Breakfast Type: Breakfast Buffet 07:00 - 10:30

Lunch
- Main Course Buffet 12:30 - 14:30

Dinner
- Main Course Buffet, A la Carte 19:00 - 21:00

Hotel Facilities

- Hotel Facilities

General Facilties
- Lobby
- Air-Conditioning

Guest Amenities
- Wi-Fi Wi-Fi/HotSpots (free)
- Laundry Service extra fee
- Wake Up Calls
- Maid Service free of charge

Leisure Facilities

- Leisure Facilities

Activities
- Evening Shows
- Darts free of charge
- Table Tennis free of charge
- Aquagym free of charge
- Fitness Room
- Boccia

Locations & Distances

- Locations & Distances

Cities
- City 1: Antalya 110 km

Recreation Area
- Beach 50 m
- Sea 50 m

Other Locations
- Town Centre 3 km

Object Information

- Object Information

Property
- Construction Year: 2020
- No. Floors (max): 6
- Total Units/Rooms: 170
- Total Beds: 340
- Voltage: 220 V

Reception
- Reception 24h Service
- Languages Spoken English, German, Turkish

Policies
- Check-In Time: 14:00
- Check-Out Time: 12:00
- Payment Type: Euro/Master Card, Visa Card
- Pets Allowed:
- Smoking Allowed: In Signed Areas

Themes

- Themes

Hotel Type
- Charming Hotel
- Family Hotel

Wellness & Health

- Wellness & Health

Health
- Sauna free of charge
- Massage extra fee

Lonicera Premium

Türkler Mah. Gölcük Cad. No:5
, Avsallar, Alanya, Turkey
Phone: +90-242-5101300 Fax: +90-242-5101312
E-mail: lonicera@lonicera.com.tr
Website: www.lonicera.com.tr/premium/index.html
GIATA: 805956

Code:	ATRAYT6P3M	Destination:	Turkish Riviera		
Search Code:	AYTLONPRE	Handling:	Open Turizm Seyahat - Antalya Office		
Type:	Hotel	Group:			
Class:	Standard	Chain:	Lonicera Hotels		
Local Rating:	5 Star	Owner:	Axisdata - TK Internal IT Provider	Lat:	36.607345
Featured Rating:	5 Star			Lng:	31.779277

Beauty & Relaxation

- Steam Bath free of charge
- Hamam-Turkish Bath free of charge

Points of interest (Avsallar)

Main Locations

Main Airport: Antalya Airport (Distance 105.00Km, 100.00min)
Additional Airport: Gazipasa Airport (Distance 68.00Km, 67.00min)

Accommodation Stock Sheet

Lonicera Premium

Türkler Mah. Gölcük Cad. No:5		Code:	ATRAYT6P3M	Destination:	Turkish Riviera		
, Avsallar, Alanya, Turkey		Search Code:	AYTLONPRE	Handling:	Open Turizm Seyahat - Antalya Office		
Phone: +90-242-5101300	Fax: +90-242-5101312	Type:	Hotel	Group:			
E-mail:	lonicera@lonicera.com.tr	Class:	Standard	Chain:	Lonicera Hotels		
Website:	www.lonicera.com.tr/premium/index.html	Local Rating:	5 Star	Owner:	Axisdata - TK Internal IT Provider	Lat:	36.607345
GIATA:	805956	Featured Rating:	5 Star			Lng:	31.779277

Image Route:

http://tkimages.axisdata.net/ImageConverter.php?size=display&height=300&hotel=ATRAYT6P3M&filename=ATRAYT6P3M_847610.jpg - Hotel
http://tkimages.axisdata.net/ImageConverter.php?size=display&height=300&hotel=ATRAYT6P3M&filename=ATRAYT6P3M_847612.jpg - Beach
http://tkimages.axisdata.net/ImageConverter.php?size=display&height=300&hotel=ATRAYT6P3M&filename=ATRAYT6P3M_847614.jpg - Hotel
http://tkimages.axisdata.net/ImageConverter.php?size=display&height=300&hotel=ATRAYT6P3M&filename=ATRAYT6P3M_847616.jpg - Hotel
http://tkimages.axisdata.net/ImageConverter.php?size=display&height=300&hotel=ATRAYT6P3M&filename=ATRAYT6P3M_847620.jpg - Hotel
http://tkimages.axisdata.net/ImageConverter.php?size=display&height=300&hotel=ATRAYT6P3M&filename=ATRAYT6P3M_847622.jpg - Hotel
http://tkimages.axisdata.net/ImageConverter.php?size=display&height=300&hotel=ATRAYT6P3M&filename=ATRAYT6P3M_847624.jpg - Hotel
http://tkimages.axisdata.net/ImageConverter.php?size=display&height=300&hotel=ATRAYT6P3M&filename=ATRAYT6P3M_847626.jpg - Room
http://tkimages.axisdata.net/ImageConverter.php?size=display&height=300&hotel=ATRAYT6P3M&filename=ATRAYT6P3M_847628.jpg - Room
http://tkimages.axisdata.net/ImageConverter.php?size=display&height=300&hotel=ATRAYT6P3M&filename=ATRAYT6P3M_847630.jpg - Room