Accommodation Fact Sheet

Lubjana by Dolanit Hotels

2008 Rruga Pavarsia		Code:	AALTIAISD2	Destination:	Albania
, Durres, , Albania		Search Code:		Handling:	Intours
Phone:	Fax:	Type:	Hotel	Group:	
E-mail:	lubjana.durres@gmail.com	Class:	Standard	Chain:	Dolanit Hotels
Website:	www.hotel-lubjana.al	Local Rating:	4 Star	Owner:	EMILIAN ISAJ
GIATA:	974164	Featured Rating:	4 Star		

Lat: 41.313403
Lng: 19.478088

Photo Gallery



Beach



Bar

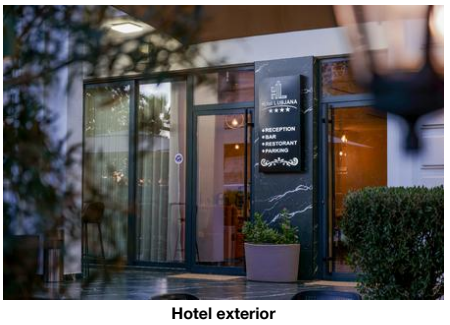

Hotel exterior

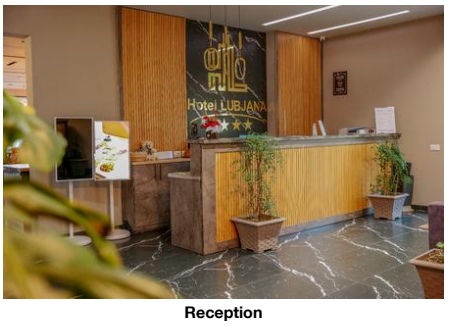

Reception



Hotel interior

Descriptions

The hotel Lubjana by Dolanit Hotels is located approx. 200 m from a beach. The tourist centre is about 10 km away. The town Durres is around 12 km away (Tirane around 35 km). The nearest shopping facilities are located approx. 8 km from the hotel, a supermarket can be reached after around 20 m. There are restaurants and bars within a very short distance of the hotel. For evening dancing you will find a nightclub in a distance of approx. 10 km. Further entertainment facilities such as a cinema are approx. 30 km away. The following attractions can be reached from the hotel: Venetian Tower (approx. 10 km away) and Roman Amphithatre (approx. 10 km away). For mobility during your holiday, there are a bus stop (approx. 20 m away) and a car rental company. For medical treatment in emergencies there is a hospital around 12 km away. The airport (VLO) is approx. 110 km away. The hotel and airport are linked by a chargeable shuttle. Another airport (TIA) is located approx. 32 km away.

The 2nd row beach hotel has 40 rooms in total. It is equipped with a reception (check-in from 14:00, check-out until 11:00), a lobby, a lift, an air conditioning, a parking area (for free) as well as a money changing facility. WiFi is available for free. Room cleaning is free of charge. Room service and laundry / ironing service are available for a fee.

Approx. 500 m away from the hotel watersports activities are on offer (partly from local providers).

Languages spoken: English. Accepted methods of payment: Visa and Euro / MasterCard.

Service Units

Board & Mealplan

Facts

Hotel Facilities

- Hotel Facilities

General Facilties

- Lobby		- Air-Conditioning in Common Areas	Central
- Elevator			

Guest Amenities

- Wi-Fi	Wi-Fi/HotSpots (free)	- Room Service	extra fee
- Luggage Storage		- Currency Exchange	
- Laundry Service	extra fee	- Ironing Service	extra fee
- Maid Service	free of charge Daily		

Parking Facilities

- Car Park	free of charge		

Shuttle Services

- Shuttle to the City-Centre	extra fee	- Shuttle to the Airport	extra fee

Rentals

- Car Rental

Locations & Distances

- Locations & Distances

Cities

- City 1:	Durres 12 km 10 min	- City 2:	Tirane 35 km 35 min

Recreation Area

- Beach	Durres Beach 200 m	- Sea	Adriatic Sea 200 m

Public Transport

- Public Bus Stop	20 m		

Sport Locations

- Water Activities	500 m	- Horse Riding	5.70 km

Medical Locations

- Hospital	12 km	- Pharmacy	50 m
- Doctor	12 km		

Other Locations

- Town Centre	10 km	- Tourist Center	10 km
- Restaurants/Bars	50 m	- Disco/Nightlife	10 km
- Cinema	30 km	- Supermarket	20 m
- Shopping Center	8 km	- Attraction 1:	Venetian Tower 10 km
- Attraction 2:	Roman Amphithatre 10 km		

Object Information

- Object Information

Property

- Construction Year:	2022	- No. Buildings:	1
- No. Floors (max):		- Total Units/Rooms:	40
- Architectural Style:	modern	- Voltage:	220 V

Hygiene and Service Protocols

Accommodation Fact Sheet

Lubjana by Dolanit Hotels

2008 Rruga Pavarsia
, Durres, , Albania
Phone: Fax:
E-mail: lubjana.durres@gmail.com
Website: www.hotel-lubjana.al
GIATA: 974164

Code: AALTIAISD2
Search Code:
Type: Hotel
Class: Standard
Local Rating: 4 Star
Featured Rating: 4 Star

Destination: Albania
Handling: Intours
Group:
Chain: Dolanit Hotels
Owner: EMILIAN ISAJ

Lat: 41.313403
Lng: 19.478088



Hotel interior



Restaurant



Restaurant



Restaurant



Restaurant

- Compliance with WHO recommendations and local laws

Reception

- Reception	24h Service: Yes	- Languages Spoken	English

Policies

- Check-In Time:	14:00	- Check-Out Time:	11:00
- Payment Type:	Cash, Euro/Master Card, Visa Card	- Pets Allowed:	No
- Groups Allowed:	Yes	- Smoking Allowed:	In Signed Areas Balcony/Terrace only

Themes

- Themes

Hotel Type

- Second-line Beach Hotel	- Family Hotel

Points of interest (Durres)

Main Locations

Additional Airport: Vlora (Distance 110.00Km, 85.00min)
Main Airport: Tirana (Distance 32.00Km, 90.00min)

Accommodation Fact Sheet

Lubjana by Dolanit Hotels

2008 Rruga Pavarsia		Code:	AALTIAISD2	Destination:	Albania		
, Durres, , Albania		Search Code:		Handling:	Intours		
Phone:	Fax:	Type:	Hotel	Group:			
E-mail:	lubjana.durres@gmail.com	Class:	Standard	Chain:	Dolanit Hotels		
Website:	www.hotel-lubjana.al	Local Rating:	4 Star	Owner:	EMILIAN ISAJ	Lat:	41.313403
GIATA:	974164	Featured Rating:	4 Star			Lng:	19.478088

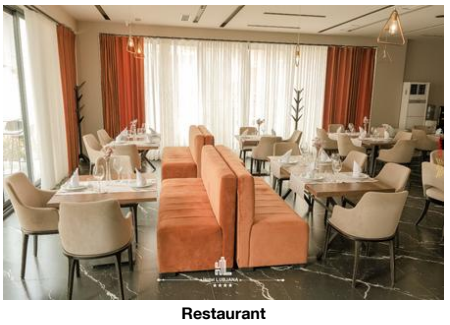

Restaurant



Hotel interior

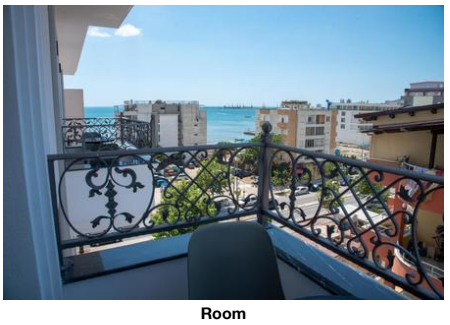

Room



Room

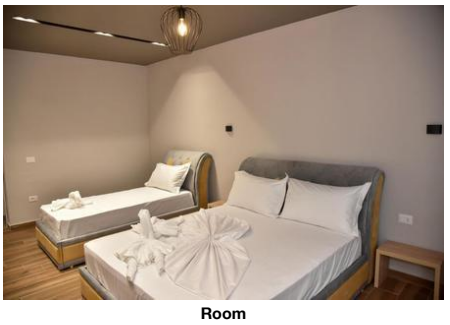

Room

Accommodation Fact Sheet

Lubjana by Dolanit Hotels

2008 Rruga Pavarsia
, Durres, , Albania
Phone: Fax:
E-mail: lubjana.durres@gmail.com
Website: www.hotel-lubjana.al
GIATA: 974164

Code:	AALTIAISD2
Search Code:	
Type:	Hotel
Class:	Standard
Local Rating:	4 Star
Featured Rating:	4 Star

Destination:	Albania
Handling:	Intours
Group:	
Chain:	Dolanit Hotels
Owner:	EMILIAN ISAJ

Lat: 41.313403
Lng: 19.478088

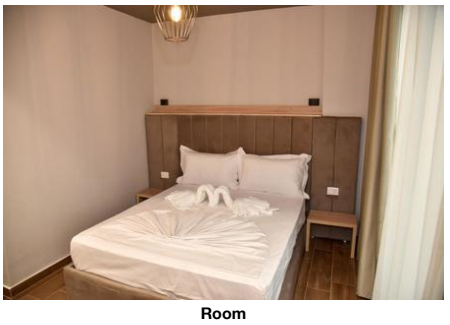

Room

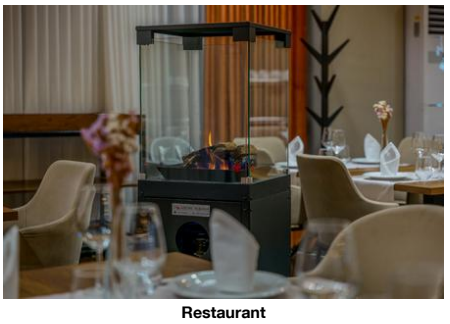

Restaurant

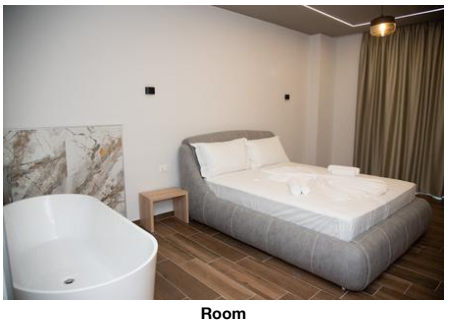

Room

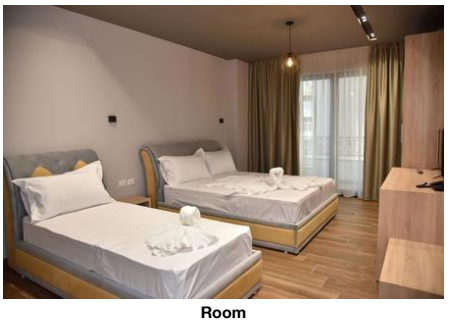

Room

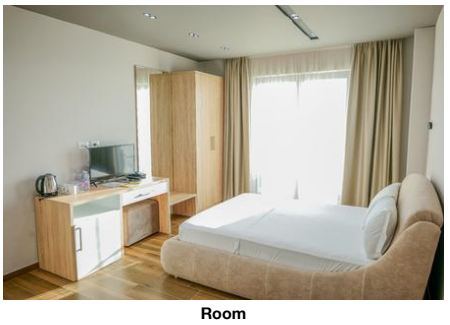

Room

Accommodation Fact Sheet

Lubjana by Dolanit Hotels

2008 Rruga Pavarsia
, Durres, , Albania
Phone: Fax:
E-mail: lubjana.durres@gmail.com
Website: www.hotel-lubjana.al
GIATA: 974164

Code:	AALTIAISD2
Search Code:	
Type:	Hotel
Class:	Standard
Local Rating:	4 Star
Featured Rating:	4 Star

Destination:	Albania
Handling:	Intours
Group:	
Chain:	Dolanit Hotels
Owner:	EMILIAN ISAJ

Lat: 41.313403
Lng: 19.478088

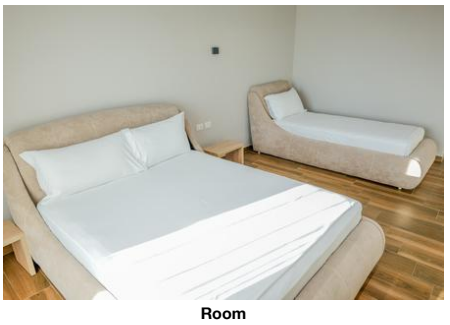

Room

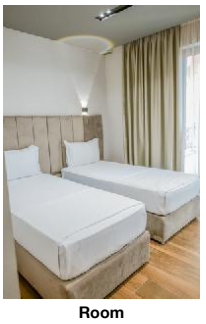

Room



Room

Accommodation Stock Sheet

Lubjana by Dolanit Hotels

2008 Rruga Pavarsia		Code:	AALTIAISD2	Destination:	Albania		
, Durres, , Albania		Search Code:		Handling:	Intours		
Phone:	Fax:	Type:	Hotel	Group:			
E-mail:	lubjana.durres@gmail.com	Class:	Standard	Chain:	Dolanit Hotels		
Website:	www.hotel-lubjana.al	Local Rating:	4 Star	Owner:	EMILIAN ISAJ	Lat:	41.313403
GIATA:	974164	Featured Rating:	4 Star			Lng:	19.478088

Image Route:

http://tkimages.axisdata.net/ImageConverter.php?size=display&height=300&hotel=AALTIAISD2&filename=AALTIAISD2_1628430.jpg - Beach
http://tkimages.axisdata.net/ImageConverter.php?size=display&height=300&hotel=AALTIAISD2&filename=AALTIAISD2_1628444.jpg - Bar
http://tkimages.axisdata.net/ImageConverter.php?size=display&height=300&hotel=AALTIAISD2&filename=AALTIAISD2_1531246.jpg - Hotel exterior
http://tkimages.axisdata.net/ImageConverter.php?size=display&height=300&hotel=AALTIAISD2&filename=AALTIAISD2_1531266.jpg - Reception
http://tkimages.axisdata.net/ImageConverter.php?size=display&height=300&hotel=AALTIAISD2&filename=AALTIAISD2_1628446.jpg - Hotel interior
http://tkimages.axisdata.net/ImageConverter.php?size=display&height=300&hotel=AALTIAISD2&filename=AALTIAISD2_1628464.jpg - Hotel interior
http://tkimages.axisdata.net/ImageConverter.php?size=display&height=300&hotel=AALTIAISD2&filename=AALTIAISD2_1628438.jpg - Restaurant
http://tkimages.axisdata.net/ImageConverter.php?size=display&height=300&hotel=AALTIAISD2&filename=AALTIAISD2_1525018.jpg - Restaurant
http://tkimages.axisdata.net/ImageConverter.php?size=display&height=300&hotel=AALTIAISD2&filename=AALTIAISD2_1628440.jpg - Restaurant
http://tkimages.axisdata.net/ImageConverter.php?size=display&height=300&hotel=AALTIAISD2&filename=AALTIAISD2_1525016.jpg - Restaurant
http://tkimages.axisdata.net/ImageConverter.php?size=display&height=300&hotel=AALTIAISD2&filename=AALTIAISD2_1525020.jpg - Restaurant
http://tkimages.axisdata.net/ImageConverter.php?size=display&height=300&hotel=AALTIAISD2&filename=AALTIAISD2_1489006.jpg - Hotel interior
http://tkimages.axisdata.net/ImageConverter.php?size=display&height=300&hotel=AALTIAISD2&filename=AALTIAISD2_1489018.jpg - Room
http://tkimages.axisdata.net/ImageConverter.php?size=display&height=300&hotel=AALTIAISD2&filename=AALTIAISD2_1489014.jpg - Room
http://tkimages.axisdata.net/ImageConverter.php?size=display&height=300&hotel=AALTIAISD2&filename=AALTIAISD2_1489004.jpg - Room
http://tkimages.axisdata.net/ImageConverter.php?size=display&height=300&hotel=AALTIAISD2&filename=AALTIAISD2_1488998.jpg - Room
http://tkimages.axisdata.net/ImageConverter.php?size=display&height=300&hotel=AALTIAISD2&filename=AALTIAISD2_1628442.jpg - Restaurant
http://tkimages.axisdata.net/ImageConverter.php?size=display&height=300&hotel=AALTIAISD2&filename=AALTIAISD2_1489024.jpg - Room
http://tkimages.axisdata.net/ImageConverter.php?size=display&height=300&hotel=AALTIAISD2&filename=AALTIAISD2_1489012.jpg - Room
http://tkimages.axisdata.net/ImageConverter.php?size=display&height=300&hotel=AALTIAISD2&filename=AALTIAISD2_1628448.jpg - Room
http://tkimages.axisdata.net/ImageConverter.php?size=display&height=300&hotel=AALTIAISD2&filename=AALTIAISD2_1628450.jpg - Room
http://tkimages.axisdata.net/ImageConverter.php?size=display&height=300&hotel=AALTIAISD2&filename=AALTIAISD2_1628452.jpg - Room
http://tkimages.axisdata.net/ImageConverter.php?size=display&height=300&hotel=AALTIAISD2&filename=AALTIAISD2_1628458.jpg - Room